1971

FLAMBEAU

WILKINS

FROM JIM O'LEARY

12-25-71

MARY PAGE 226
" 205
JIM PAGE 64

A moment . . .

an hour . . .

a day . . .

a year . . .

in your lifetime.

Marquette High School, Milwaukee, Wisconsin

GLASS STORE JOHNSTON
MEMORIAL

Table Of Contents

INTRODUCTION ..... Page 4
SPORTS
- Cross Country ..... Page 22
- Soccer ..... Page 26
- Football ..... Page 34
- Golf ..... Page 54
- Swimming ..... Page 58
- Basketball ..... Page 160
- Wrestling ..... Page 174
- Tennis ..... Page 210
- Baseball ..... Page 214
- Track ..... Page 218

EVENTS
- Student-Faculty Dialogue ..... Page 32
- Homecoming ..... Page 39
- Senior Follies ..... Page 50
- Winter Sports Dance ..... Page 172
- School Play ..... Page 202
- Class Projects ..... Page 206
- Senior Prom ..... Page 224
- Junior Prom ..... Page 227
- Graduation ..... Page 230

DEDICATION ..... Page 88
PEOPLE ..... Page 90
ORGANIZATIONS
- Bowling Club ..... Page 56
- CLC ..... Page 62
- Tutoring ..... Page 66
- Fishing Club ..... Page 68
- Science Club ..... Page 74
- Chess Club ..... Page 76
- Ink ..... Page 77
- Flambeau '70 ..... Page 80
- Conclave ..... Page 82
- Black Student Union ..... Page 86
- Principal's Advisory Board ..... Page 87
- Ski Club ..... Page 180
- Chorus ..... Page 182
- Band ..... Page 184
- M-H Club ..... Page 187
- Key Club ..... Page 188
- Flambeau Yearbook ..... Page 194
- Webster Club ..... Page 198

MORE PEOPLE ..... Page 234
ADVERTISEMENTS ..... Page 244

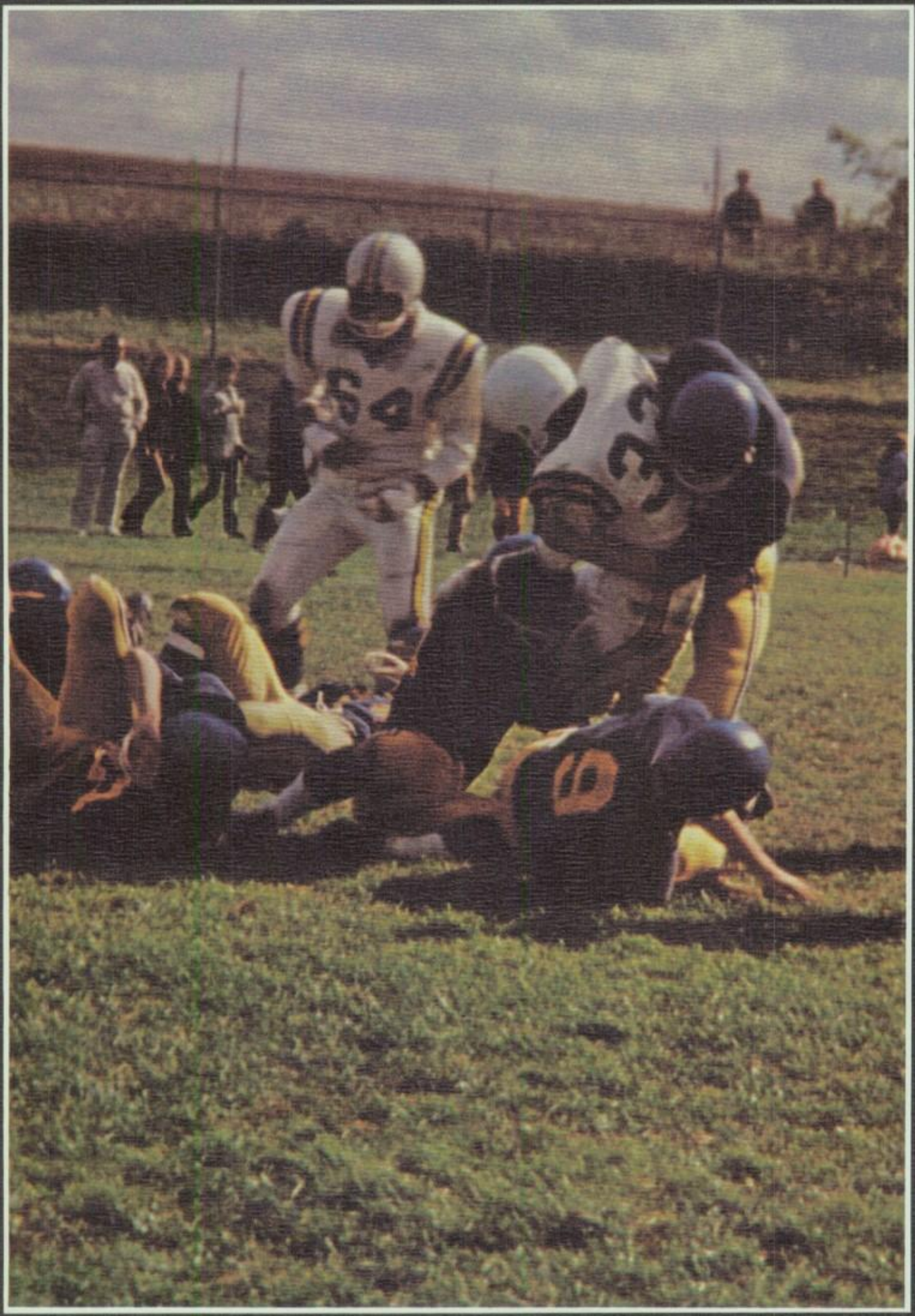

SOCCER

120

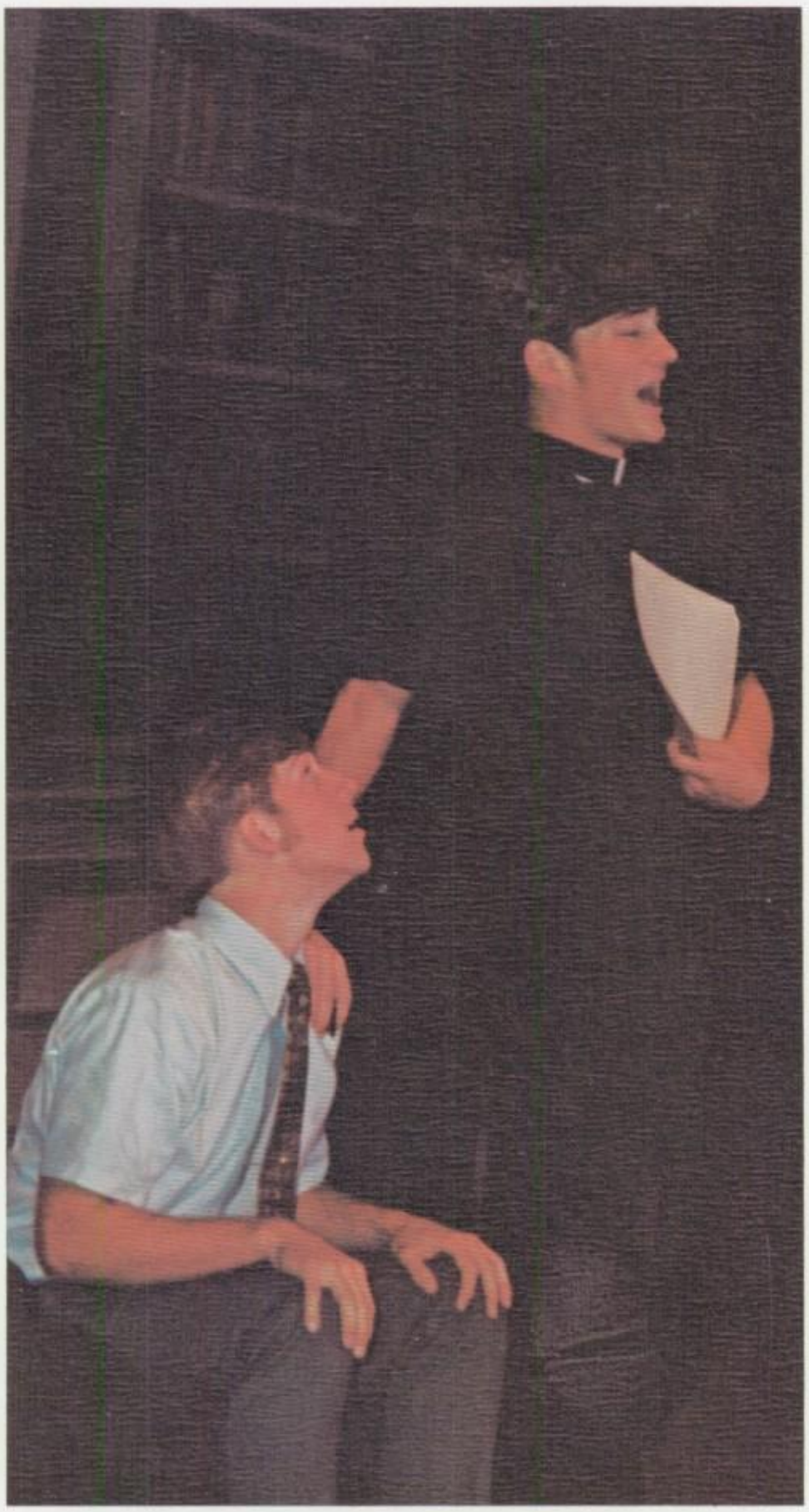

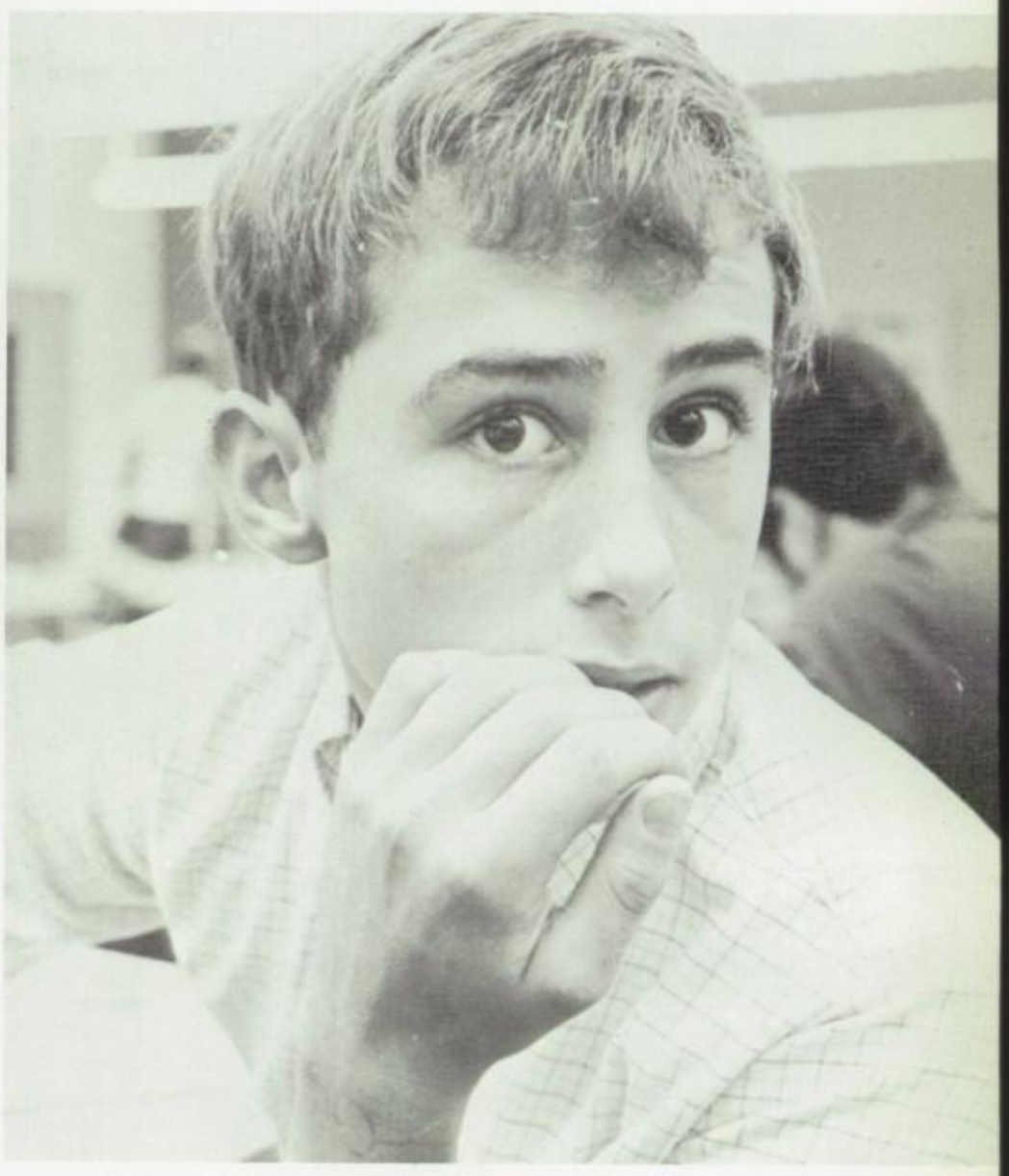

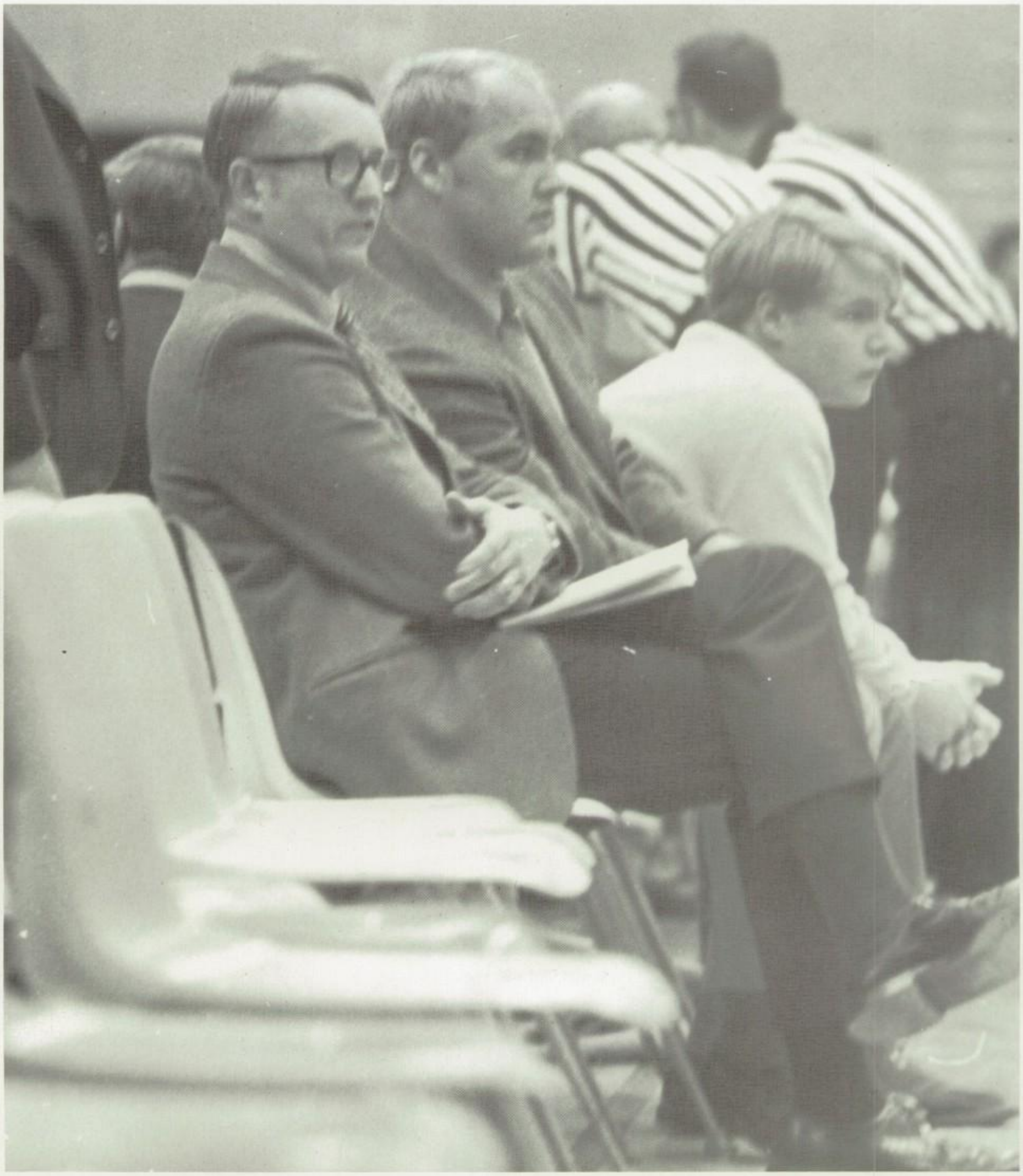

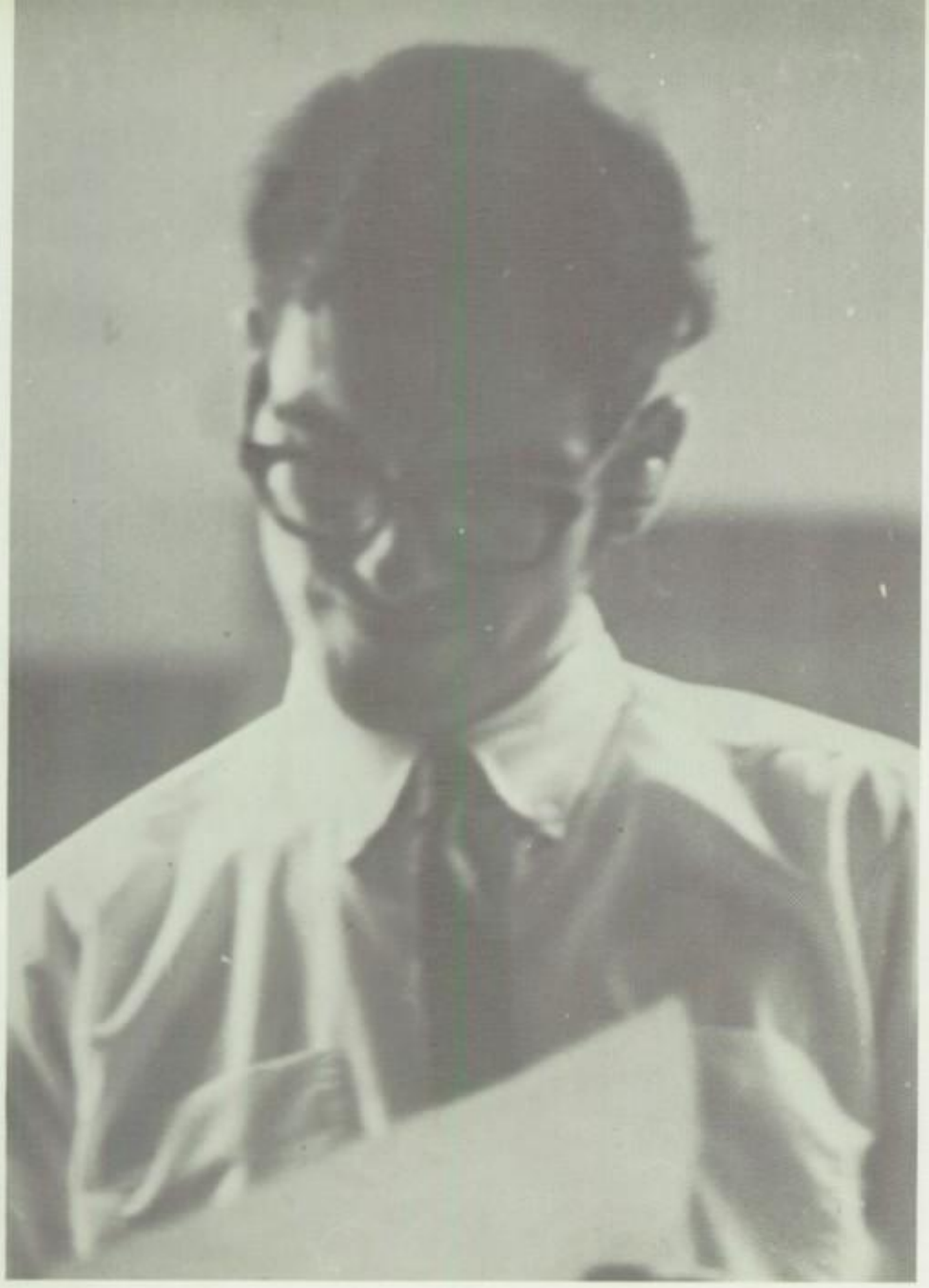

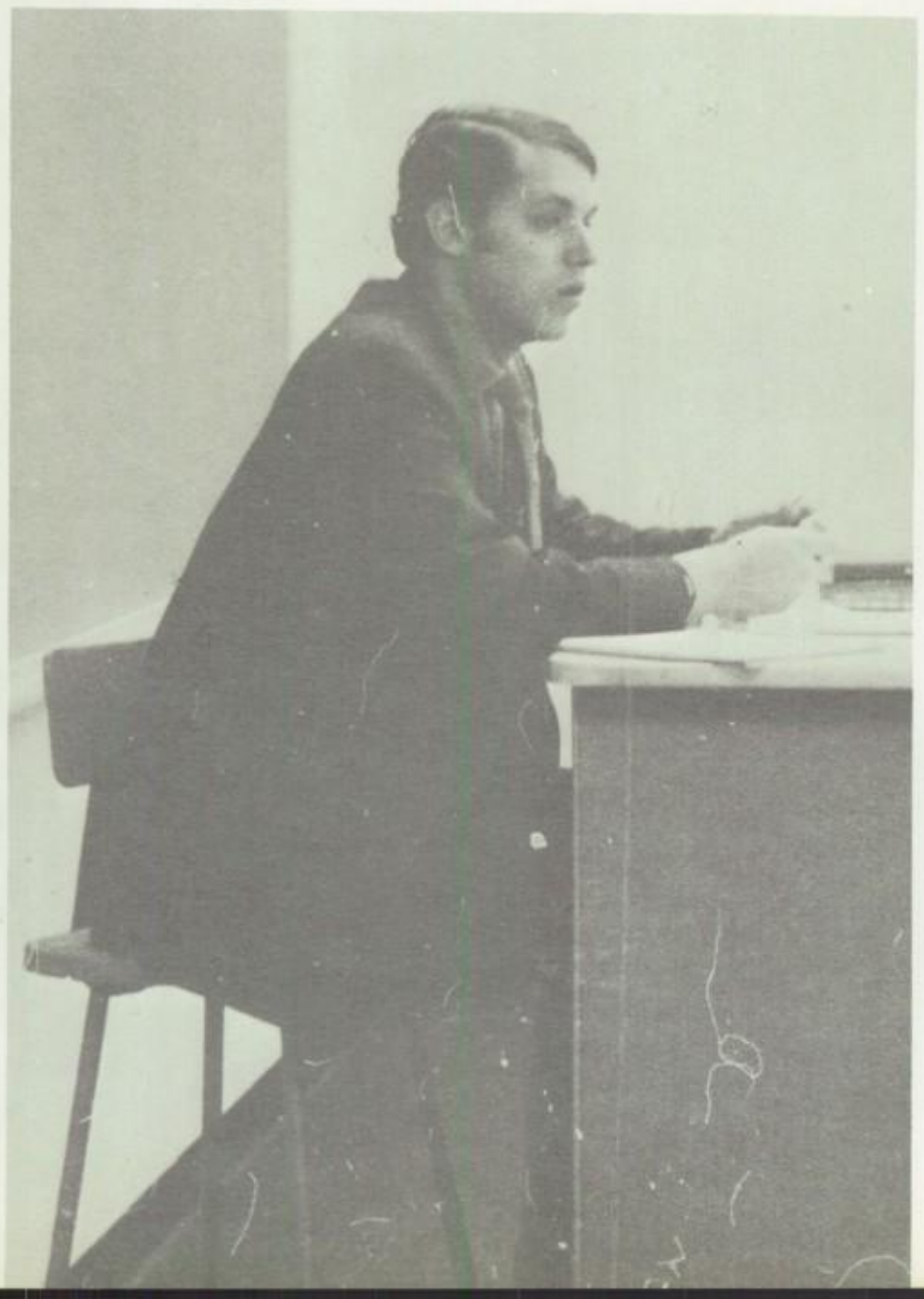

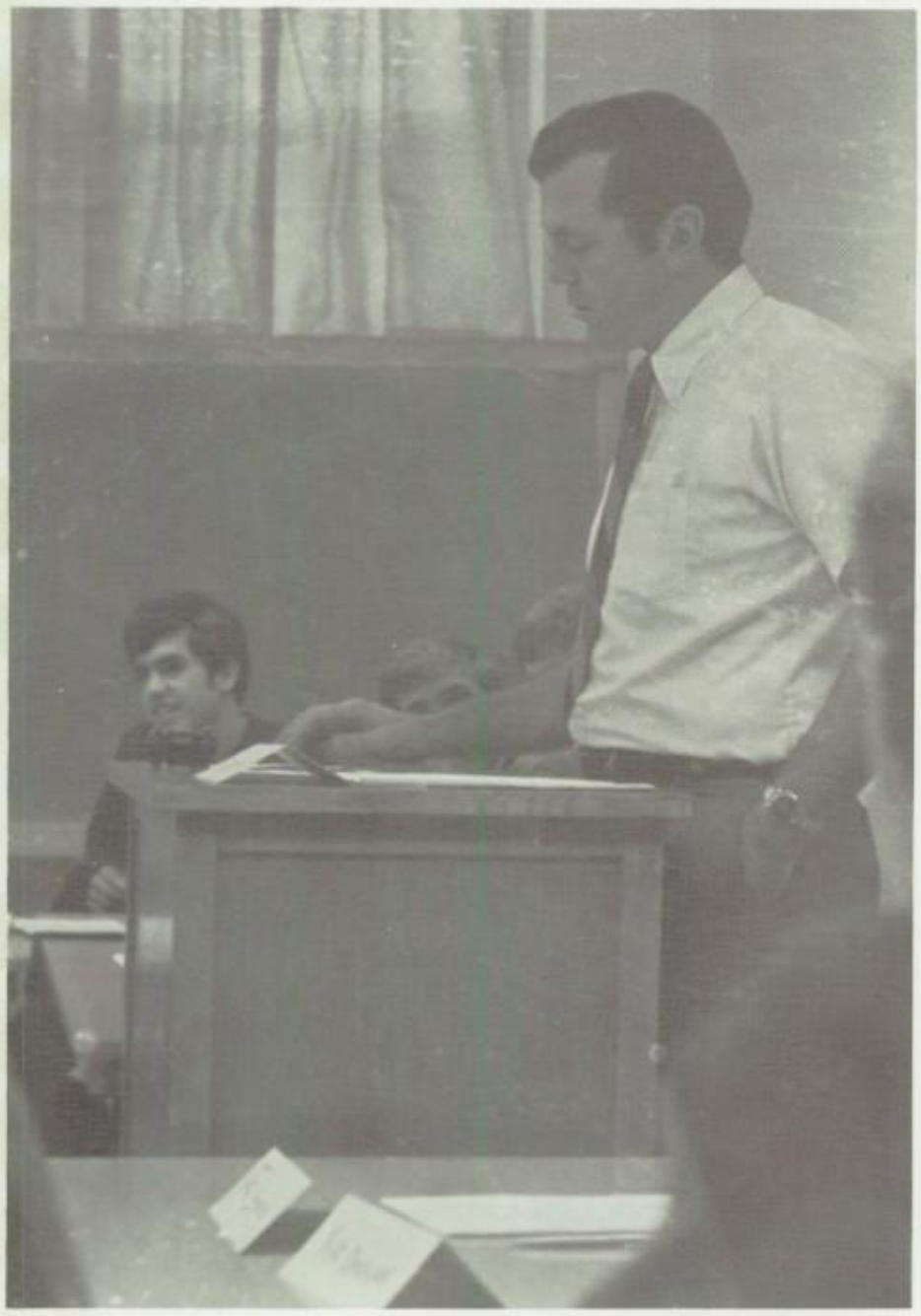

. . . the year begins . . .
. . . competition . . . working together . . .
. . . different individuals molding Marquette . . .
. . . faculty . . . students . . .
. . . in sports . . . in class . . . in activities . . .
. . . in living together at Marquette . . .
. . . and so, here is that life . . . 1971!

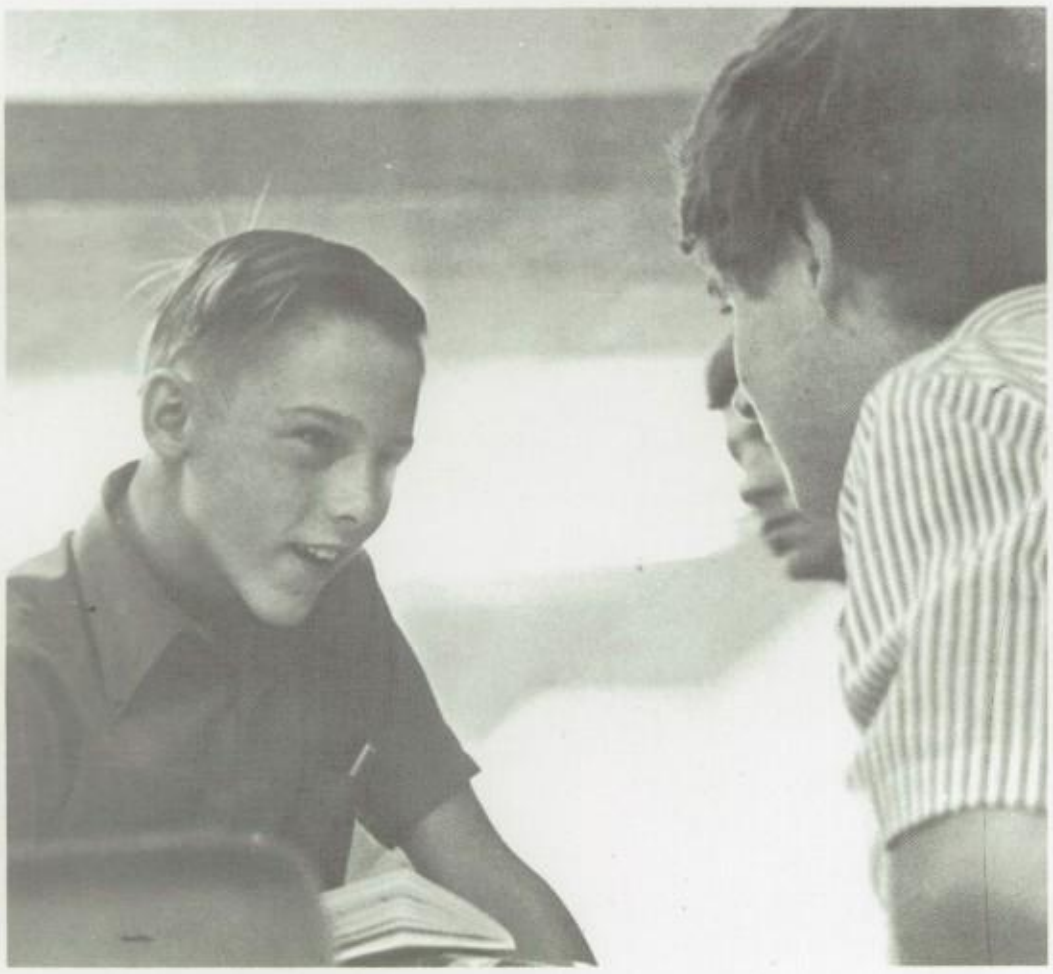

Frosh Registration

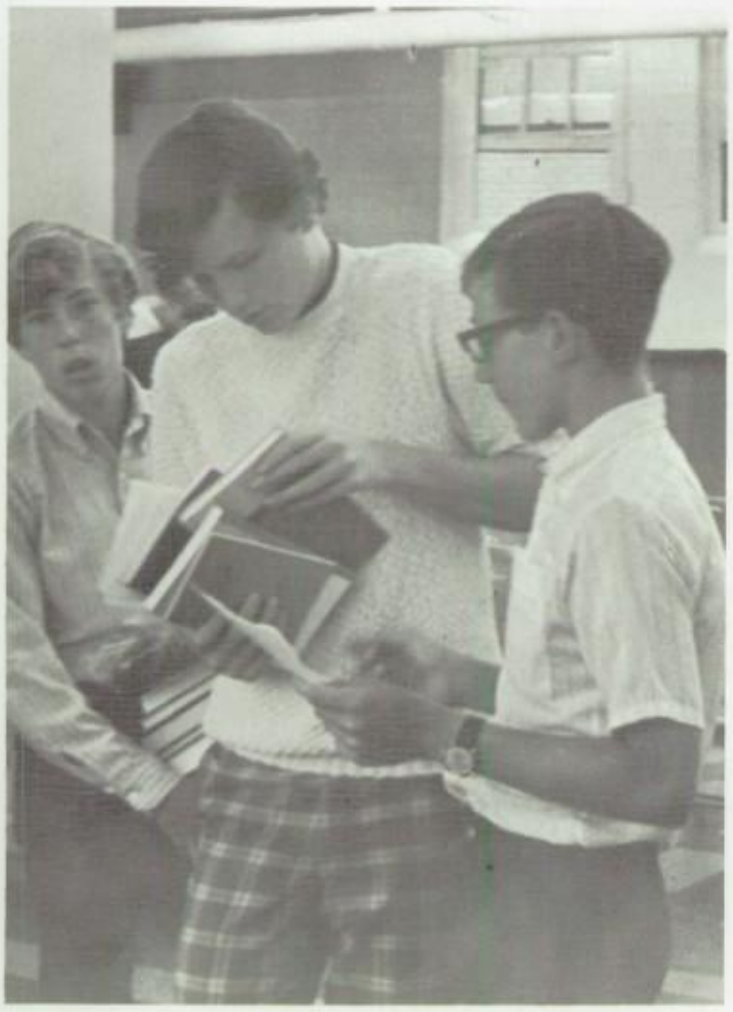

. . . A kaleidoscope of slips, cards, and lists . . .
. . . Help, somebody help! . . .
. . . Is he a TEACHER? . . . Is he a freshman? . . .
. . . Creeping Isolation . . . fear . . . loneliness . . .
. . . What books do I need? . . . Sure are a lot of them . . .
. . . Sure are expensive! . . .
. . . I feel sick . . . queasy . . . I'm lost . . .
. . . Hello there, little chucker . . . etc . . .
. . . etc . . . etc . . .

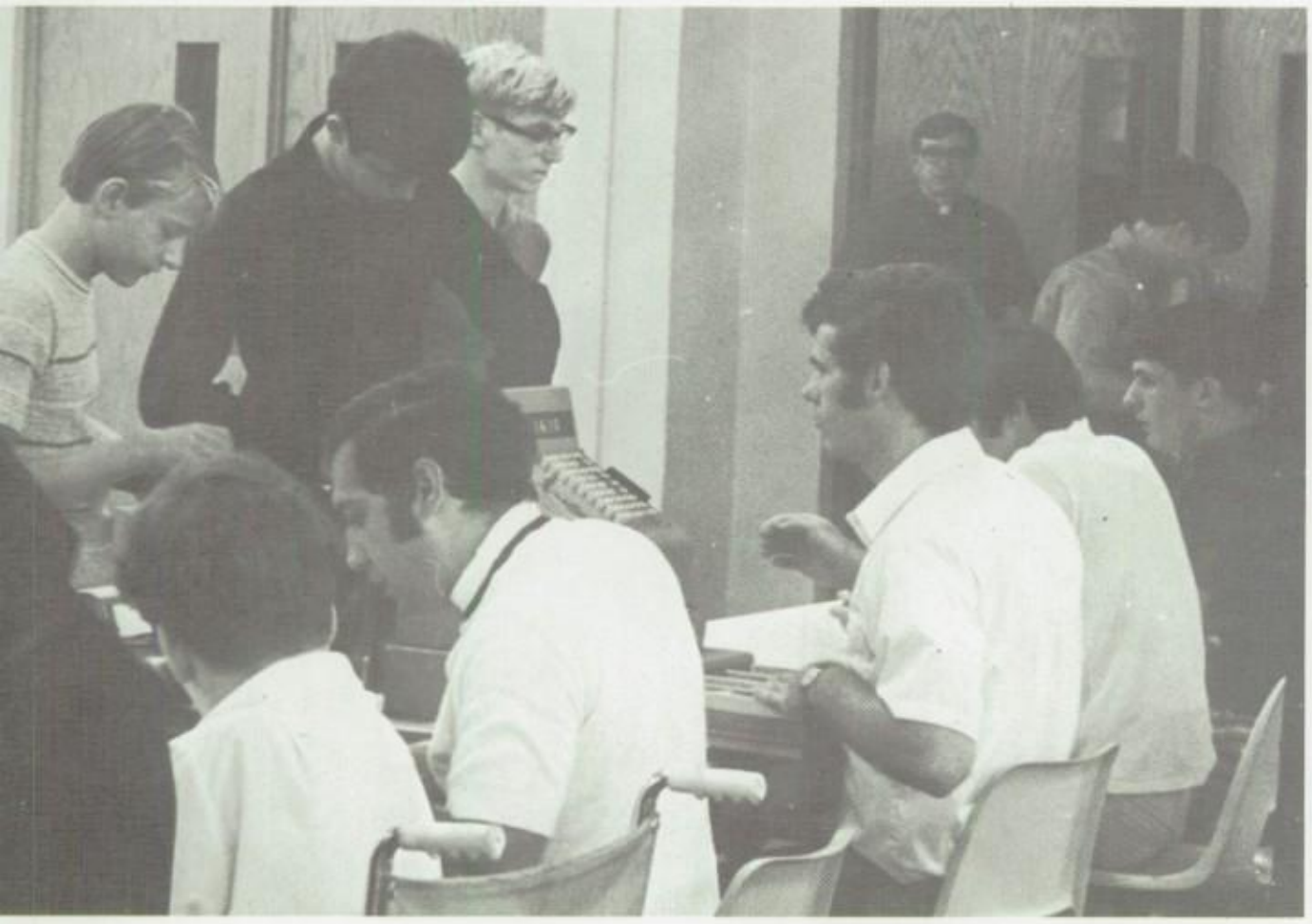

Mass Of The Holy Spirit

The community gathers . . .
they pray . . .
the Spirit guides our spirit . . .
the year begins.

Cross Country

. . . August, the race begins . . .
. . . Mr. Friday, everyday . . .
. . . it sure is hot today . . .
. . . the sun raises the runners' temper(ature)s . . .
. . . will the race ever end? . . .

. . . Fall comes . . .
. . . defeat . . . victory . . .
. . . it sure is cold today . . .
. . . the beauty of nature . . .
. . . the horror of practice . . .
. . . the state meet . . .
. . . breathless and tired, the race is over . . .

Varsity Cross Country: *Kneeling (l. to r.):* A. Engel, P. Gumerlock, C. Grum, S. Schultz. *Standing:* Mr. Friday, J. Gissal, J. Walter, P. Schramka, K. Heyrman, C. Olszyk. *Missing:* P. Callan.

Junior Varsity Cross Country: *Standing:* S. Schultz, M. Steele, A. High, D. Pollard, D. Groh, T. Maynard, B. Koehn. *Kneeling:* C. Olszyk, B. Ritter, P. Schmidt, J. Mullaney, S. Dasson, T. Walz. *Sitting:* M. Unger, B. Ward, J. Hoppa, J. Bohn, J. Hall. *Missing:* D. Markwiese.

Soccer

. . . A new sport . . .
. . . the same respect,
determination,
hustle,
. . . excellent coaching . . .
. . . Werner Who? . . .
. . . no Dilly-Dally-ing . . .
. . . the Greeks show their
superiority once again . . .
. . . three shutouts . . .
. . . a 4-5-3 record . . .
. . . terrorizing — no . . .
. . . respectable, of course . . .

. . . John Constantine chosen MVP . . .
. . . Constantine and Dally make the all-conference team.

Soccer: *Standing:* M. Dally, M. Fehrenbach, C. Mueller, D. Mueller, S. Korducki, D. Nader, B. Schultz, W. Petrowitsch, J. Callan, N. Coakley, J. Magolan, J. Martin, M. Grimm, J. Fischer, M. Castelaz, J. Constantine, J. Fischer, A. Labermeier. *Kneeling:* R. Miracky, M. Grade, V. Machi, R. Fessler, T. Horst, D. Murphy, D. Pitterle, J. Fehrenbach, S. Dassow.

Key Club Road Rally

Frosh Fun Nite

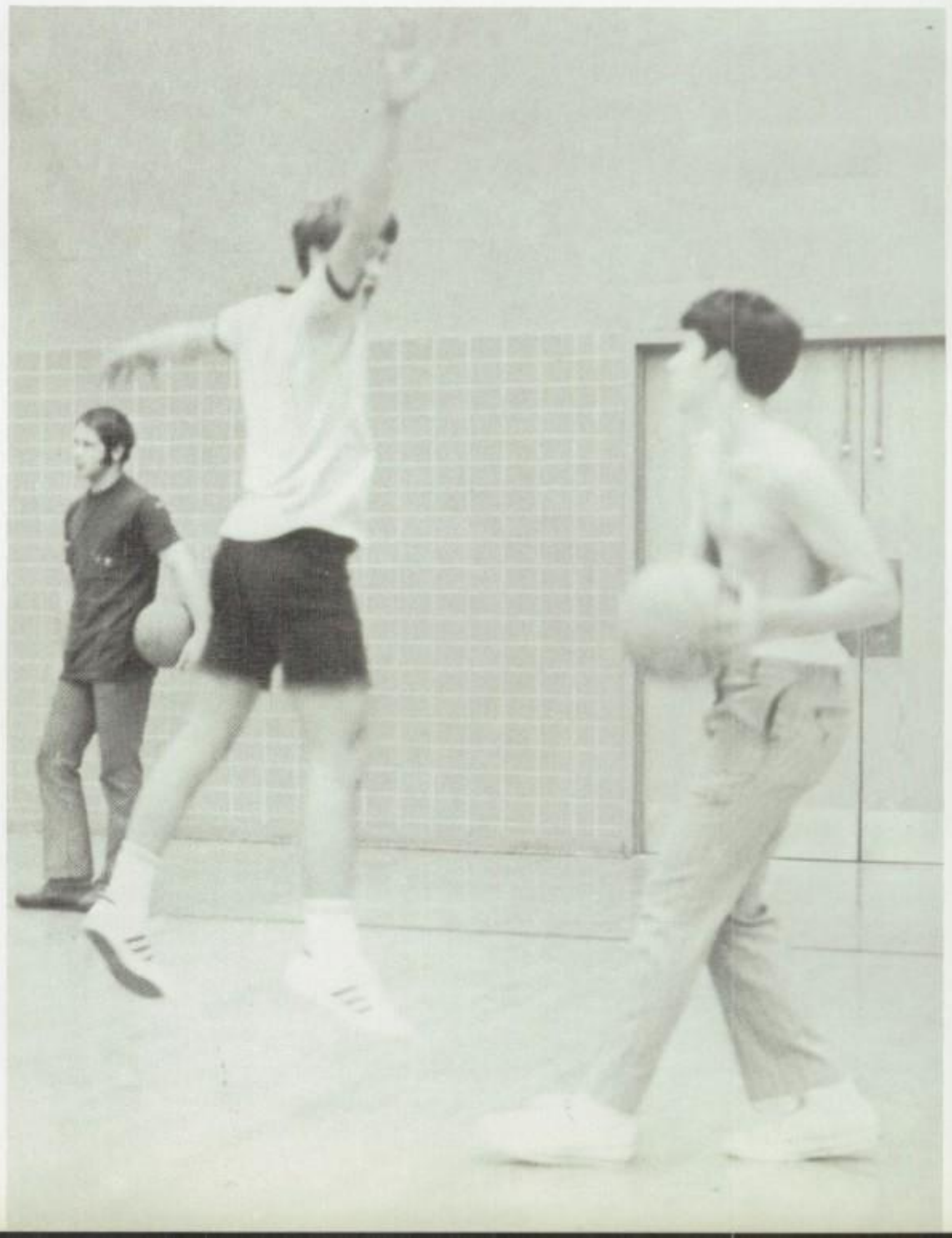

. . . New friends . . . new faces . . . a buckets game . . .
. . . sheepshead . . . new teachers . . . young and old . . .
. . . the seniors . . . aren't really *that* bad . . .
. . . Let me play now . . . what's your name? . . .
. . . Hey you, you took *two* sodas! . . . (!) . . .

Student-

Five speeches . . . What was the first one . . . Grades . . . they are unfair . . . toss them out . . . Does anybody really care . . . Suggestions . . . one subject a day . . . more independent study . . .

. . . toss out the grades . . . pass-fail . . .

. . . All suggestions will be considered . . .

. . . for five minutes . . . a great day . . .

. . . What happened? . . . I cannot say that I remember . . . you cannot get enough of a good thing but when you do who does anything about it . . .

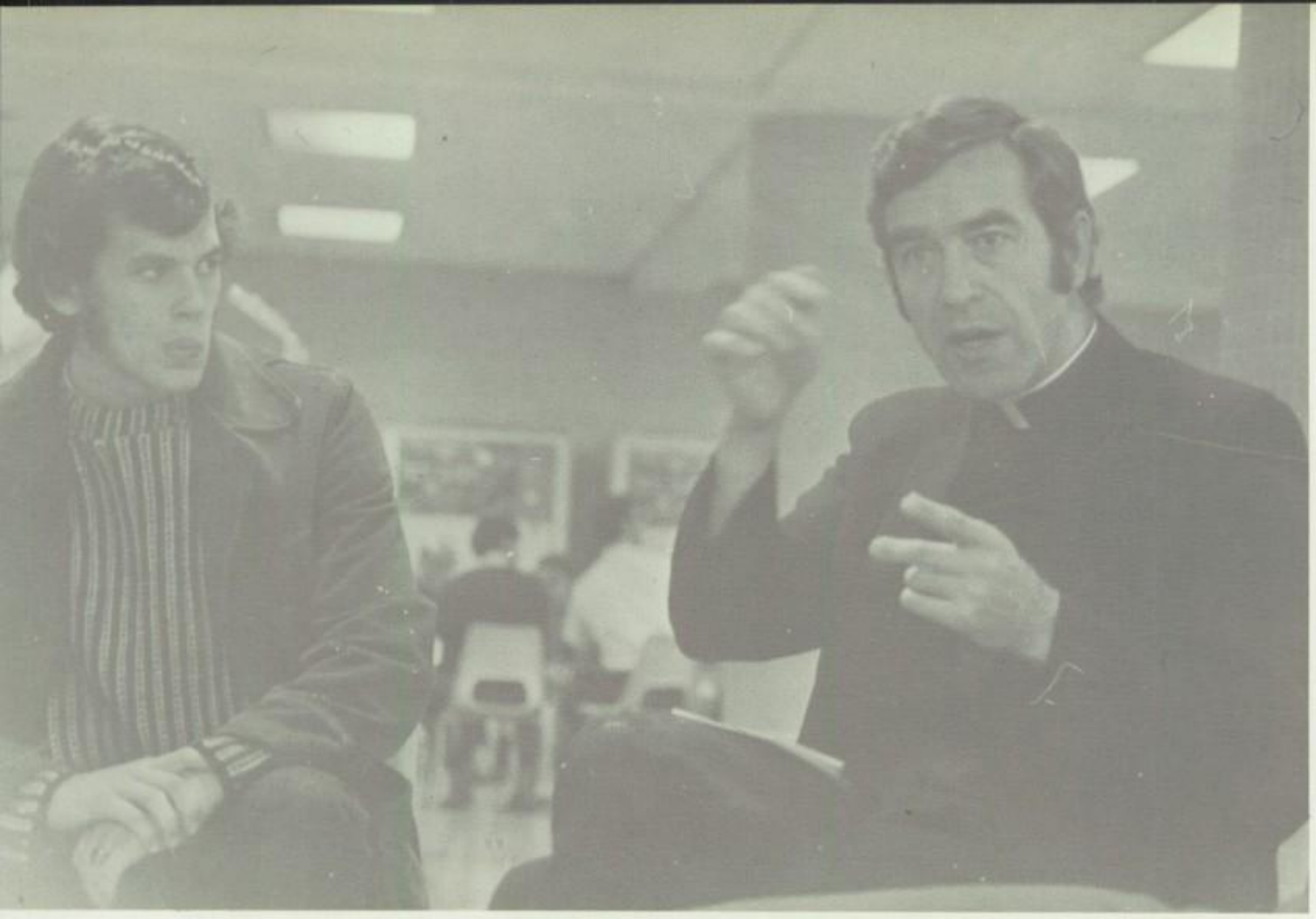

Faculty Dialogue

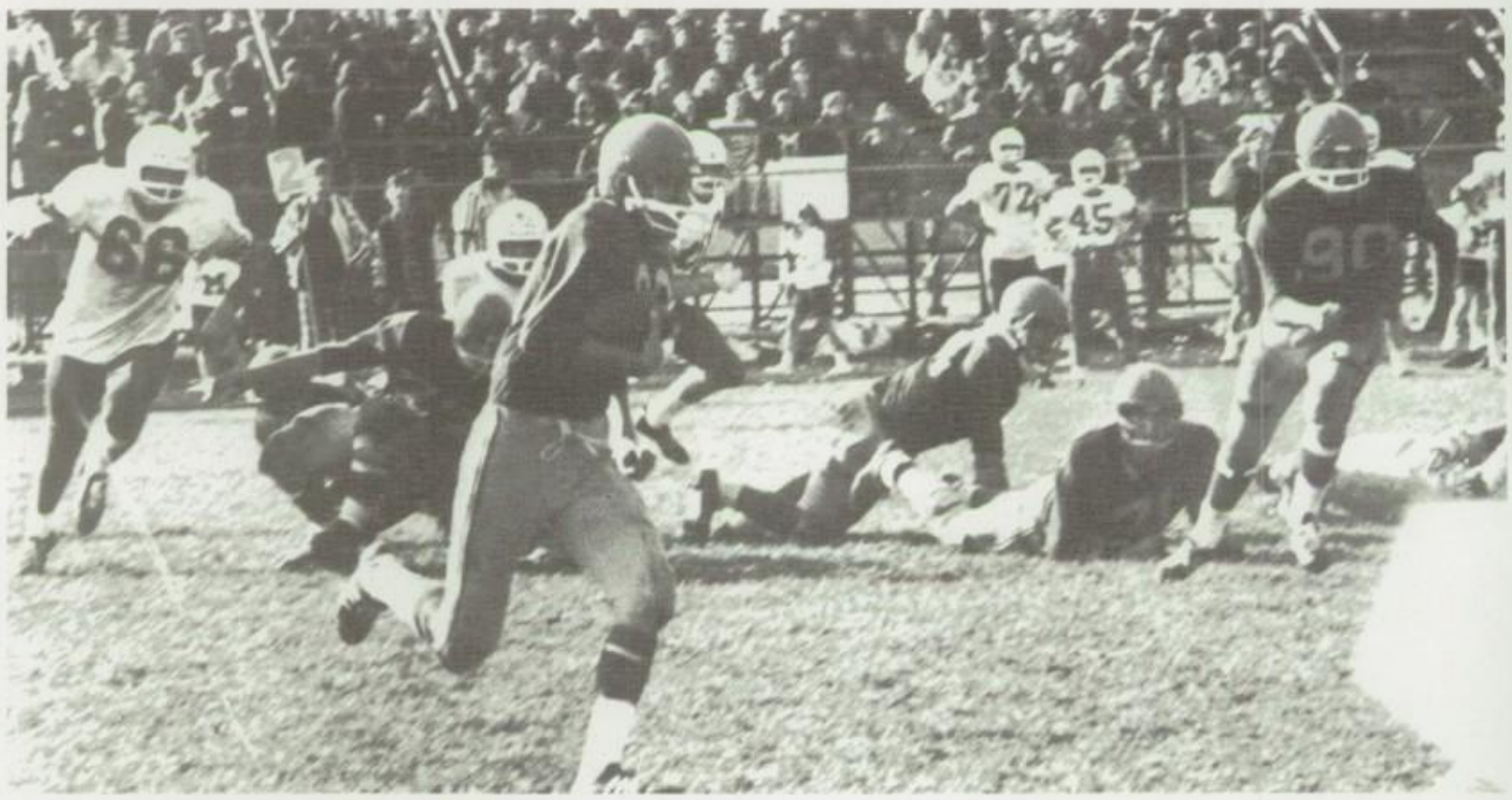

Varsity Football

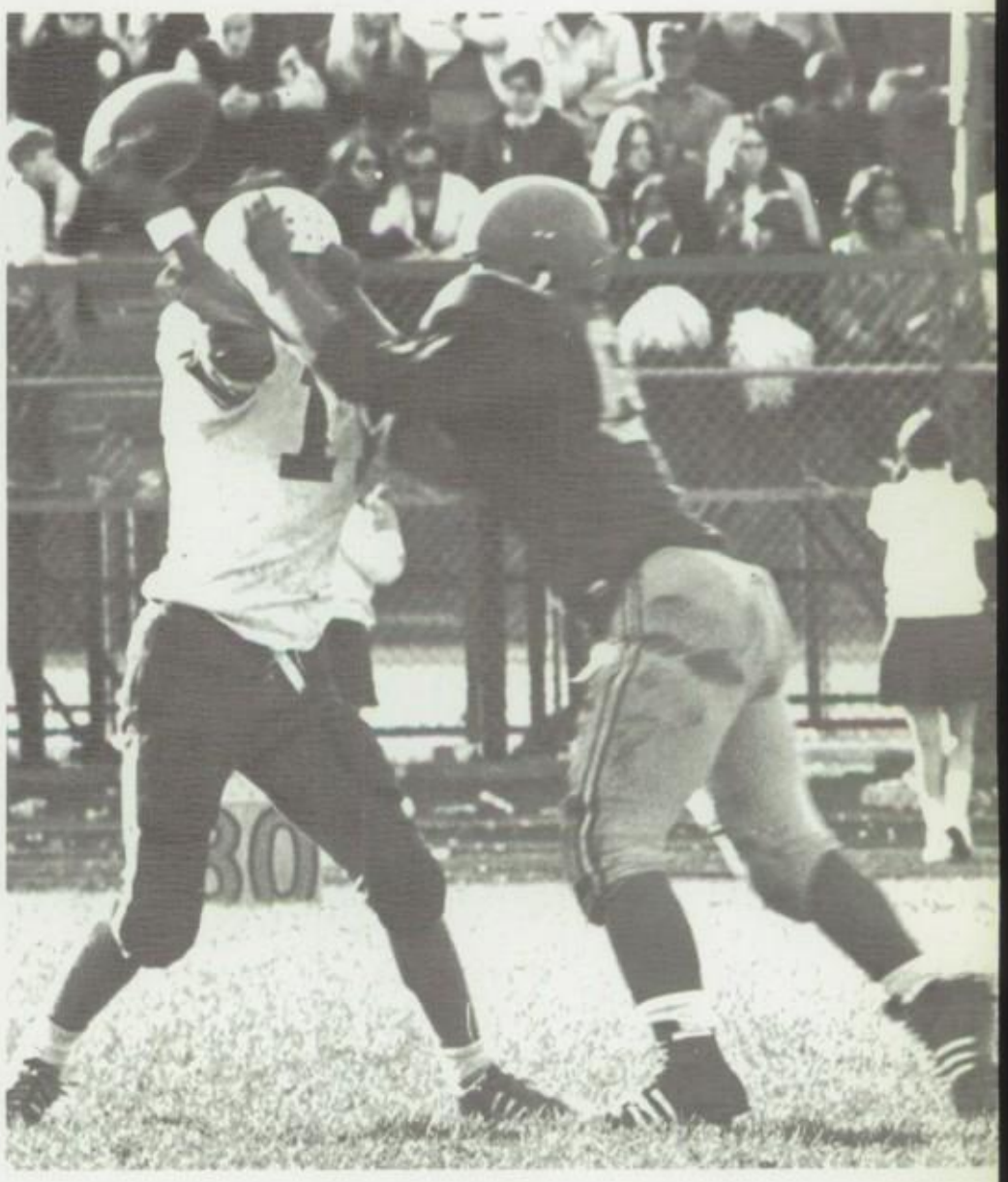

The end of the '69 season . . . the lessons of the year engraved on the players mind . . . unity . . . dedication . . . defeat . . . optimism for the coming year . . .

The summer practices . . . two-thirds of the varsity returning . . . hot, humid weather . . . nutcrackers . . . sprints . . . the two mile run . . . the first scrimmage . . . St. Leo . . . &*%!, were they big . . .

The opener against Cathedral . . . what a rout . . . a joy for all Marquetters . . . 40 points . . . the unveiling of Foltz, Donaldson, and Johnson . . . a shutout . . . Dean, Torkelson, Foltz again . . . highly rated St. Josephs is next to fall . . . Tork is all over the field . . . Dominican falls easily, as usual . . . Bosco is next . . . the Toppers win again . . . 4-0 . . . all alone at the top . . . What could stop them now? . . . Memorial falls . . . the offense was a bit shaky . . . Messmer goes down the next week . . . so did our offense . . . the defense scored all our points . . . but we were still alone at the top . . .

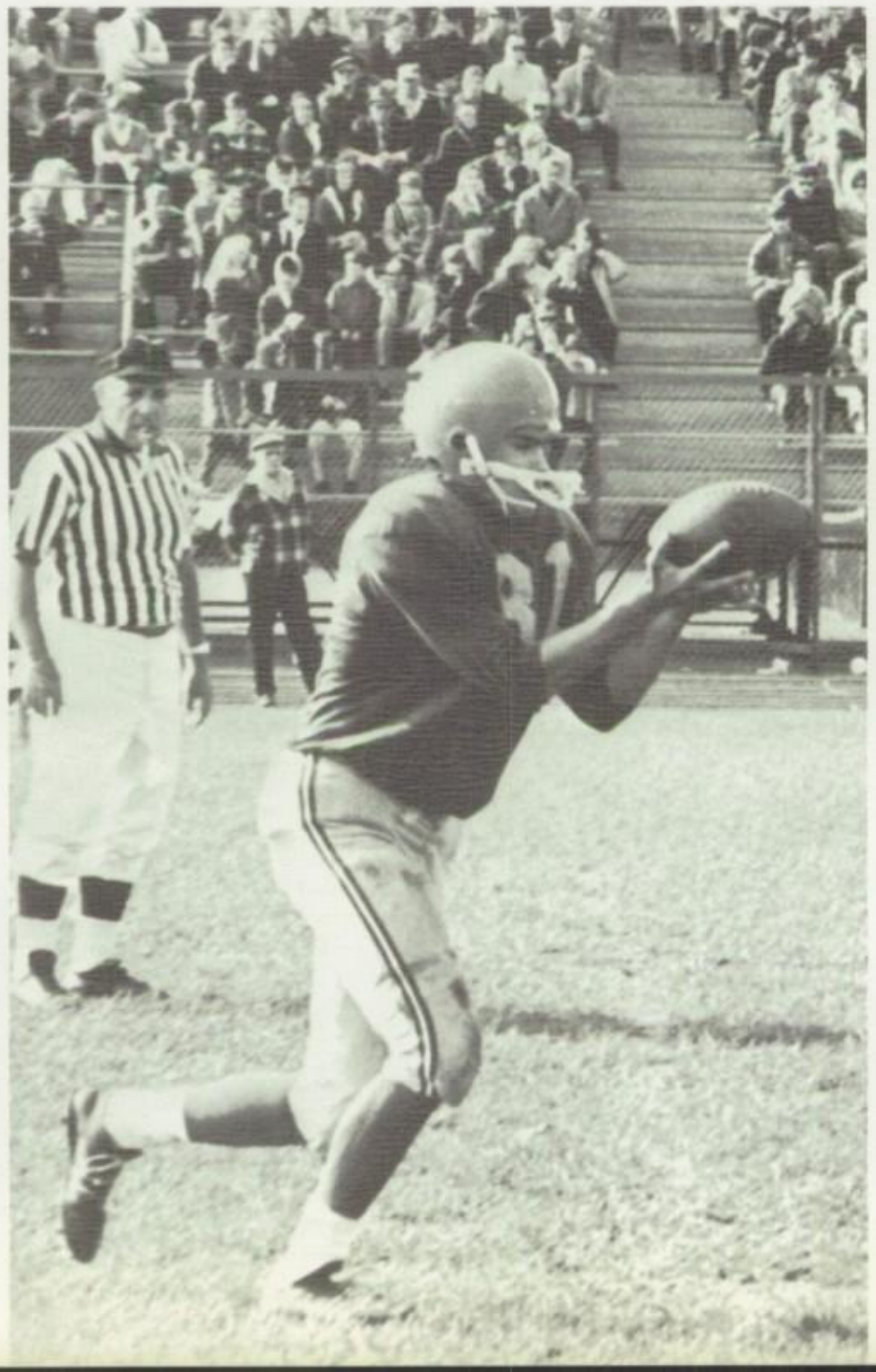

. . . then came Pio Nono . . . once again the offense sputtered . . . this time the defense couldn't hold them . . . the Toppers taste defeat for the first time . . . of course they would come back, and of course they did, thrashing Pius 19-0 . . .

Homecoming Dance

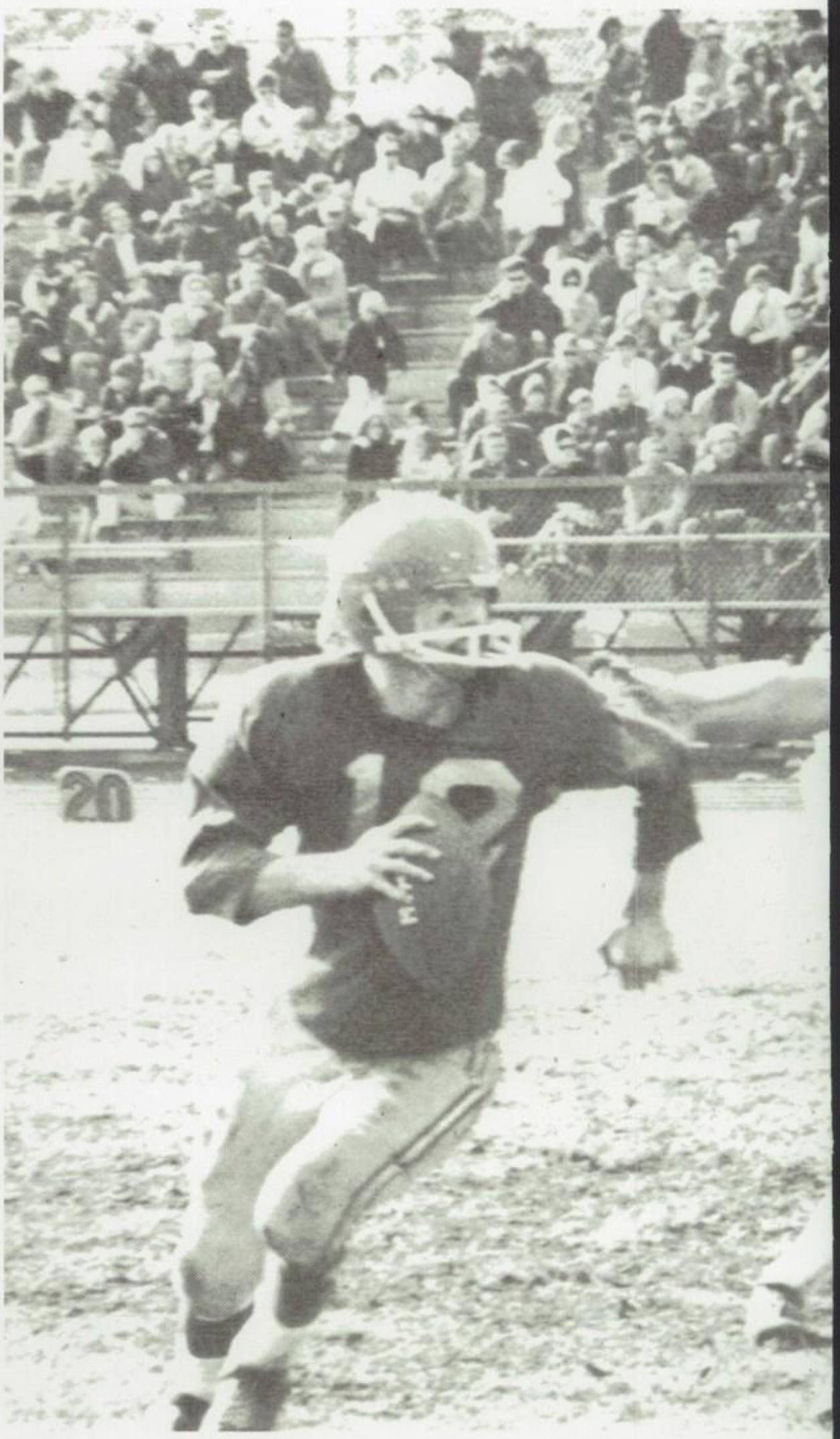
20

. . . All they had to do now was win one more game . . . Bosco wouldn't lose to Cathedral so we had to beat Kate's . . . don't we always have to beat somebody like Kate's . . . the rest will never be forgotten . . . an 80 yard drive to the one foot line . . . then what happened . . .

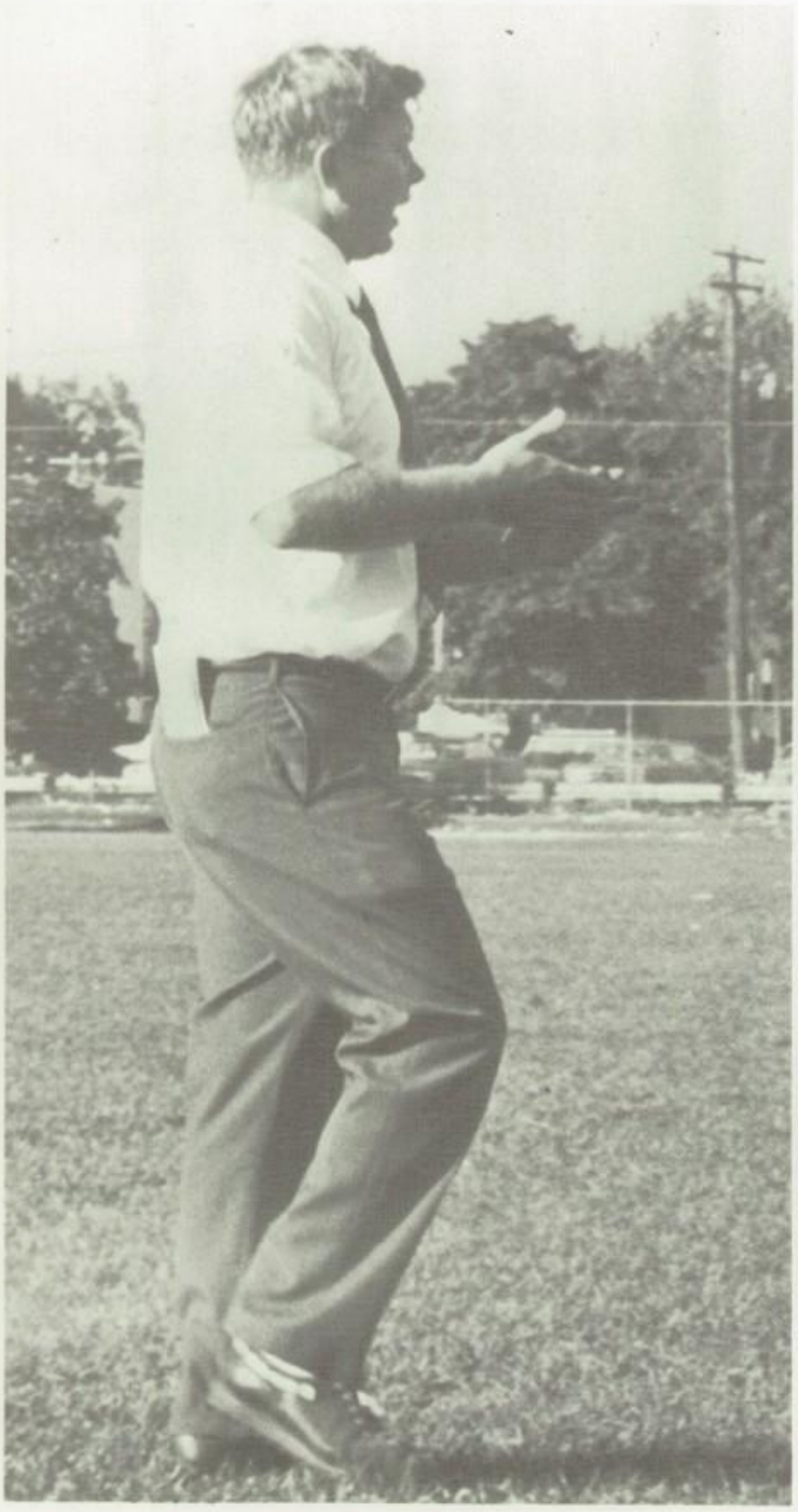

"the rain was falling"

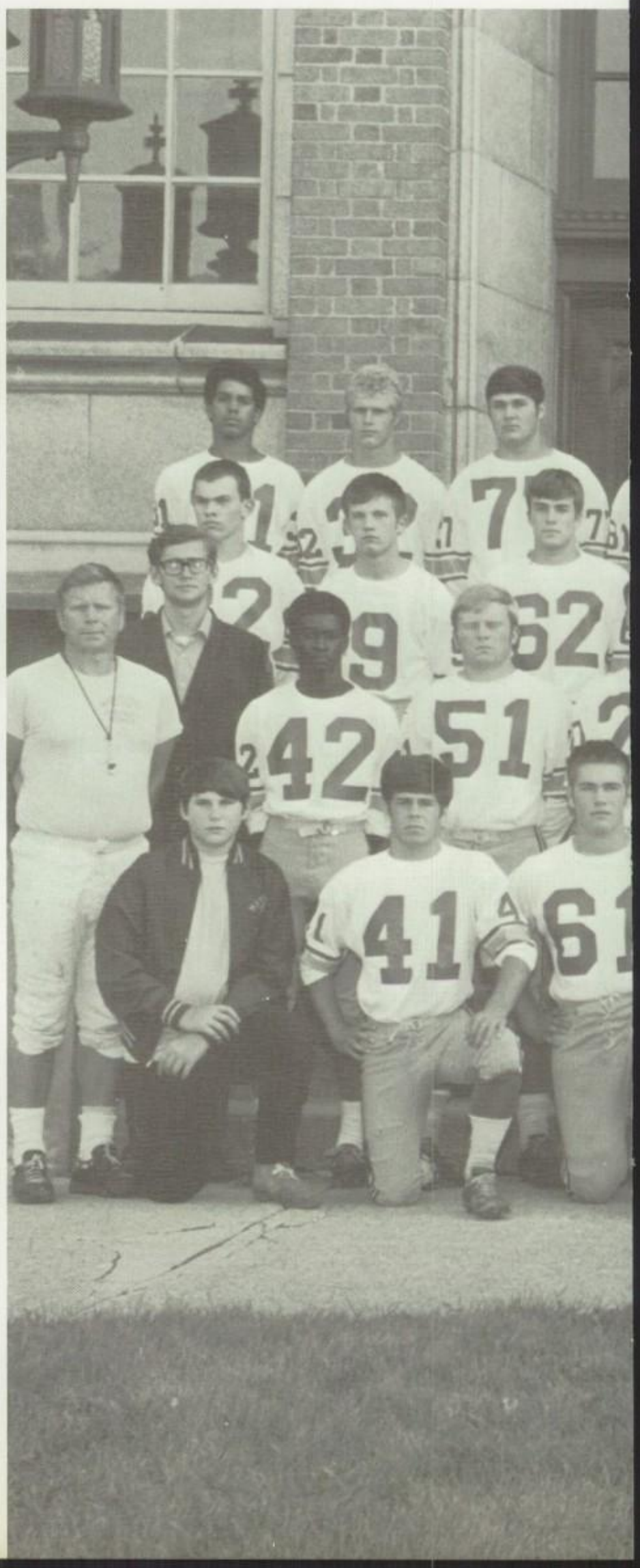

Left to right, Front row: Glorioso, Nye, Witoski, Torkleson, Majewski, Foltz, Croasdaile, Shanahan, Dries; *Row 2:* Coach Kopenski, Wysocki, Ashley, Connelly, Von Rueden, Renner, Janiszewski, Johnson, Cavanaugh, Lewis, Paulsen, Veternick, Coach Pfannerstill, Coach Eldridge; *Row 3:* Carstens, J. Clemency, Brill, B. Clemency, Jeffords, Donaldson, Reinhart, Cannon, Salmon, Bello; *Row 4:* Harris, Jilbert, M. Buhr, J. Buhr, Willkomm, Rodenkirk, Dean, High, Von Schledorn, Ackmann, Ulekowski.

Football
r
o
soph
h

31

11

Frosh and soph Football suffered from the fact that everyone was so caught up with the Varsity. However both competed with the full spirit of Marquette and enjoyed themselves while working for the day that they would be members of the Varsity.

Kingsbury
brewed
with the
best!

Senior Follies

M A N I C

MUHS

NOT A GUN LARRY

JUST THE CARD

Golf

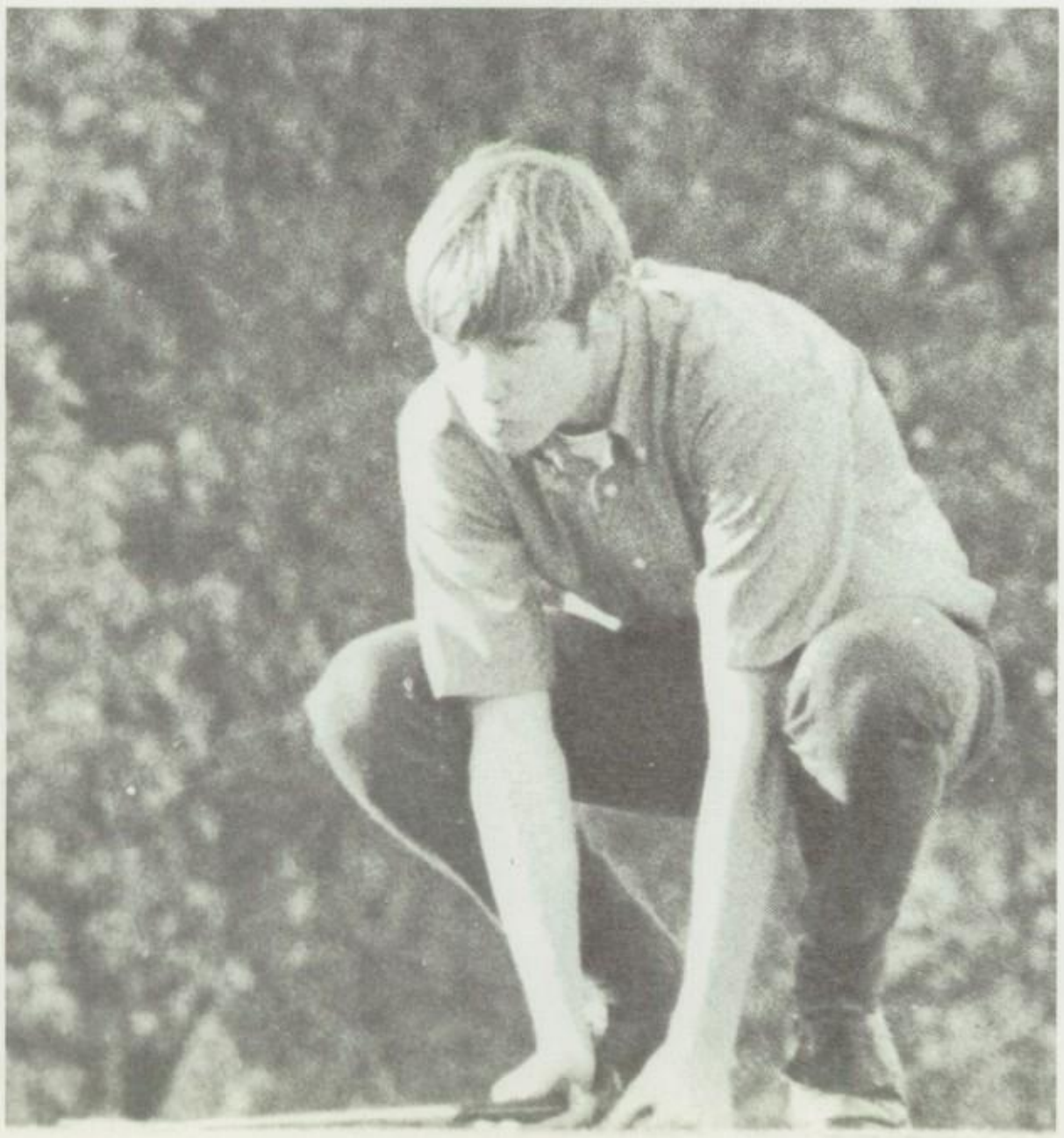

Left to right, Front: D. Daly, B. Rice, P. Cox, K. Duveneck; *Row 2:* T. Trebby, T. Gooding, D. Popalisky, J. G. Smith, Fr. W. Brennan, S.J.

With no regulars returning, Fr. William Brennan was faced with the task of rebuilding golf's fortunes here at Marquette. He chose Senior Tom Gooding as Captain and with Dan Daly, Dave Popalisky, and Rick Quinlevan the golf team was able to make a respectable showing in the one tournament it was allowed to play in. They finished 8th in State, with Tom Gooding tying for front nine medalist.

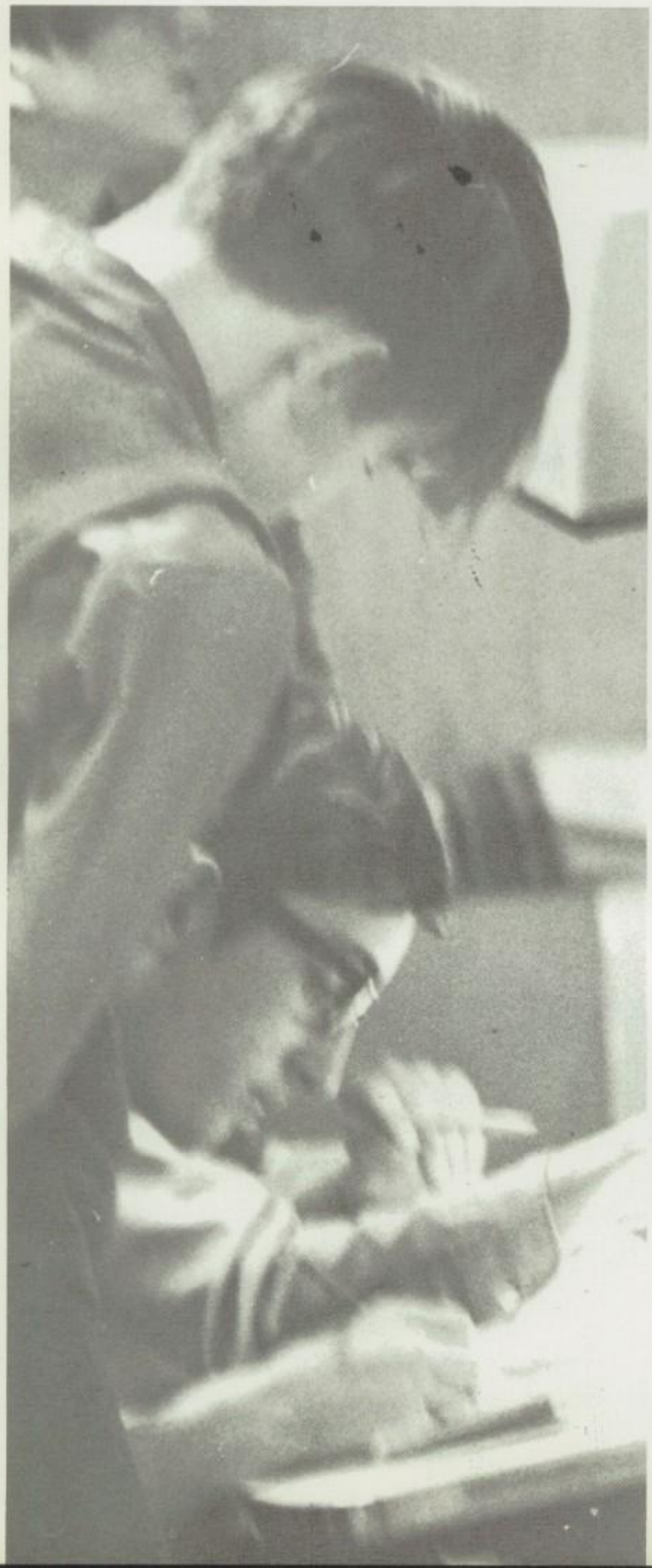

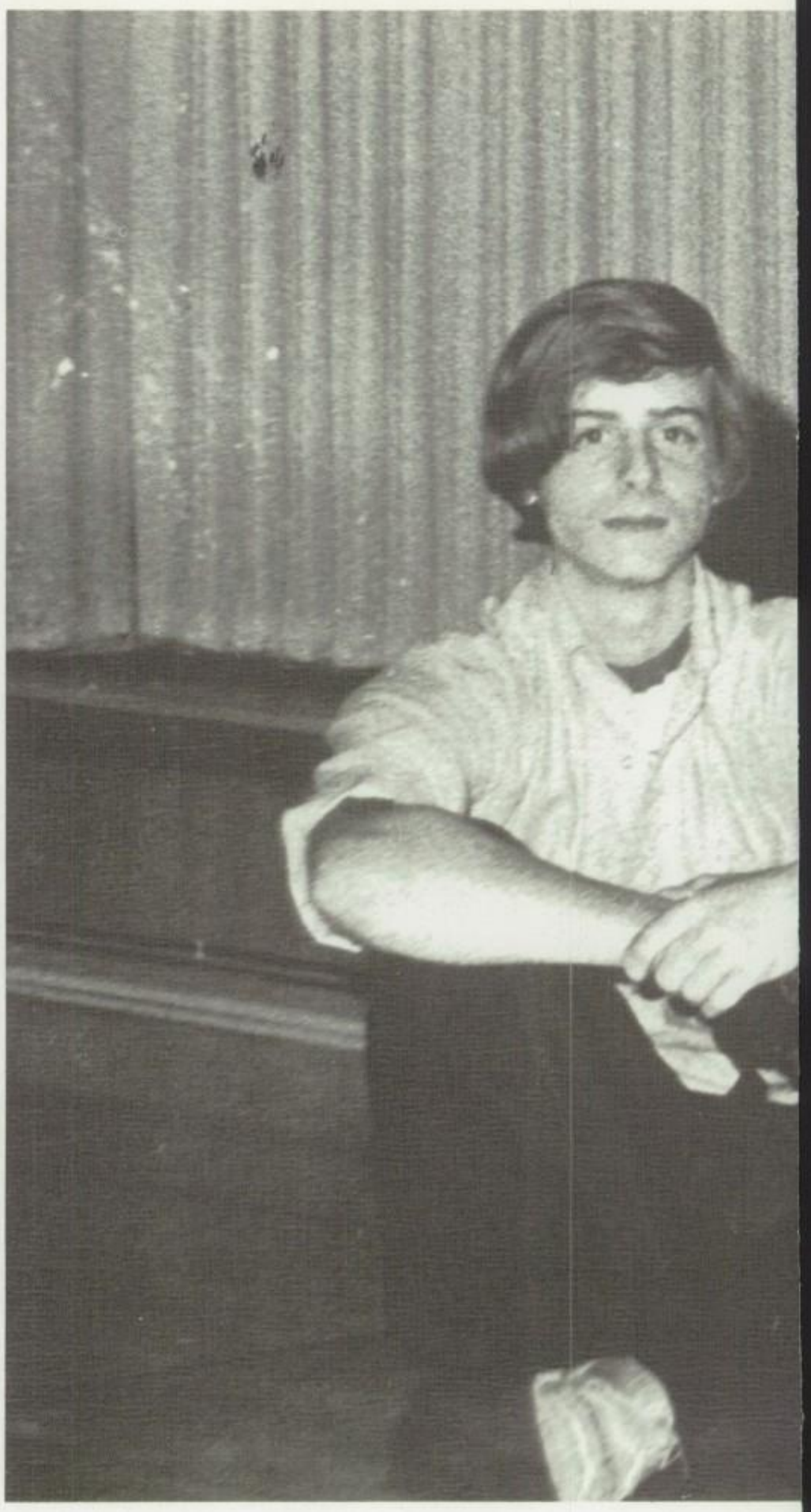

Bowling Club

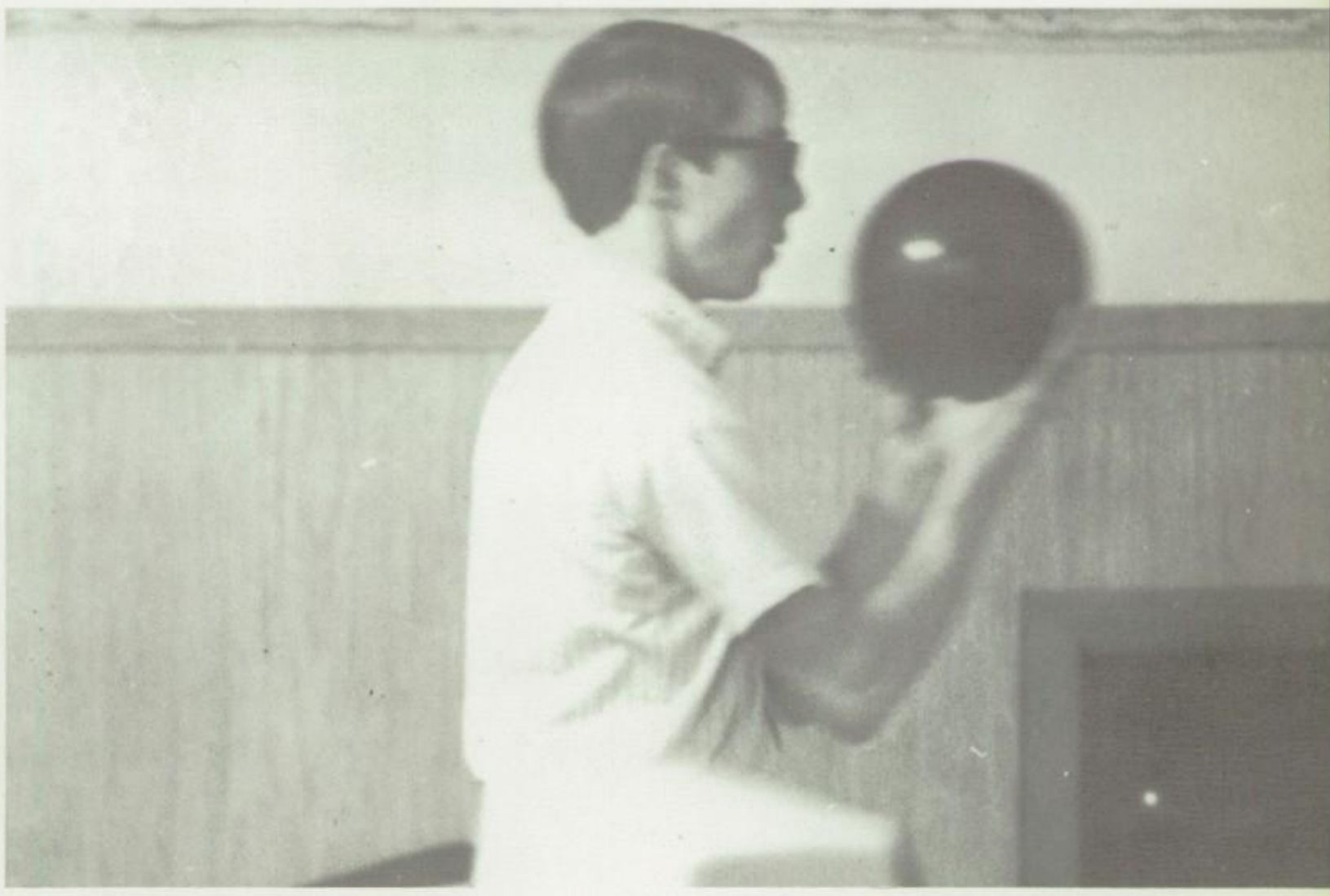

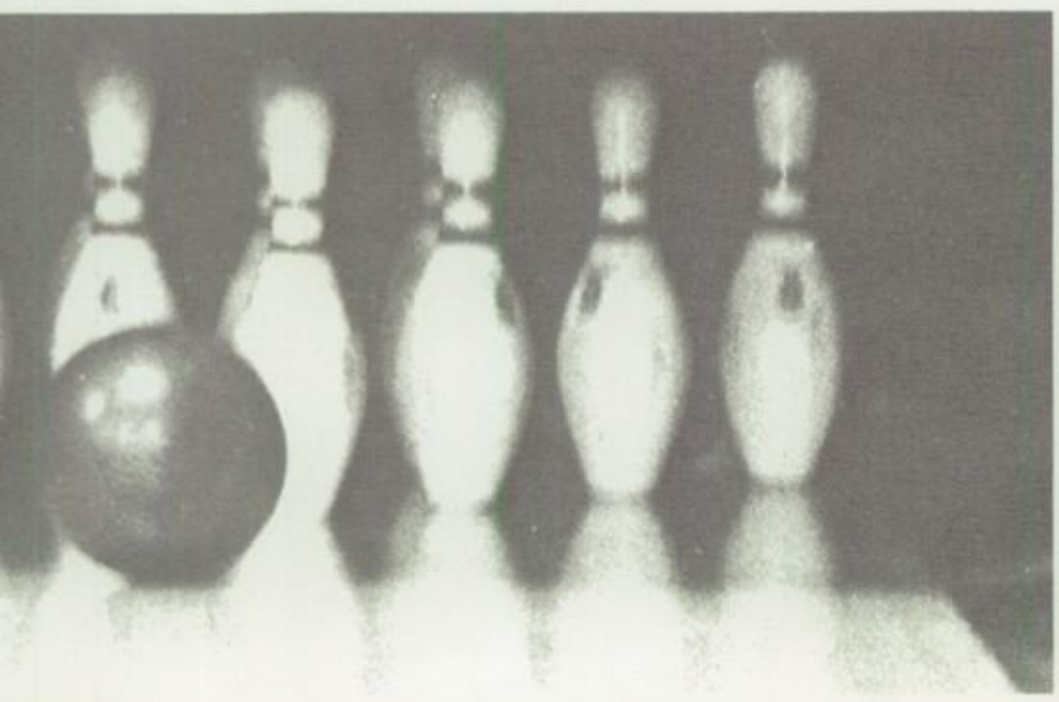

Swimming

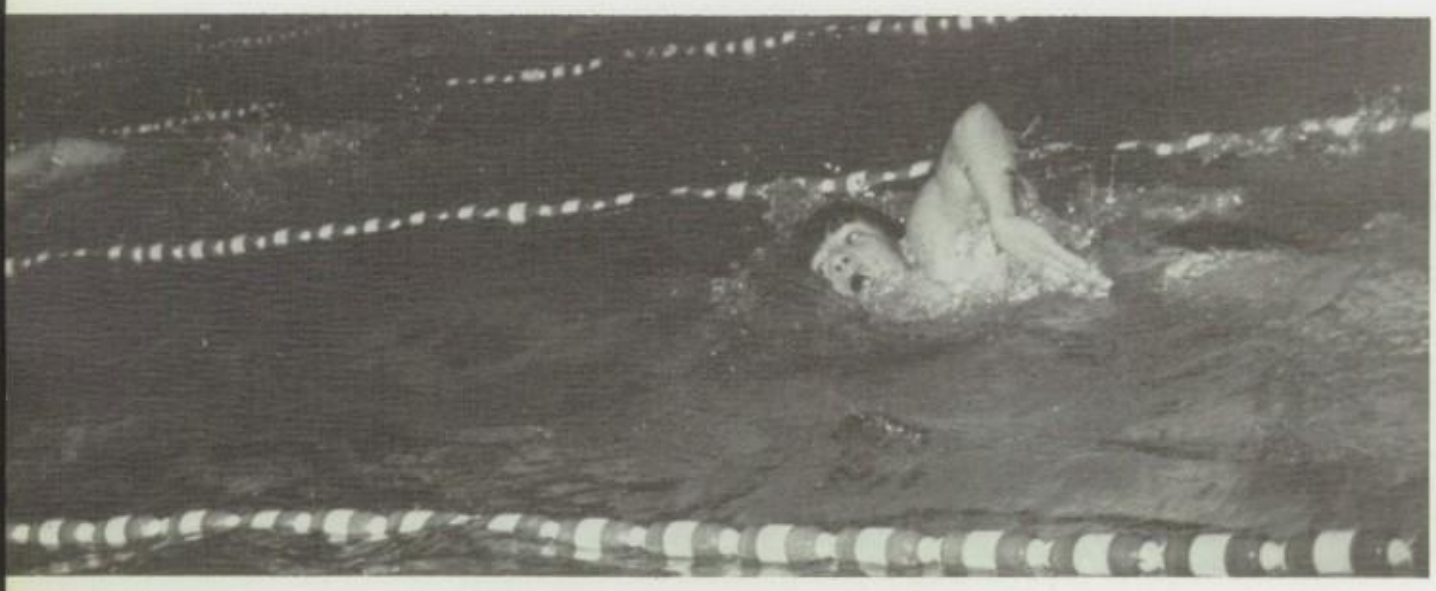

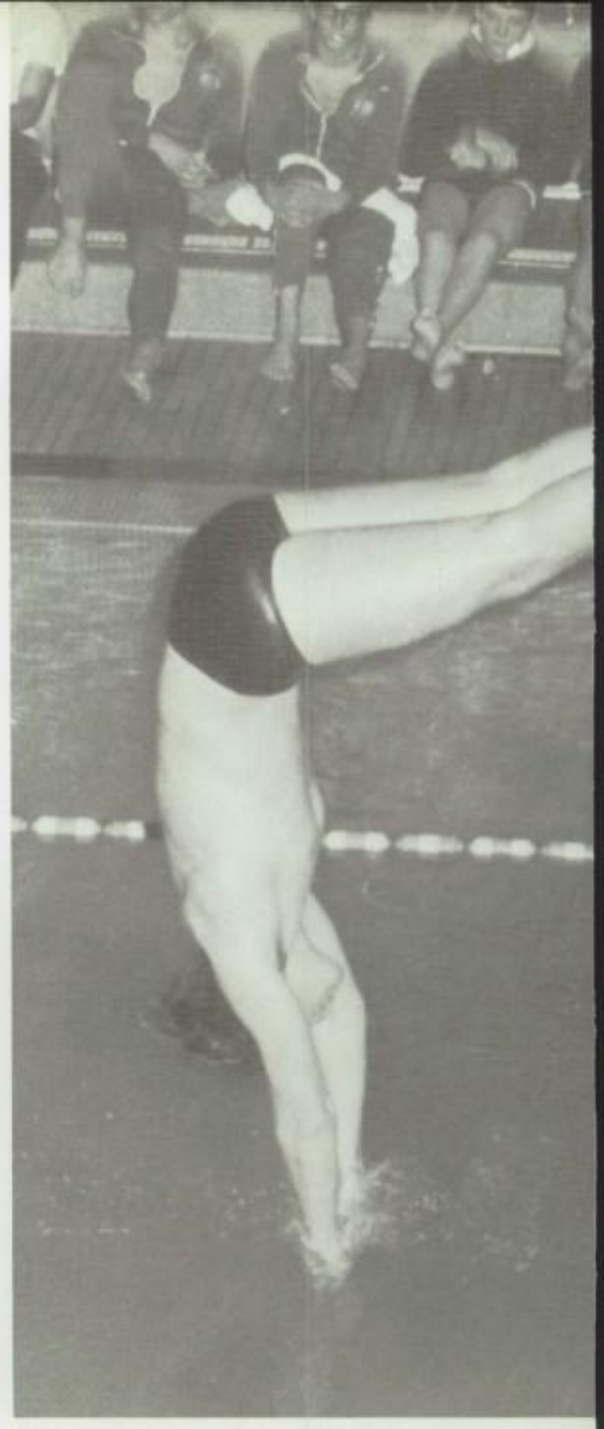

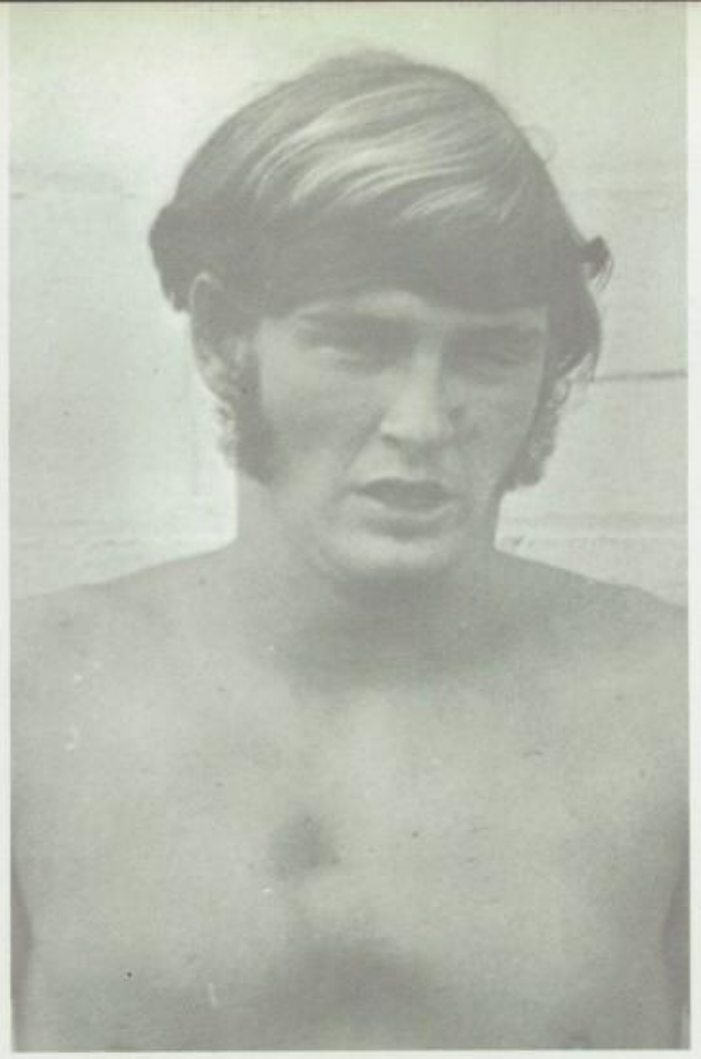

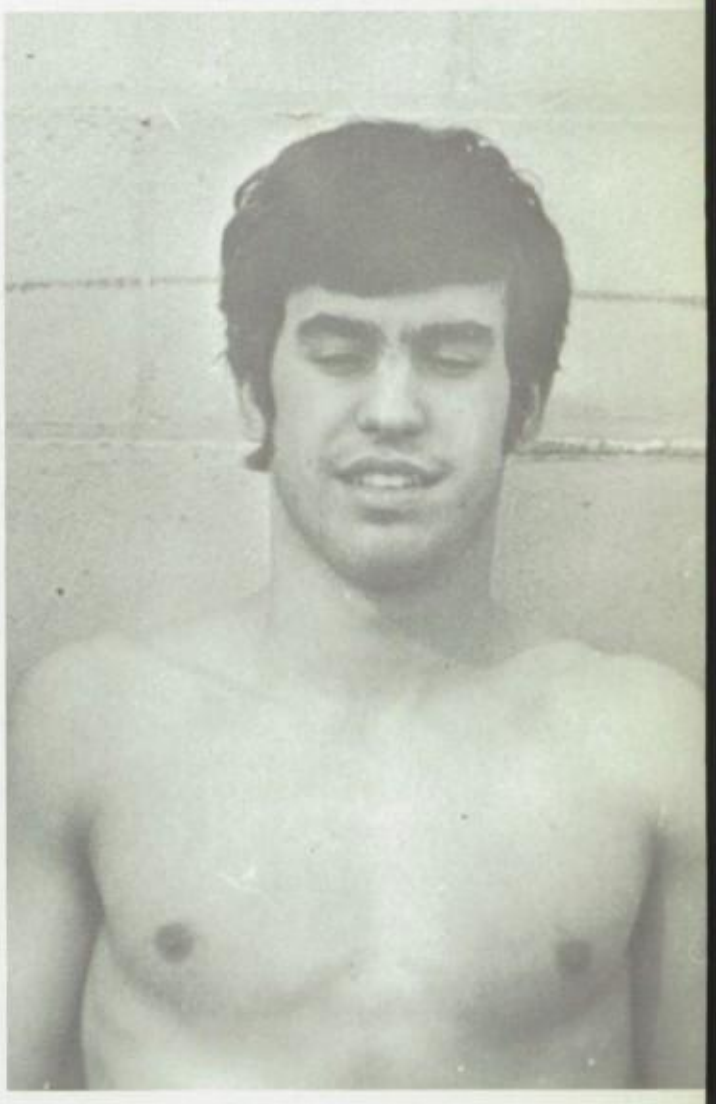

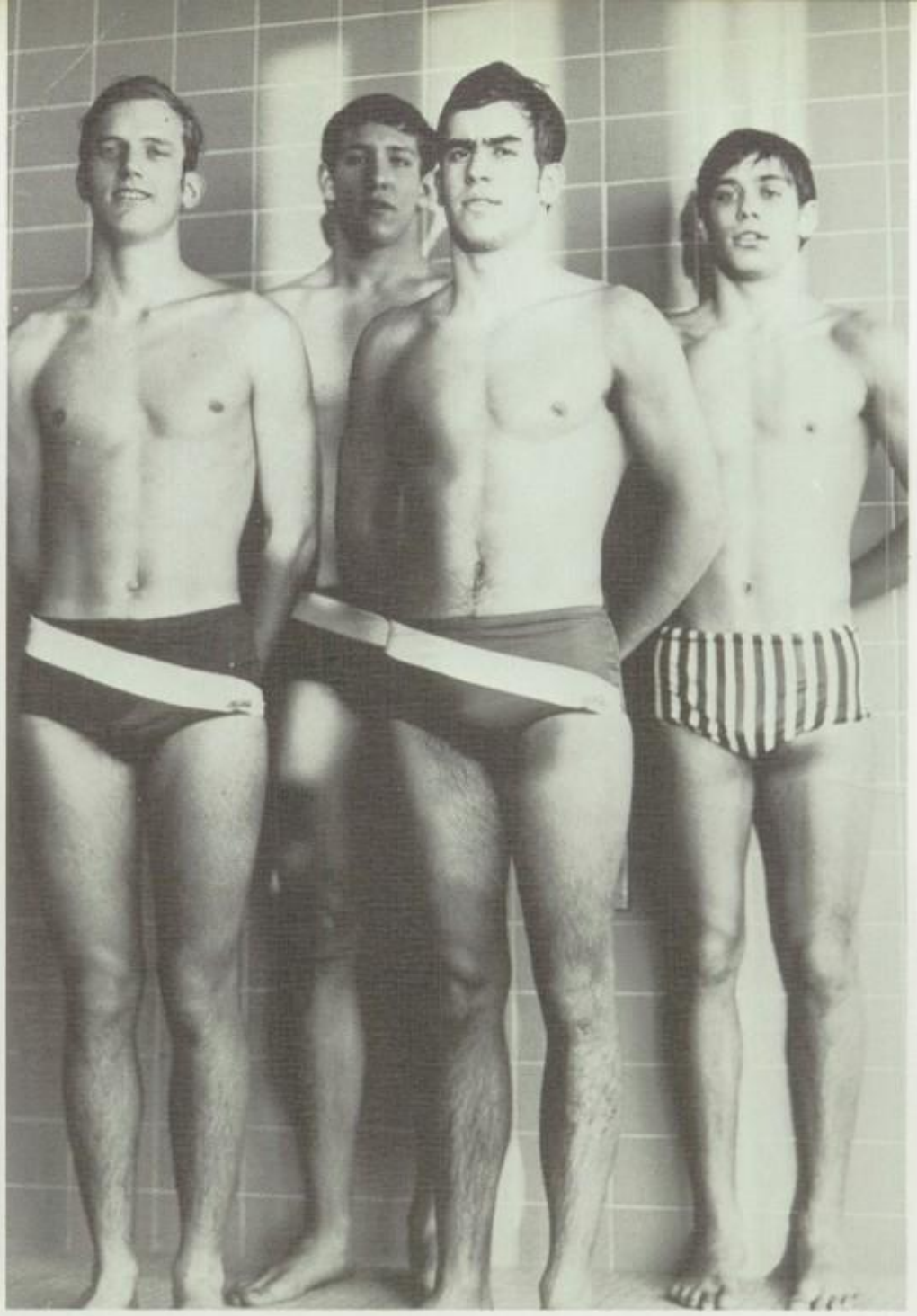

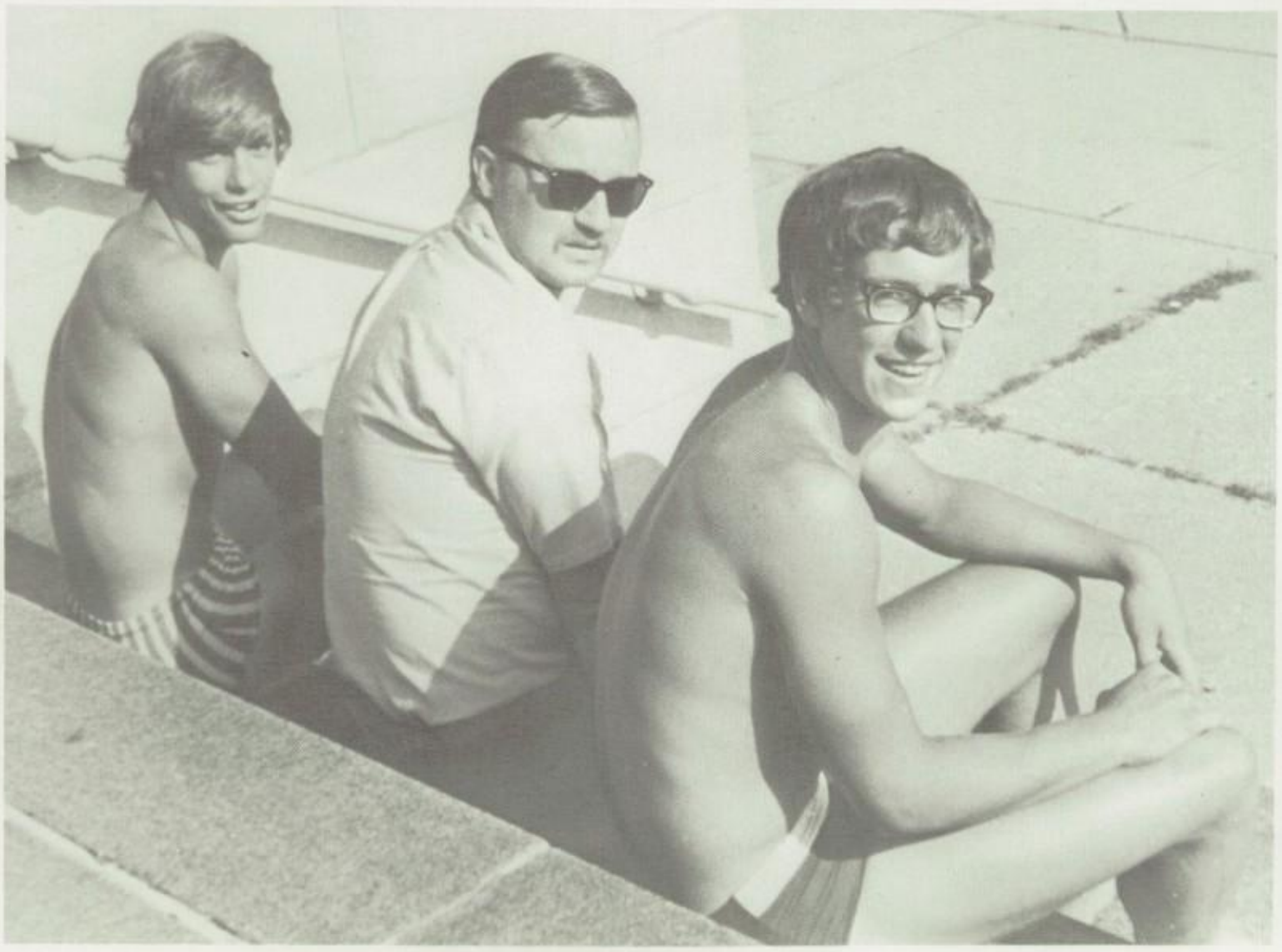

Liturgy At Marquette

"The Essence Of A Jesuit Education"

Retreats

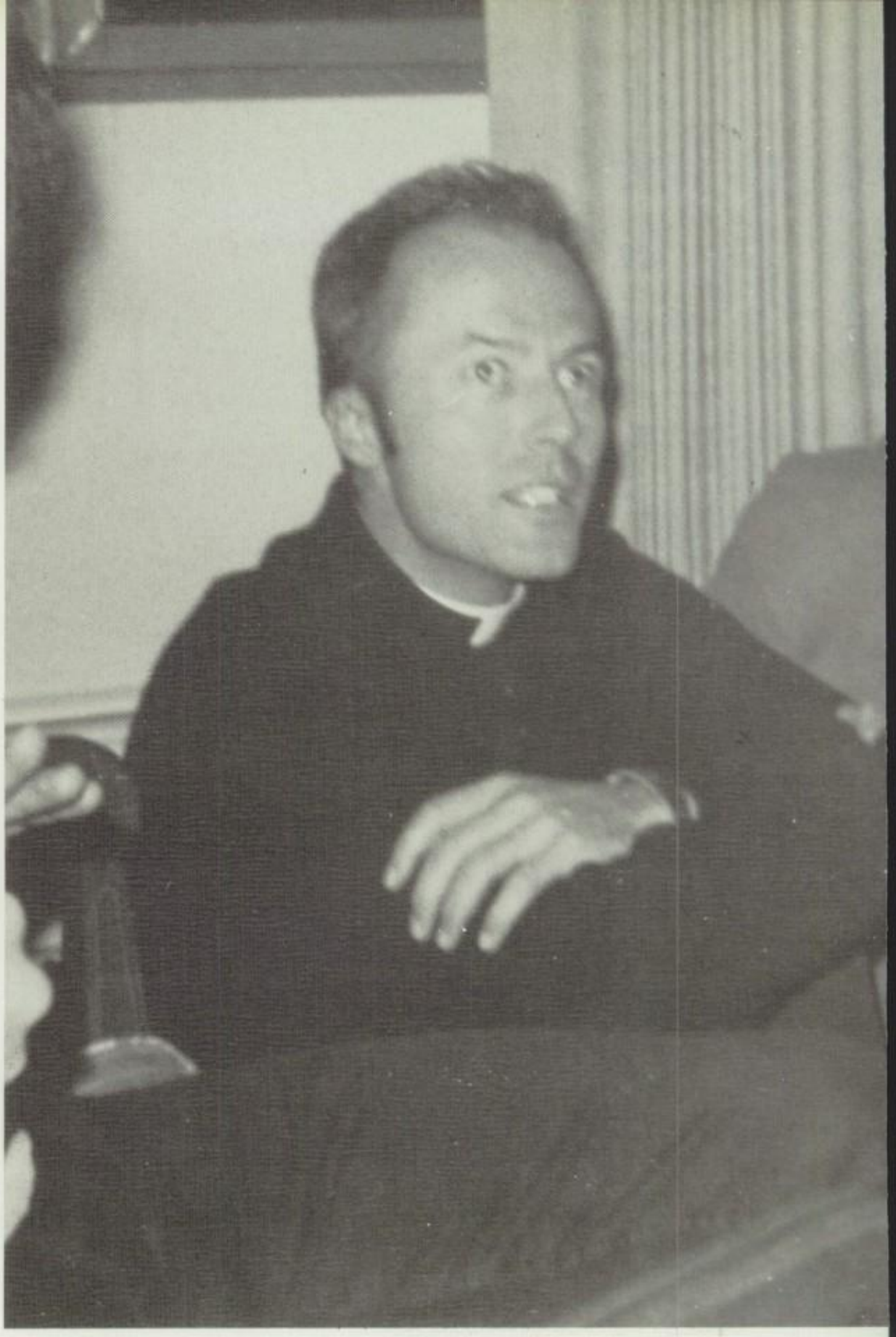

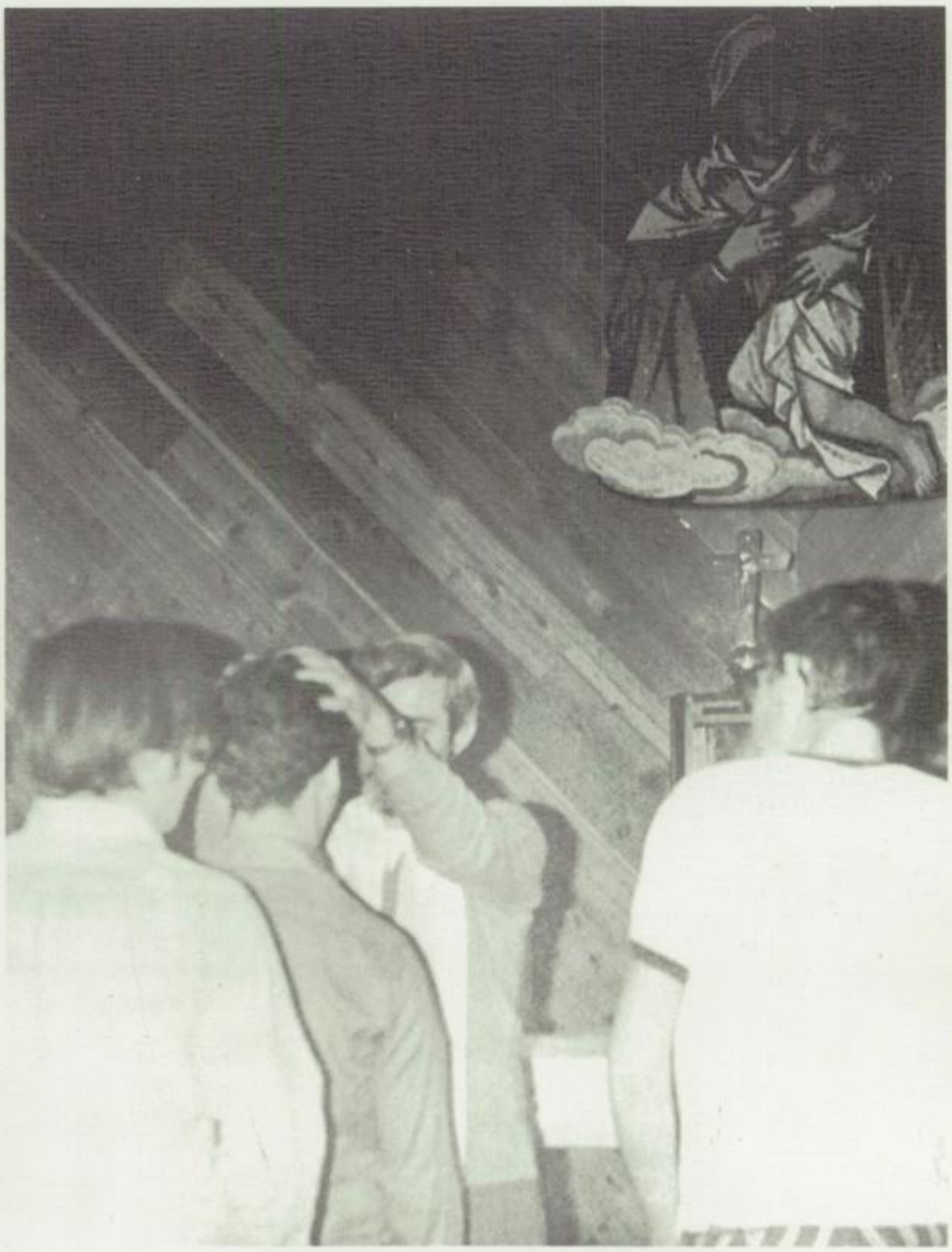

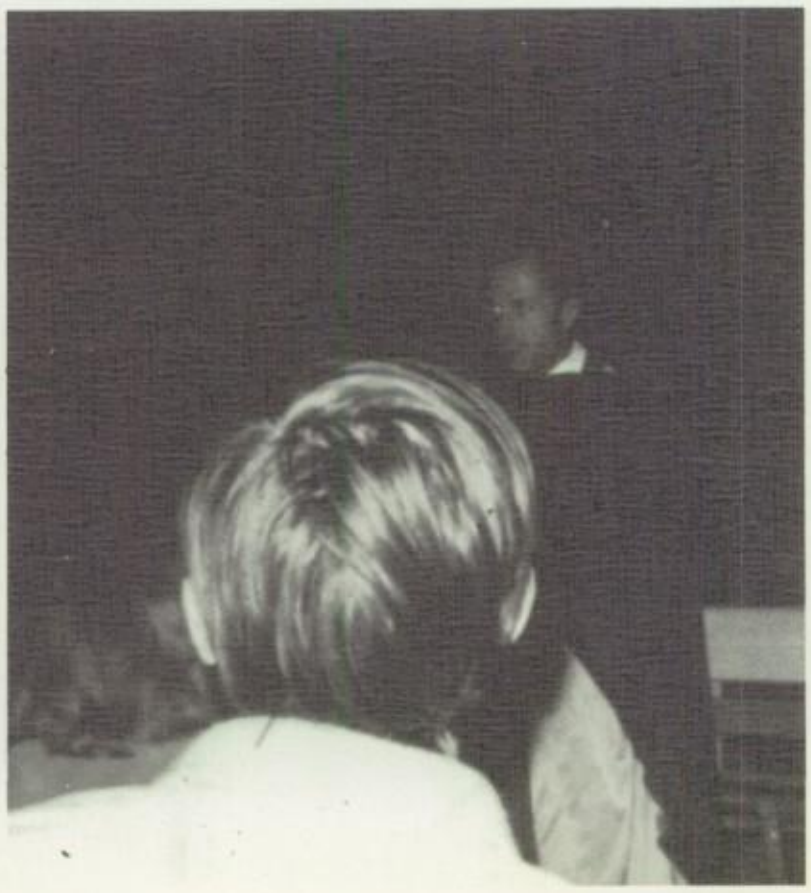

Fishing Club

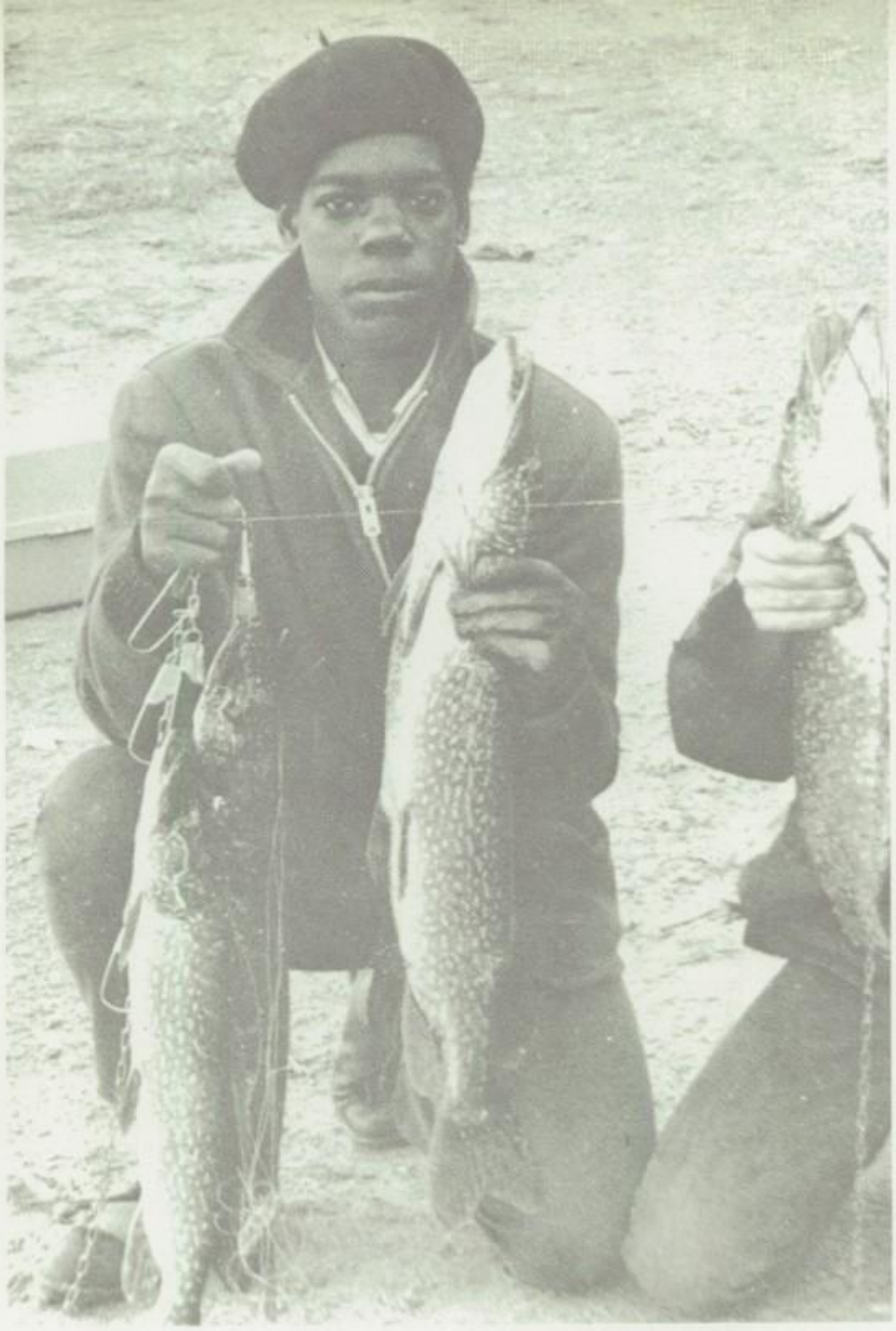

GEORGE'S
HAMBURGERS

German Club

Der Verein für Studenten der deutschen Sprache spielt eine wichtige Rolle unter den Studienfächern der Schule. Vor Allem dient der Verein der kulturellen Ausbildung seiner Mitgliedern sowie auch den anderen Studenten. Damit wird die Gelegenheit gegeben die weltberühmte deutsche Kultur als Mauptquelle der menschlichen Wissenschaft Kennen zu lernen. Viele minderbegabte Studenten machen Französisch, Italienisch, und Englisch mit; aber umsonst. Ohne volle Erkenntnis von der deutschen Kultur bleibt man wesentlich ungebildet. Sofern es den deutschen Verein angehe, "Deutsch land über Alles" and die Anderen zum Teufel.

French Club

Le Club Francais de Marquette University High School joue la rôle la plus important de la vie intellectuale de l'école. Il provide l'information neçessaire de France, sans doute la plus grande nation de l'universe. Si on etudie l'anglais, l'espagnol, ou l'allemade, c'est une bonne idée — mais pour être l'homme vraiment intelligent, il faut pouvoir lire les livres de Voltaire, Rebelais, Balzac, Hogo, Sartre, Camus, et tant d'autres. Tous les autres clubs y semblent à cochon, le club français à l'éxception. "Allons entants! . . ."

Latin Club

Societas Latina Universitatis Marquettensis scholae altae partem pretiosam in vita intellectuale schlae cognitione dicendo de Roma, quem omnes scimus esse fontem maximam humanitatis mundi agit. Licet forsitan quispiam tractaverit linquam Gallicam et Germanicam et Hispanam, nihilo setius scientia praeclara linquae Latinae est necessaria ut quispiam fiat vir eruditissimus. Quoad societas latina potest aegre ferre, societas Germanica et societas Gallica et societas Hispana exitantur ut eant ad Gehennam.

Spanish Club

El club Español de Marquette University High School toma un papel de suma importancia en el desarrollo intelectual de nuestros alumnos porque provee muchos datos para el más hondo entendimiento de la cultura de España, la cual ha enriquecida tanto la historia del hemisferio occidental.

Sirve estudiar los idiomas Alemán, Francés o Latín, pero para ser verdad eramente formado un estudiante no puede dejar de estudiar la lengua de las estrellas de la historia humana, los españoles como Cervantes, El Greco, Santa Teresa de Avila, y Juan de la Cruz.

Por eso el club de Español tanto excede en importancia cultural los demas clubs de nuestro colegio, coma por ejemplo, los de Alemán, Francés y Latín.

KVOM

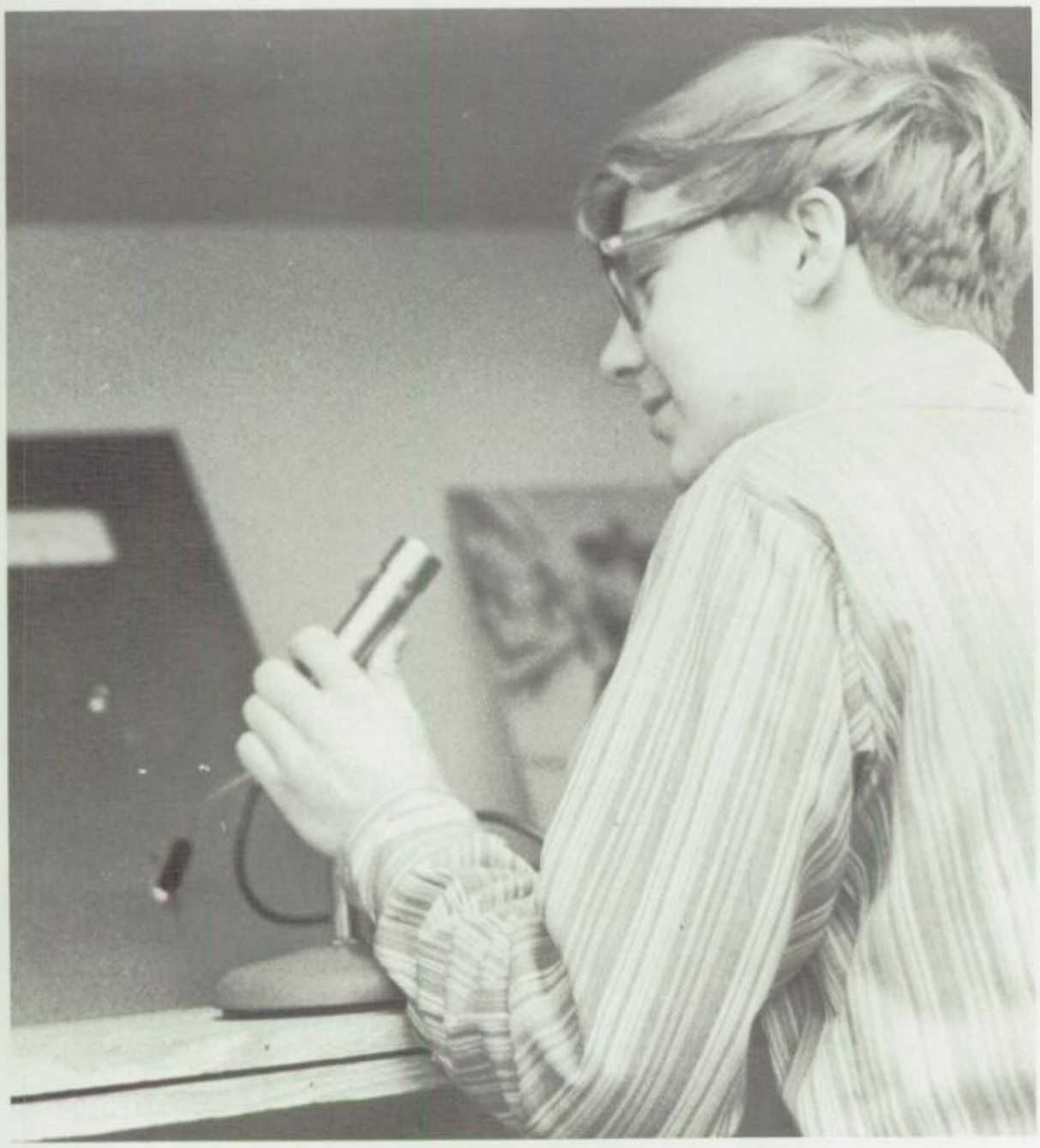

Chess Club

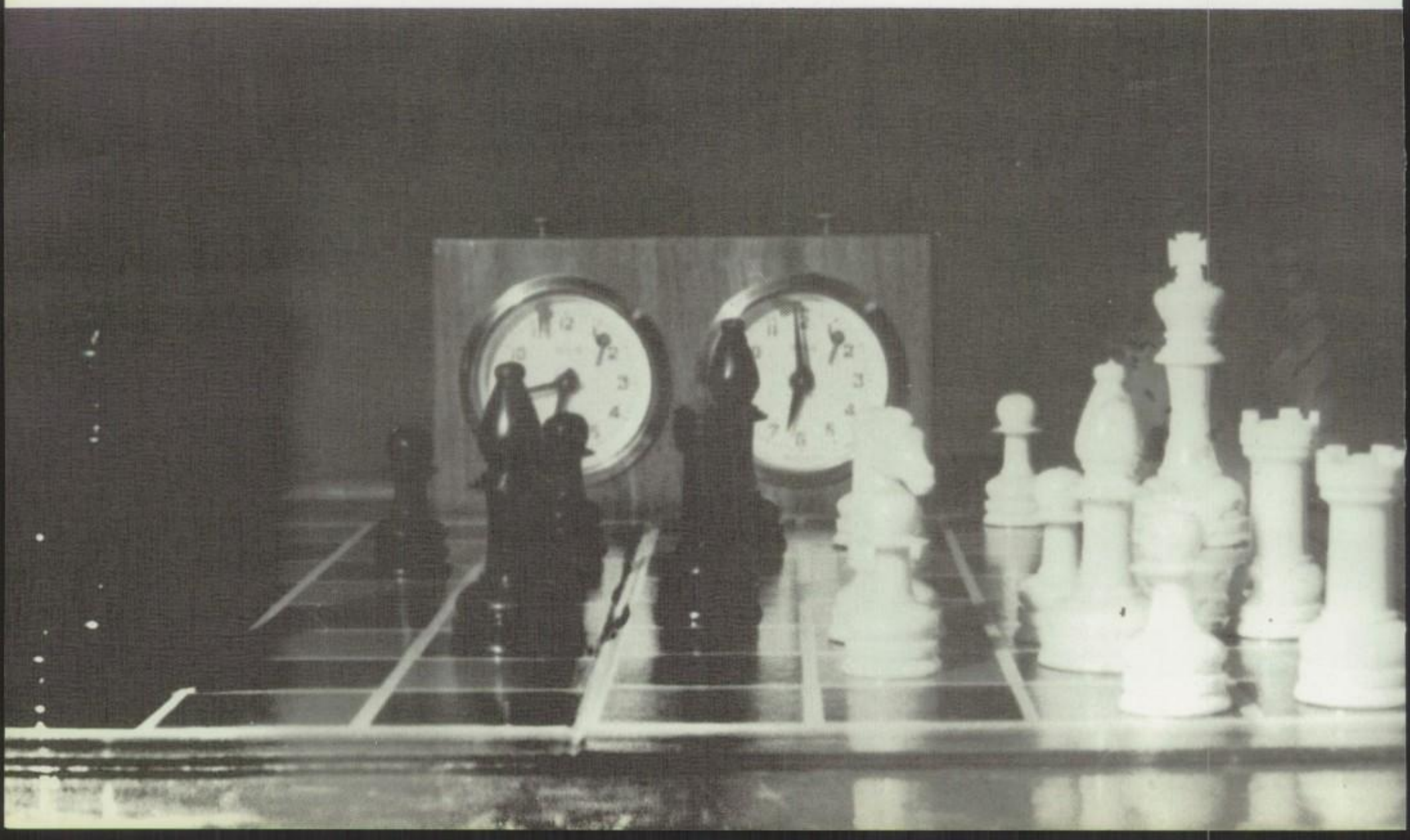

INK

Standing: Fr. John Crowky, S.J., Mark Weber, Bob Seelman, Stephen Scallon, R. J. Groh, Tim Dean. *Kneeling:* Mike Wierzbicki, T.J.G., Joe Drinka, Mike Brennan, Mike Croasdaile.

Literary

National Semi finalists

Left to right: M. Wierzbicki, T. Koss, K. Denny, A. Radke, L. Korducki, R. Gumerlock; *Row 2:* G. Thale, R. Deda, W. Clark, R. Donahue, M. Weber, S. Scallon, H. Koch; *Row 3:* M. Grade, N. Devitt, R. Seelman, T. Krystofiak, A. Baier, T. Sinsky.

National Honor Society

L. to r.: Mark Weber, Joe Drinka, Mike Kelley, Fr. John Crowley, S.J., Steve Scallon.

Achievements

"Hire The Handicapped" Essay Winners

L. to r.: 3rd place winner Mike Croasdaile, Honorably Mentioned Randel Steele, 2nd place winner Steve Scallon, 1st place winner R. J. Groh, H.M. Mike Levitch, H.M. John Gehringer for many years, MVHS has held a virtual monopoly of prize winners of the "Hire the Handicapped" essay contest, in both county and state competition.

Law Day Winners

L. to r.: 1st place winner Mark Herr, 2nd place winner Thomas Altenbach, 3rd place winner Tad Wisniewski. This contest is sponsored annually by The Lawyers' Wives of Milwaukee County.

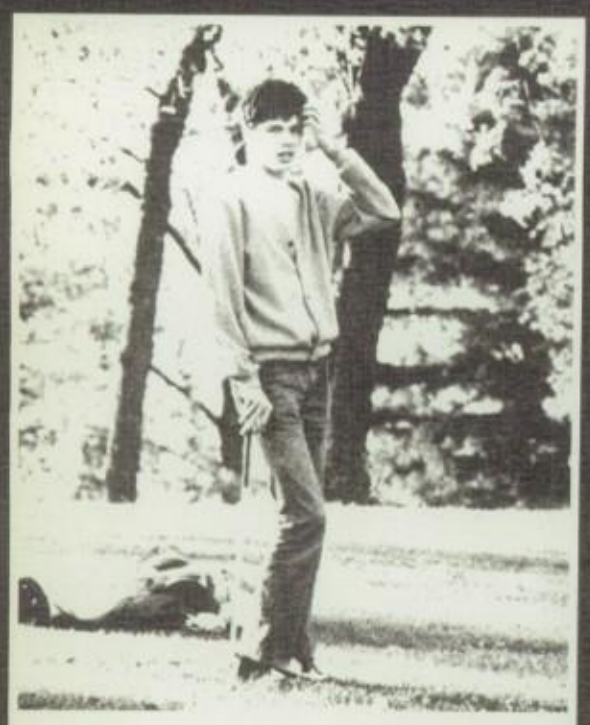

MARCH, 1971

'71 Beau

November, 1970

"It's not the size of the man in the fight, it's the size of the fight in the man."
Mike Croasdaile

"I'm with Croasdaile."
Tom Van Rueden

"Coach Kopenski's ability to teach football is exceeded only by his ability as a matchmaker."
Bob Donaldson

"I have decided to skip college and enter pro ball next year. There is no competition left in the amateurs, and I have no more room in my trophy case."
Bill Johnson

"I've been taking private movies of my performance in the games, and I've concluded one thing: I don't look any better in color."
Mike Connolly

"I'm definitely improving as a football player, but the mental strain is causing me to lose my curls."
Jim Jilbert

When asked why his brother had not played yet this year, Bob replied, "Why would he? Everything he knows he learned from me." We understand Bob.
Bob Clemency

"I never had an idol until I saw myself in the Journal."
Pat Beau

Joe could not be reached for comment. Word has it that he is moonlighting to earn money to cover the down payment on his new helmet.
Joe Foltz

Speaking seriously for a moment, it should be understood that the efforts of the players combined with the complete support of the students can turn the football field into a symbol for our school year.

10

THE ECLECTIC

FORCE-FED

MEMORY TEST

Note found in Mr. Stewart's box: "We got bored and went home." It was signed by two seniors.

High school education is dull and cold.

A lot of people stop reading at that point. But bear with us just a minute, and ask yourself some questions. How often have you sighed with relief when a teacher didn't show up for class? How often have you cheered when Father Schlueter announced a free day? How often have you skipped out, or even wanted to skip out, of a class, or a whole day of school?

When you did any of those things, you were saying that you found high school dull, that you'd rather do something else, that you were happy at an hour or a day off from the price of education.

For most people, that's all there is to it—education isn't very exciting. They'd personally rather do other things, but they're in school, so they'll make the best of it. But for some people, education is not just dull, it is intolerable. And some of those people are at Marquette High. They're the ones who are thinking about quitting school. They're the ones who come drunk or stoned. Their numbers are small, but they exist.

High school education is dull and cold, and high schools have to fight for our interest. Marquette High is fighting girls, music, alcohol, sunshine, sports, dope, art, movies, the rest of our outside life for our interest—and at best it achieves a stalemate.

A group of students—Thom Krystofiak, Mark Kelly, Geoff Thiele, Peter Syverson, Armin Baier, and Matt Grulke—were concerned about education and the problems of education. They discussed the problem, visited other schools, and pooled their ideas. This article is the result.

We do not intend to suggest ways in which Marquette can win the battle for our interest. Our belief is that the battle should not exist in the first place. We think that education encompasses all of life, and that a school should deal with the life and interests and concerns of its students.

Furthermore, we believe that the first duty of a school is to instill in its students an appreciation of the joy of knowledge to teach that knowledge is a goal—not a way to grades or college or success or anything else.

These two beliefs are our response to the problems of education. If these beliefs are put into practice, then high school will no longer be a dull and cold process, but a living and exciting part of our lives. And this we believe is the goal of a high school.

We are not despairing. We think this can happen, and can happen at Marquette High. We think steps have been taken in this direction—the relaxing of regulations, the introduction of English and Theology electives—and we applaud them. But we think more needs to be done.

In the next issue of the Flambeau, we hope to analyze in more detail the problems with education at Marquette, and to propose specific steps we think should be taken to deal with those problems.

The staff of the *FLAMBEAU MONTHLY* known also as *FLAMBEA* *'70, FLAMBEAU '71, BEAU '71,* and *'71 BEAU,* includes the fo lowing: *Standing, L. to r.:* Armin R. Baier, Features Editor; Bob Pled John Rice, Sports and Activities Editor; Mark Weber. *Seated:* Geo

Beau

hale, Art Editor; Thom Krystofiak, Opinion Editor; Buck Herzog, Col-
mnist; and Matthew Grade, Artist. *Missing:* Mr. P. F. McCluskey,
.J., Moderator.

March, 1971

FINS

FEET

Congratulations to . . .

PRETZELS

'71 Beau

'71 Beau

OUR COVER
[TYPE]

OUR STATEMENT

CONTENTS OF TABLE

'71 BEAU

CONCLAVE NOTES

Monthly

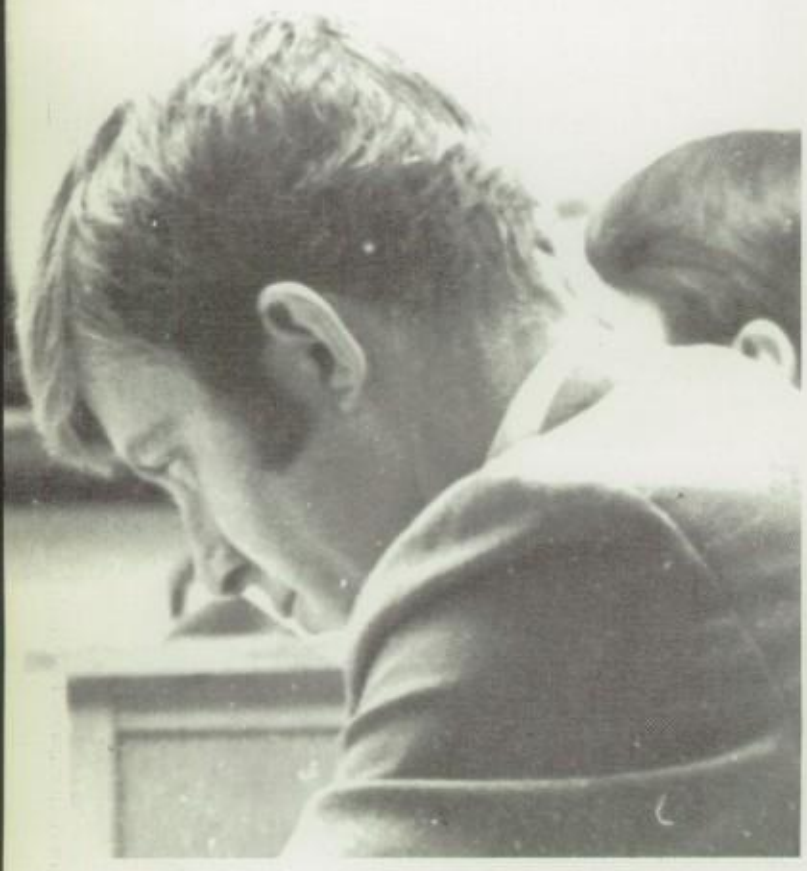

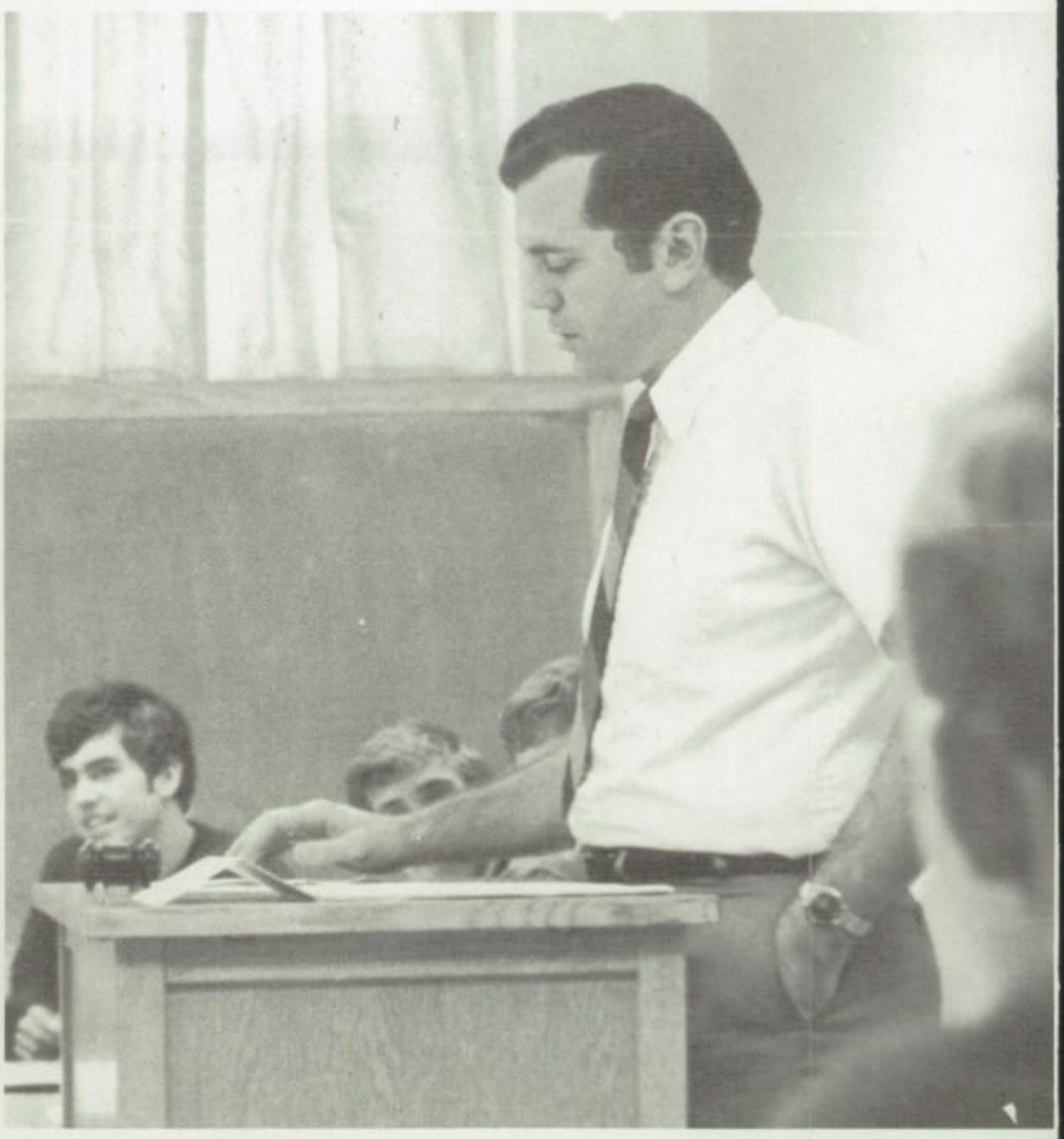

1971 Conclave

Left to right: S. Liszewski, T. Walz, T. Riehle, J. Blank, J. Brennan.

Left to right: J. Bohn, P. Coffey, M. Phillips, T. Kieffer; *Second row:* S. Liccione, J. Fetzer, N. Wilkinson, B. Stern.

Left to right: R. Berres, A. Johnson, P. Heinen, S. Gunderson.

Left to right: T. Riehle, D. Prebish, J. Brennan, J. Deshotels, M. Ganzer, J. Zarzinski, Brian Lanser.

Left to right: M. Unger, J. Scheid, J. Jonas, J. Hausch, J. O'Brien, S. Liccione, J. Edwards, M. Baldzikowski.

Left to right: J. Daly, D. Beste, P. Gumerlock, D. Weber, P. Heinen, A. Johnson, K. Booth, K. King.

Visual

Relief

All right fellas, now lets get down to some gut level relaxing here. I mean . . . we wish you to cool it! Just relax. Open a beer, . . . smoke 'em if you got 'em. It's been a tough 85 pages so far — so for these two pages enjoy our wit and fall asleep.

* O.K. Wake Up! and turn to page 88

The editors wish to draw special attention to this dedication. We have spent four years at Marquette. Here we will make our feelings known. Please be impressed by the sincerity of our statement. And with your memories of Marquette let this impression live.

Dedication

A dynamo

A flurry of clipboard papers

A chalk squeaker

A spelling butcher

A teacher of American history, minorities studies, and A.P. history

A new wrinkle with each batch of term papers

A conscientious objector to the letters "C," "D," and "F"

A clock watcher

A planner

A road-ralleye-runner

Door-opener for the Key Club

A rummage salesman

Mothering moderator of grade school tutoring

Phew!

An if-you-have-a-problem-let's-solve-it counsellor

A celebrant and confessor

A heart full of spiritual and social awareness

A Jesuit

Fr. John O'Brien, S.J.

Aman — *quite a man,* I mean — Amen.

Thank you, Fr. O'Brien

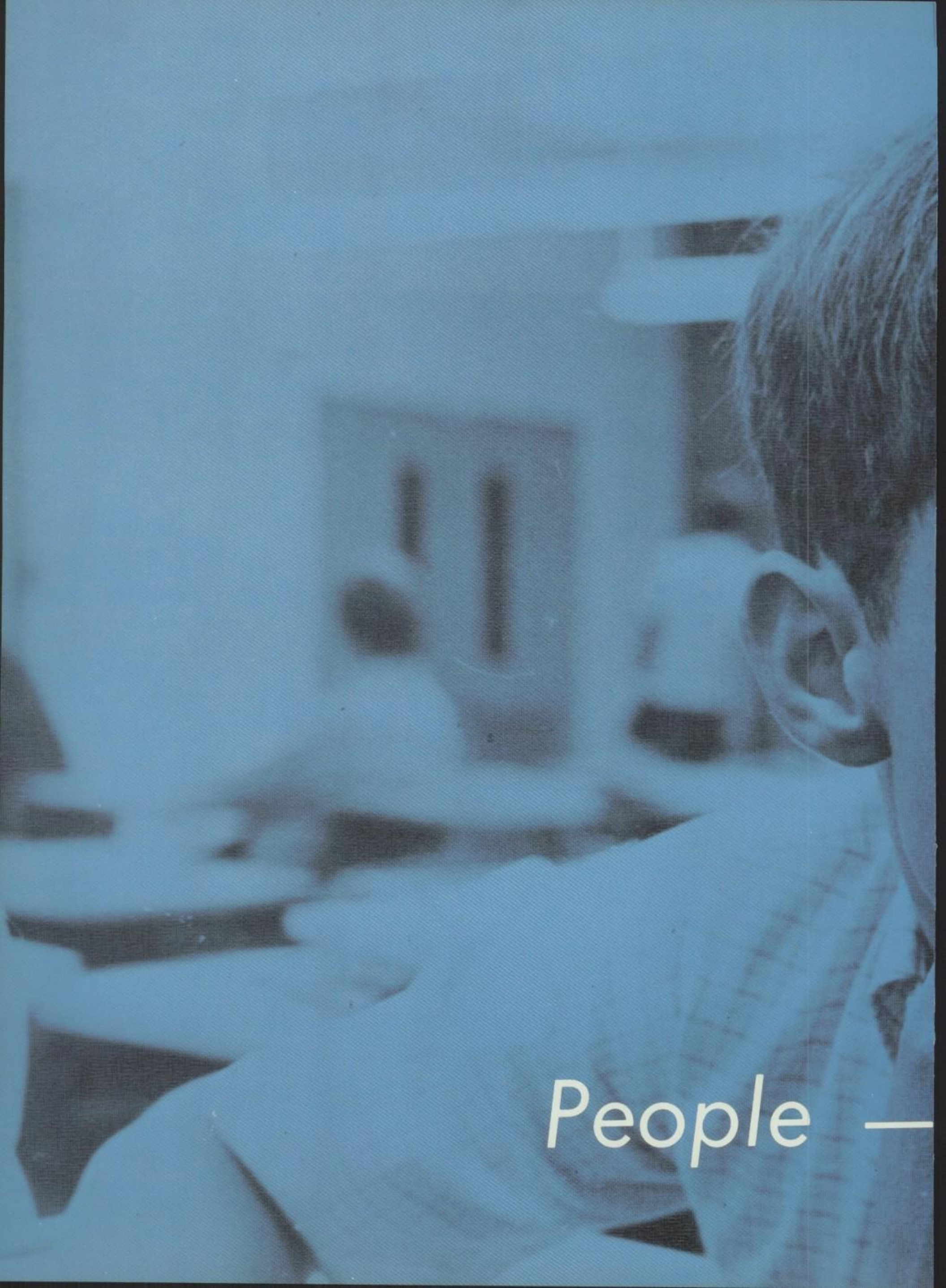

People —

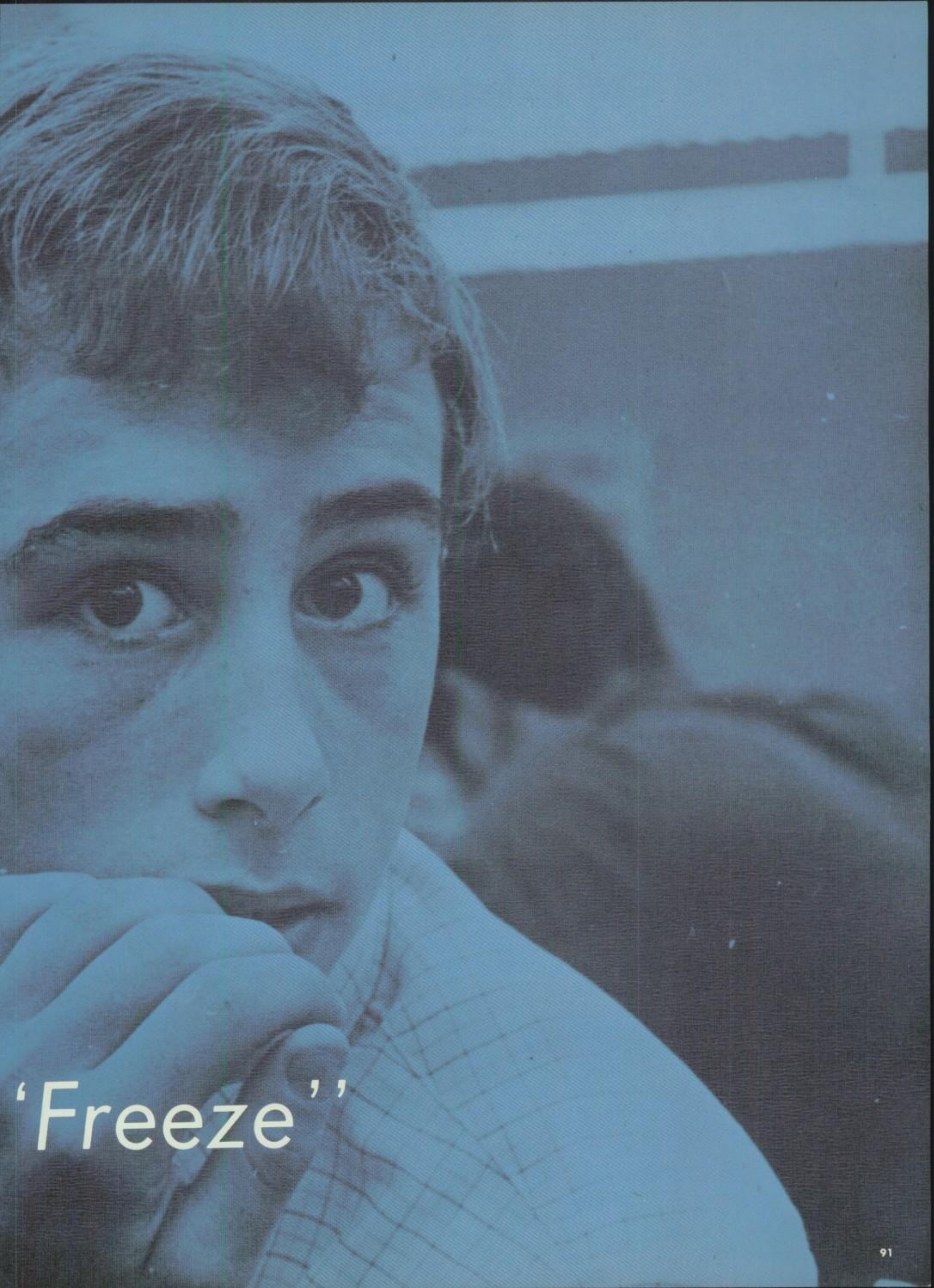

‘Freeze’’

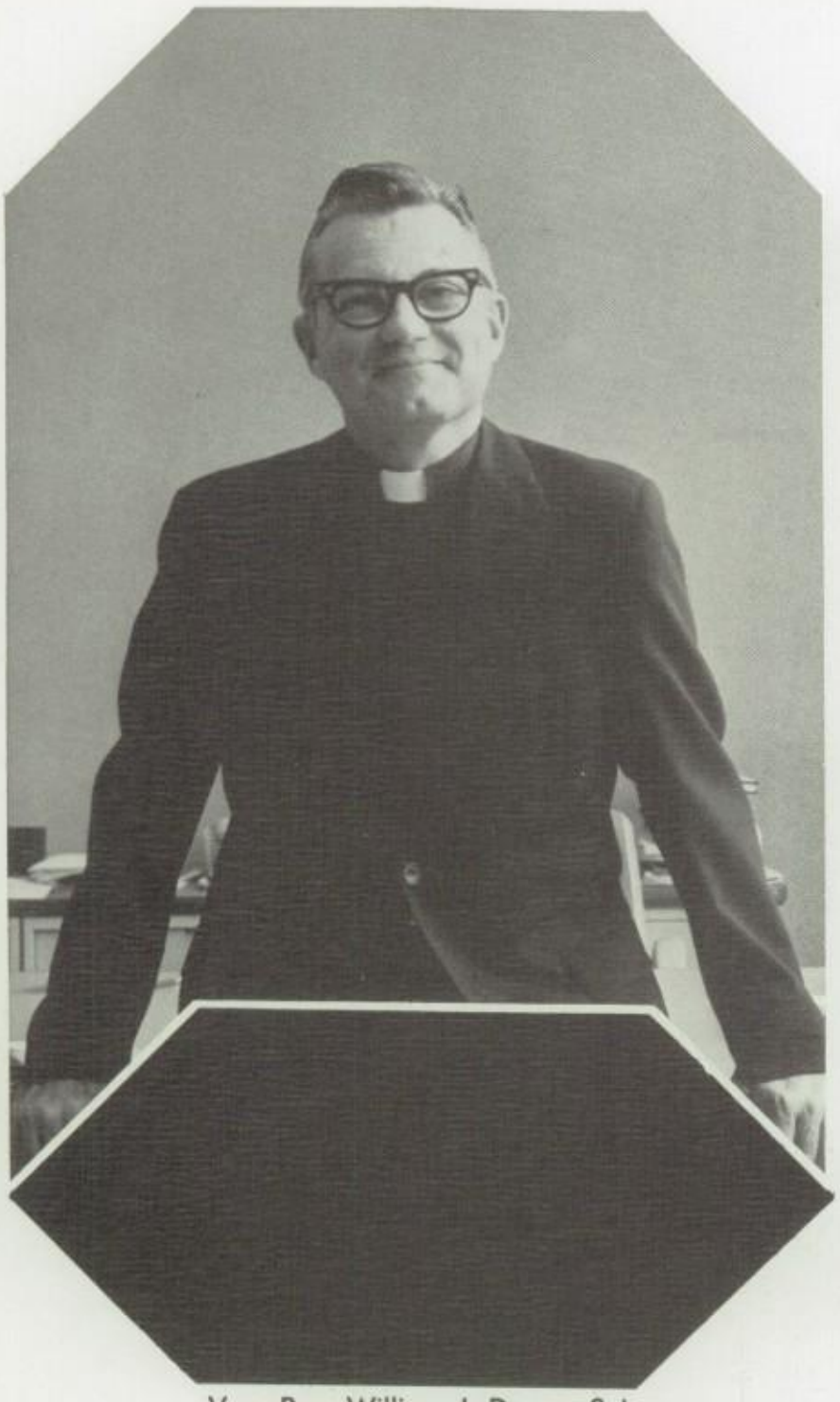

Very Rev. William J. Doran, S.J.
President

Rev. Thomas N. Schloemer, S.J.
Principal

Administration

Mr. Lawrence Siewert
Assistant Principal

Mrs. Gloria Swanson, *Secretary*

Mrs. June Bidlingmeyer, *Secretary*

Mrs. Isabyll Lillis, *Secretary to the President;* Mrs. Leona Cameron, *Treasurer;* Mrs. Carol de Bourbon, *Public Relations and Assistant Alumni Director;* Mr. Gary Yokes, *Business Manager*

Mrs. Minerva N. Wilson; *Secretary to the Principal*

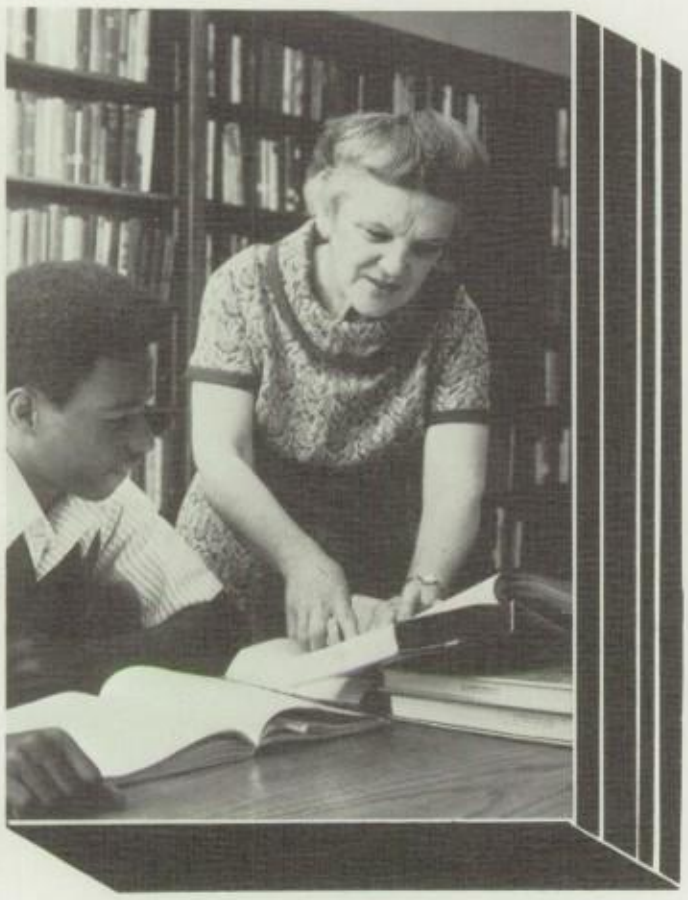

Miss Elizabeth A. Connelly; *Librarian*

Mr. Z. W. Day; *Assistant Alumni Director*

Rev. Charles T. Shinners, S.J.
Alumni Director, Theology

Languages

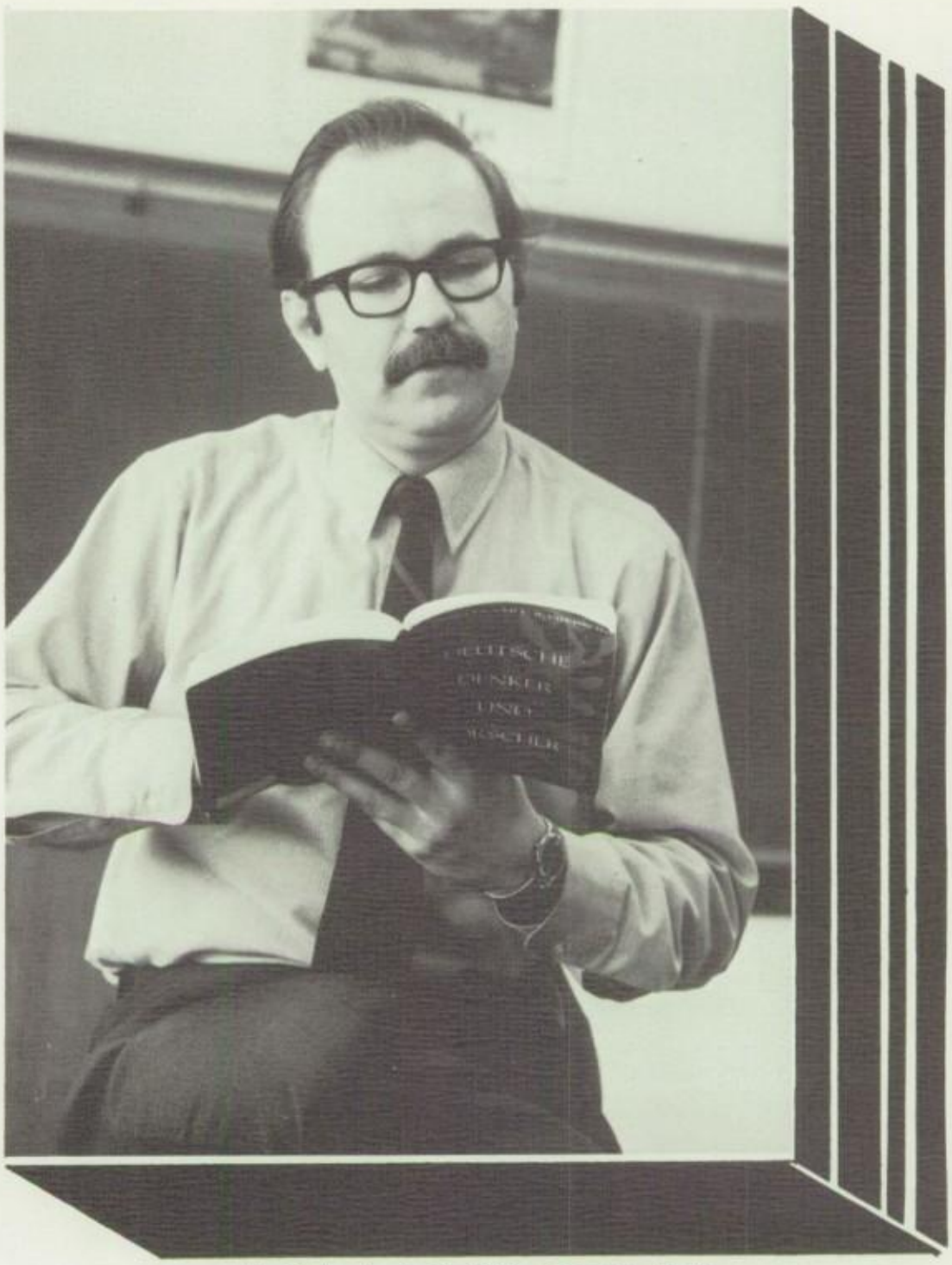

Mr. Sylvester L. Kreilein; *German, Latin*

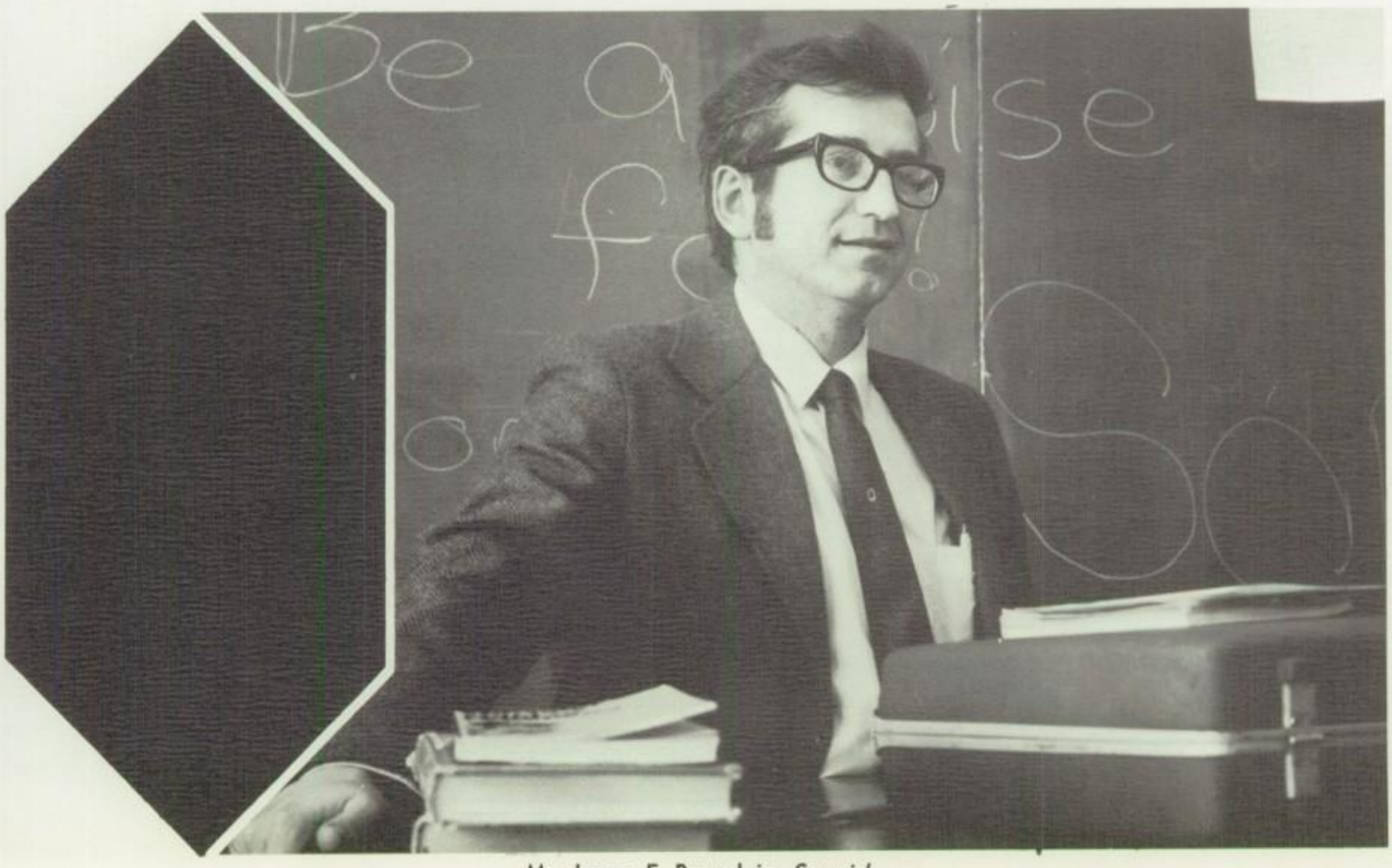

Mr. James E. Beaudoin; *Spanish*

Mr. George von Gries
German, Sociology

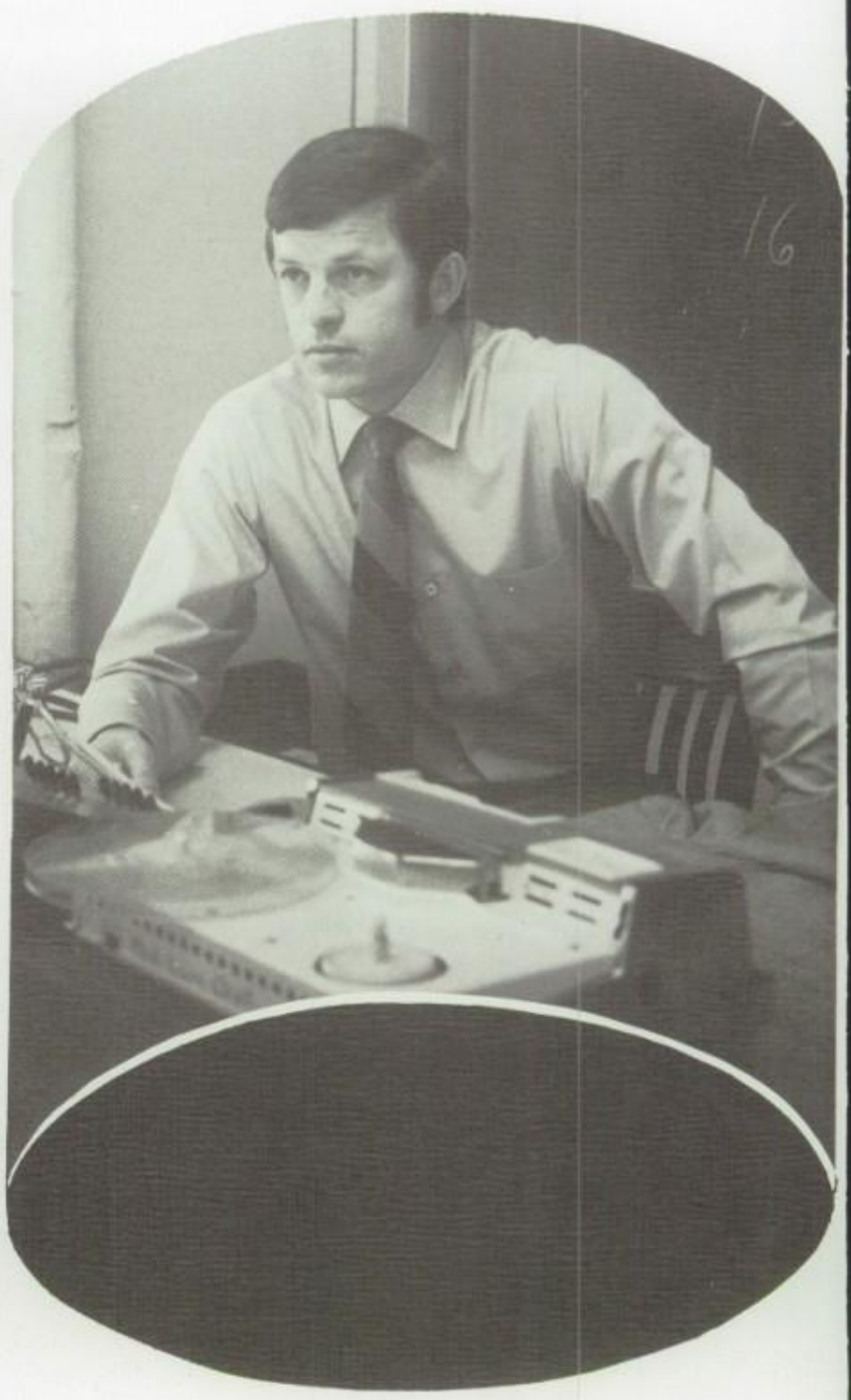

Mr. Robert Gansler
German

Mr. Frank W. Cox; *Spanish*

Rev. David R. Gau, S.J.
French

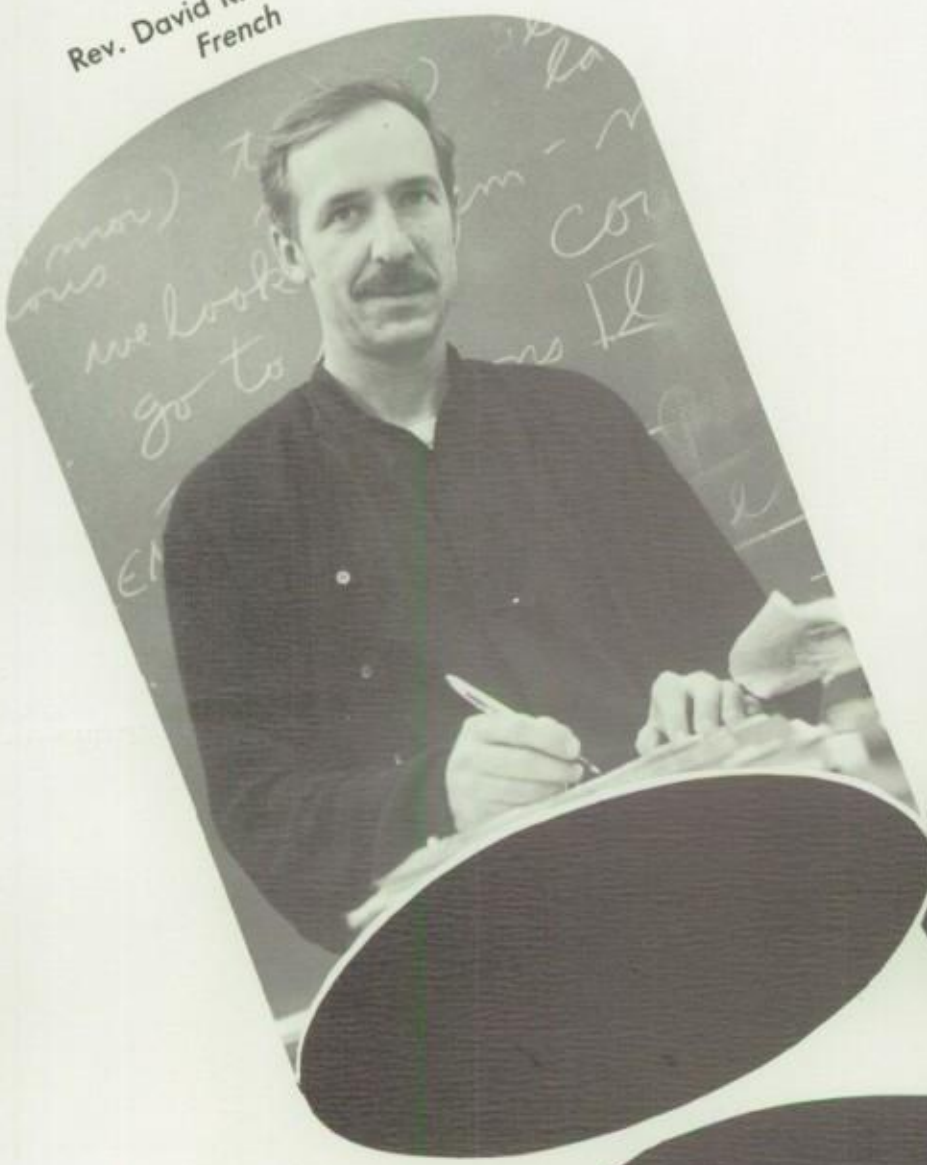

Mr. James H. Radtke
French

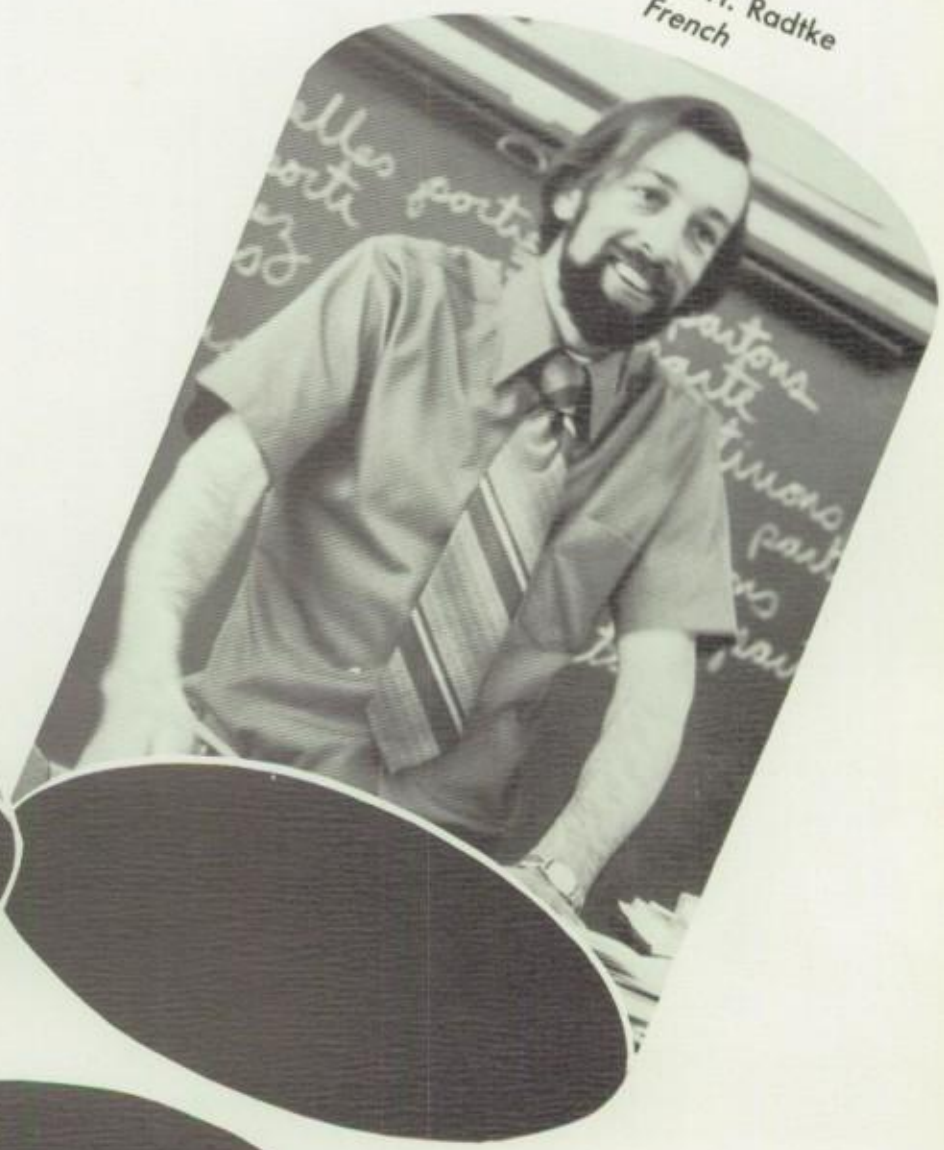

Mr. James F. Greenwald
Latin, Ancient History

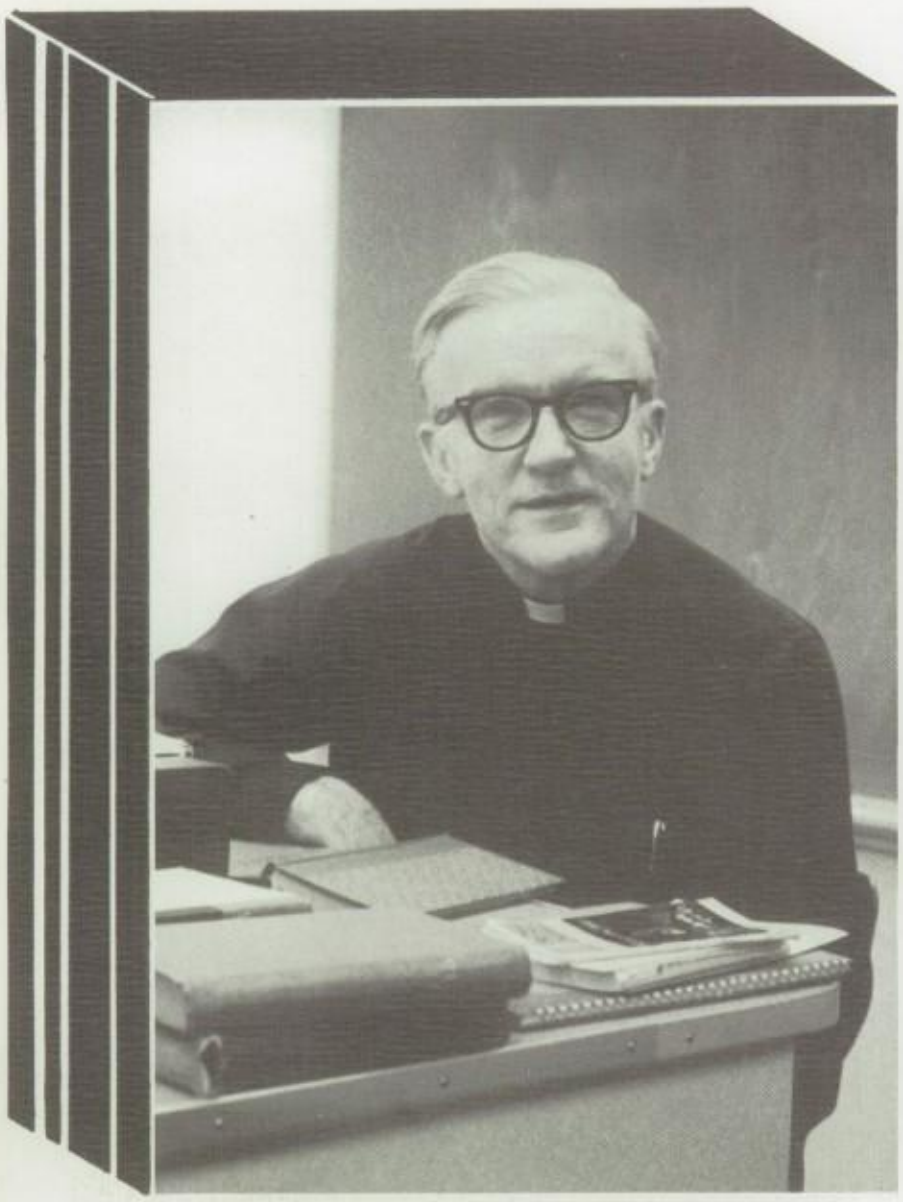

Rev. William N. Brennan, S.J.
English, Spanish

Rev. James A. Hauser, S.J.

English

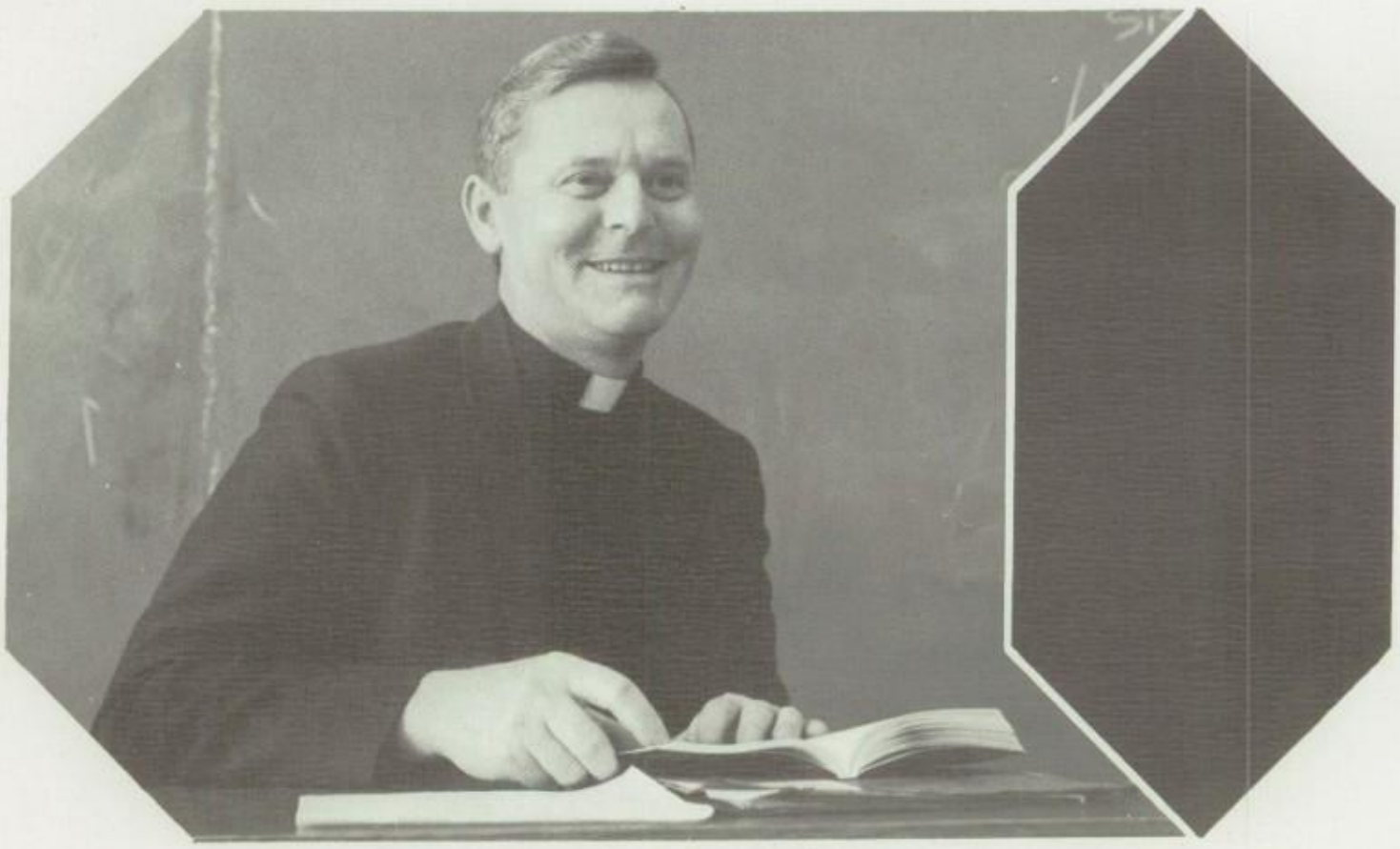

Rev. John E. Bernbrock, S.J.

Speech

Mr. James R. Copeland;
Speech

Mr. Kenneth Thames
English, Speech

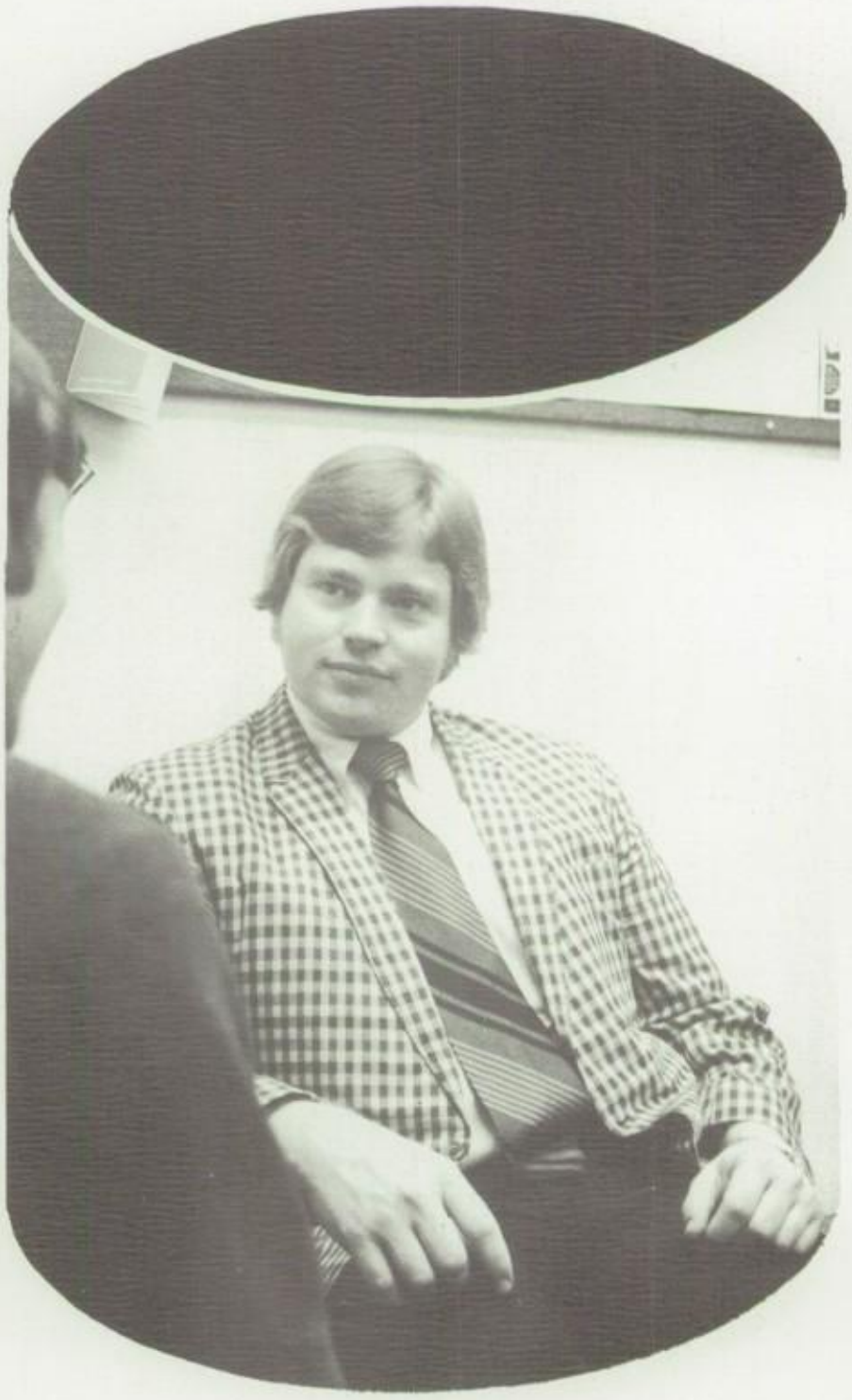

Mr. Edward Konat, S.J.
English, Latin, Speech

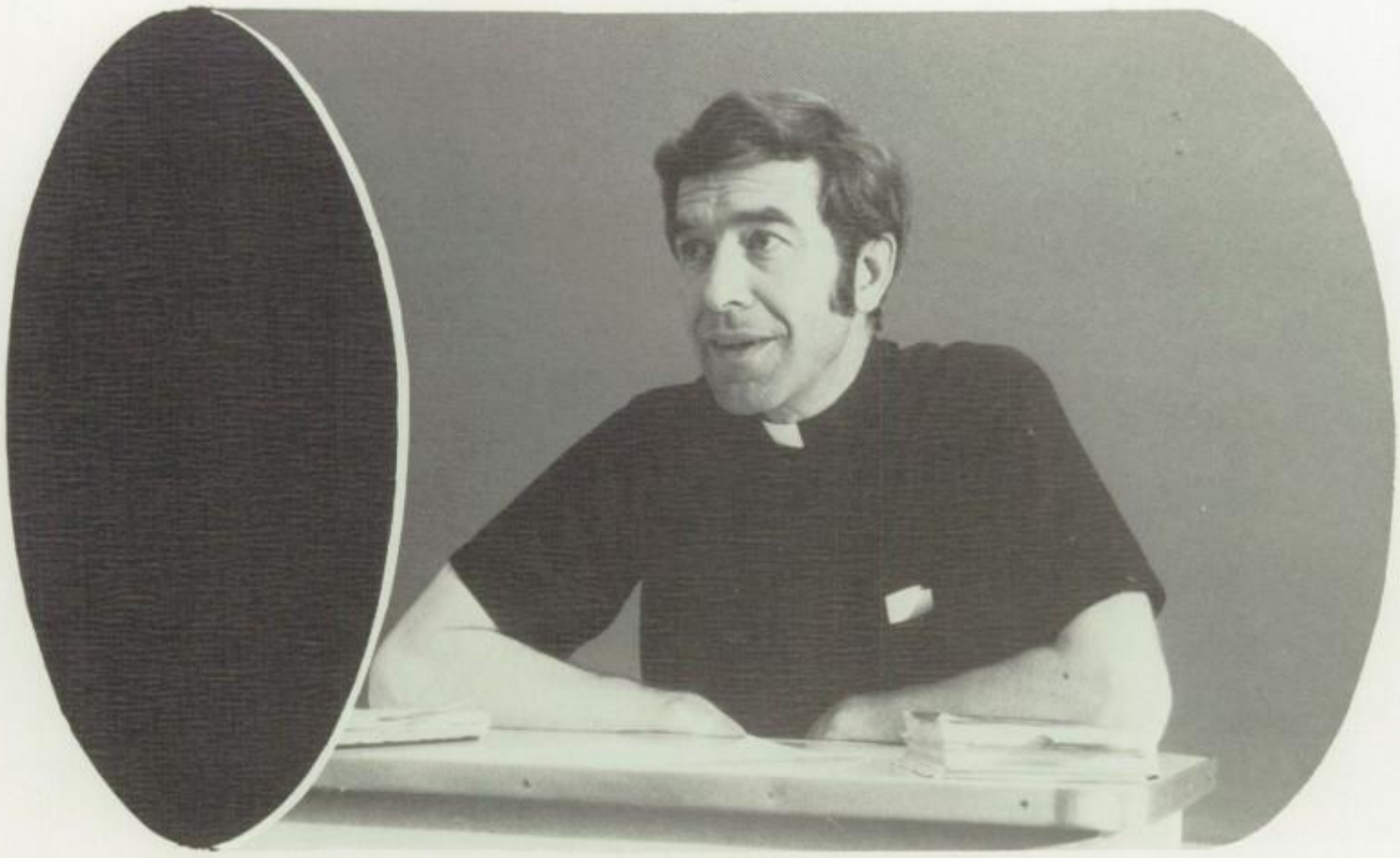

Rev. Maurice Mohr, S.J.

Mr. Michael T. Quillin, S.J.

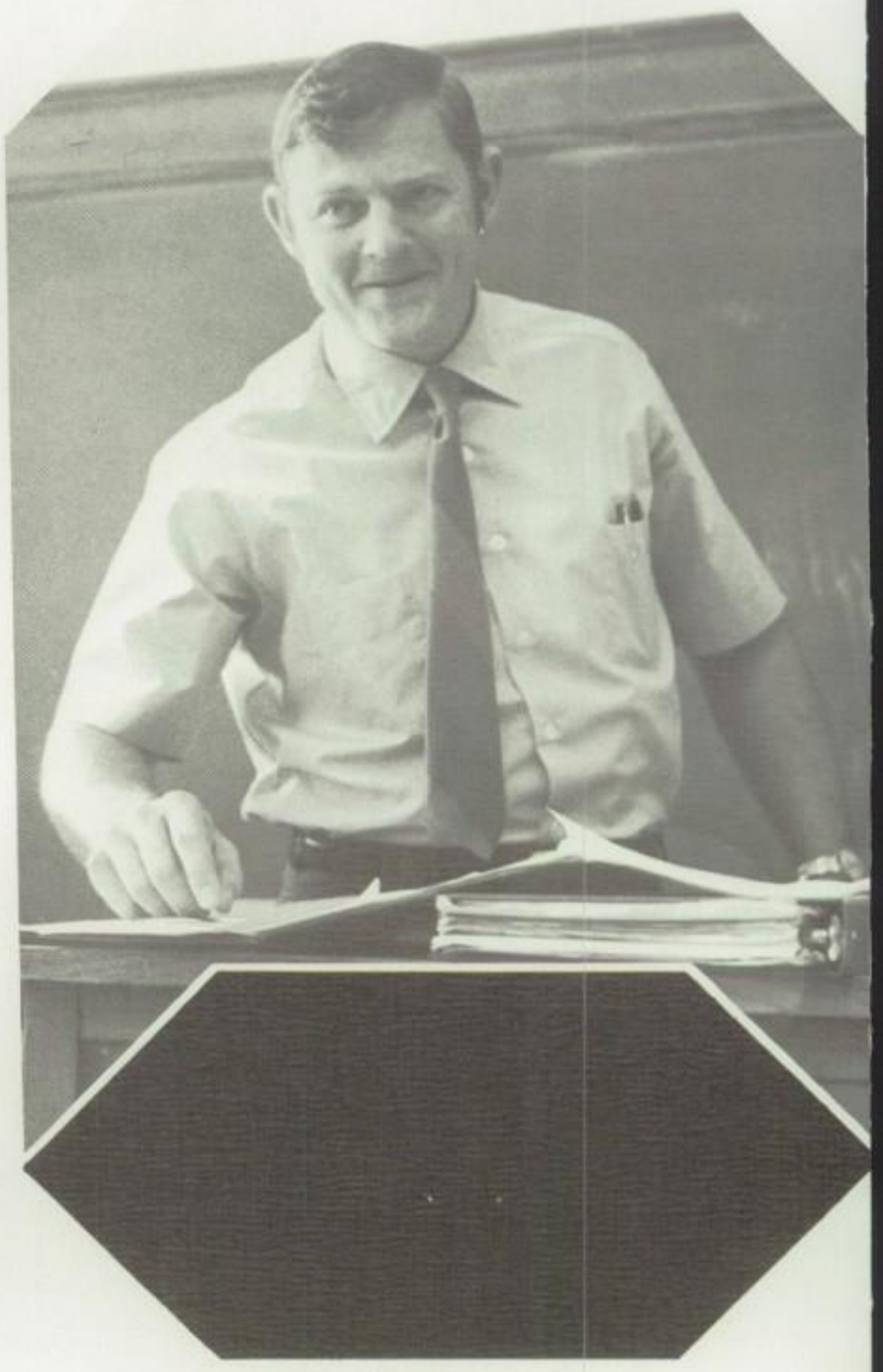

Mr. Hiram W. Cooley

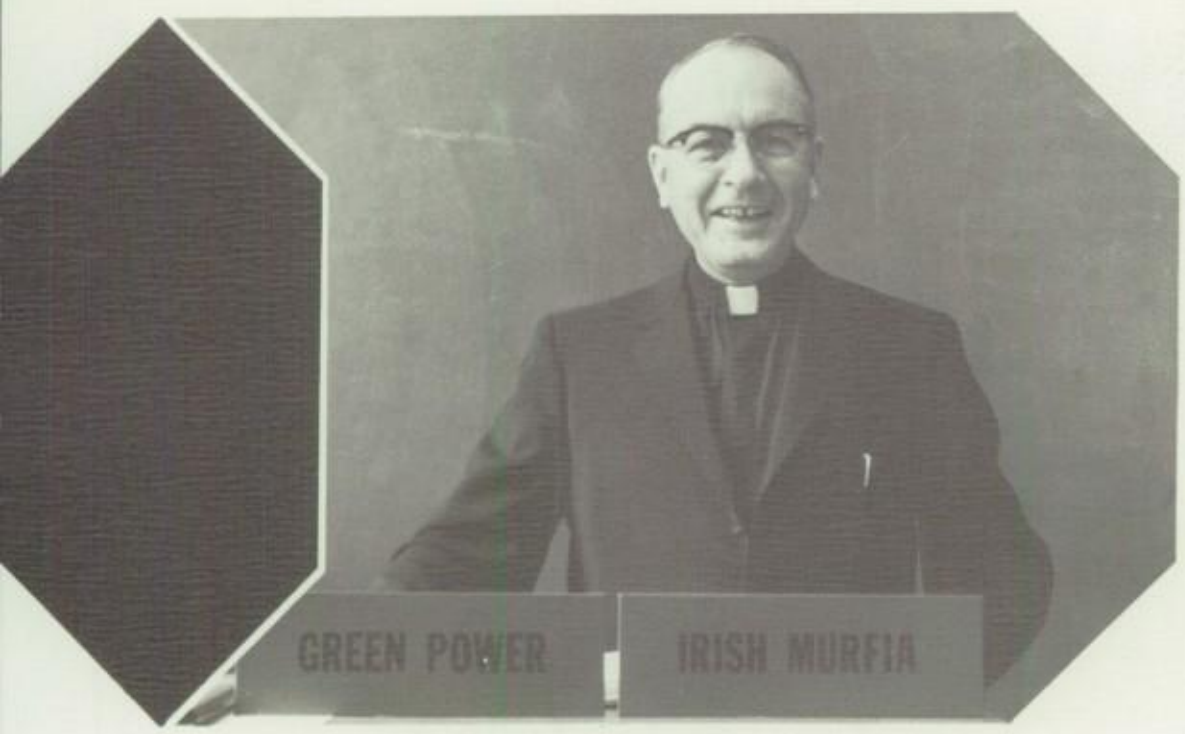

Rev. John W. Crowley, S.J.

Mr. Patrick F. McCluskey, S.J.

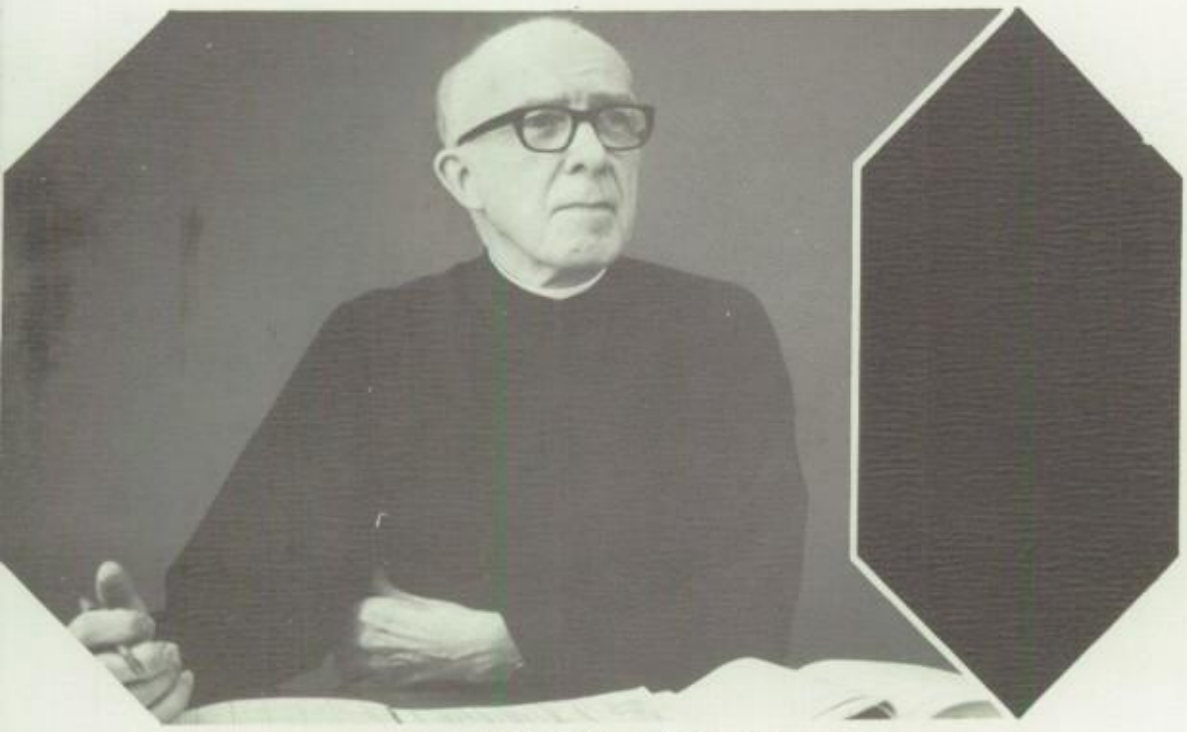

Rev. Richard R. Forrey, S.J.

Theology

Rev. Donald D. Driscoll, S.J.

Mr. Dennis P. Karamitis, S.J.
Theology, Latin

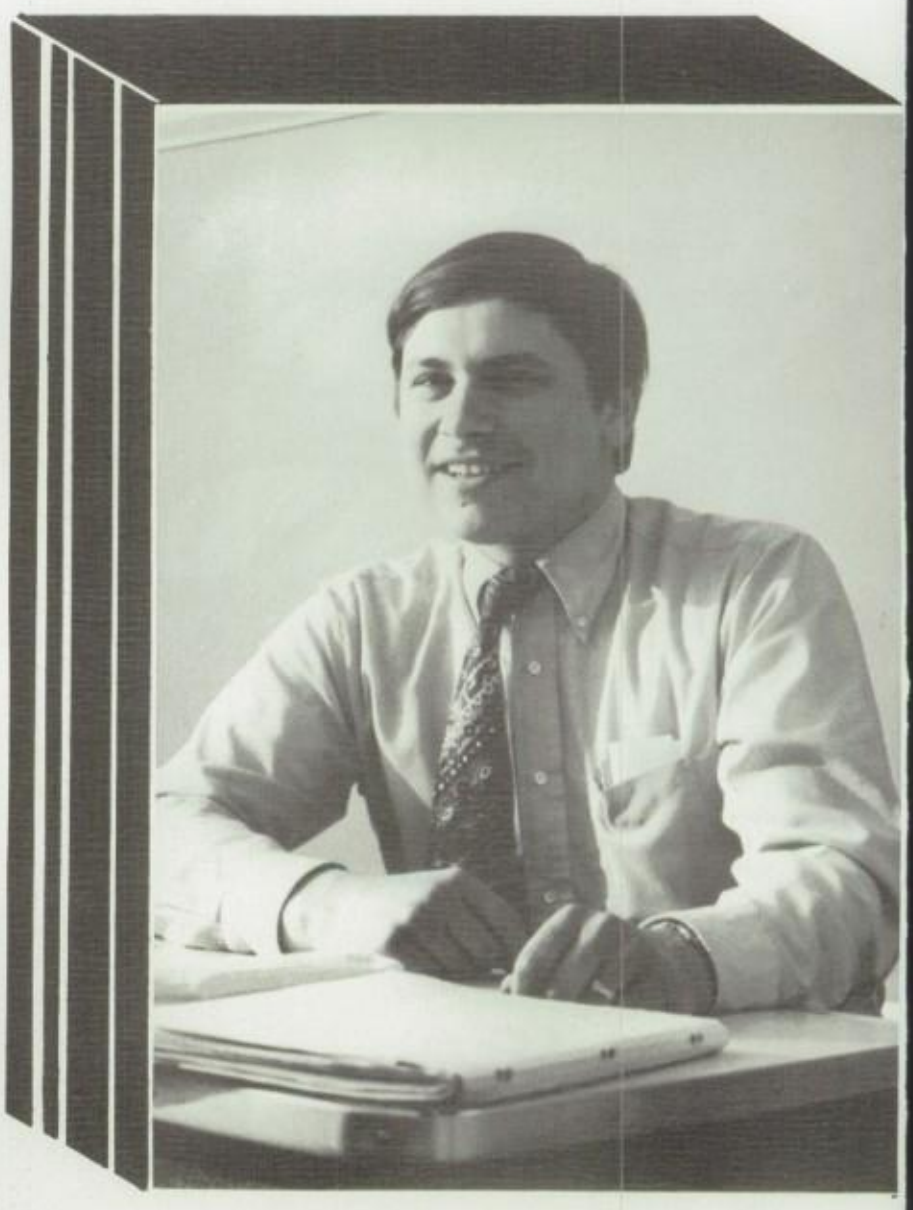

Mr. Michael A. Nashleanas

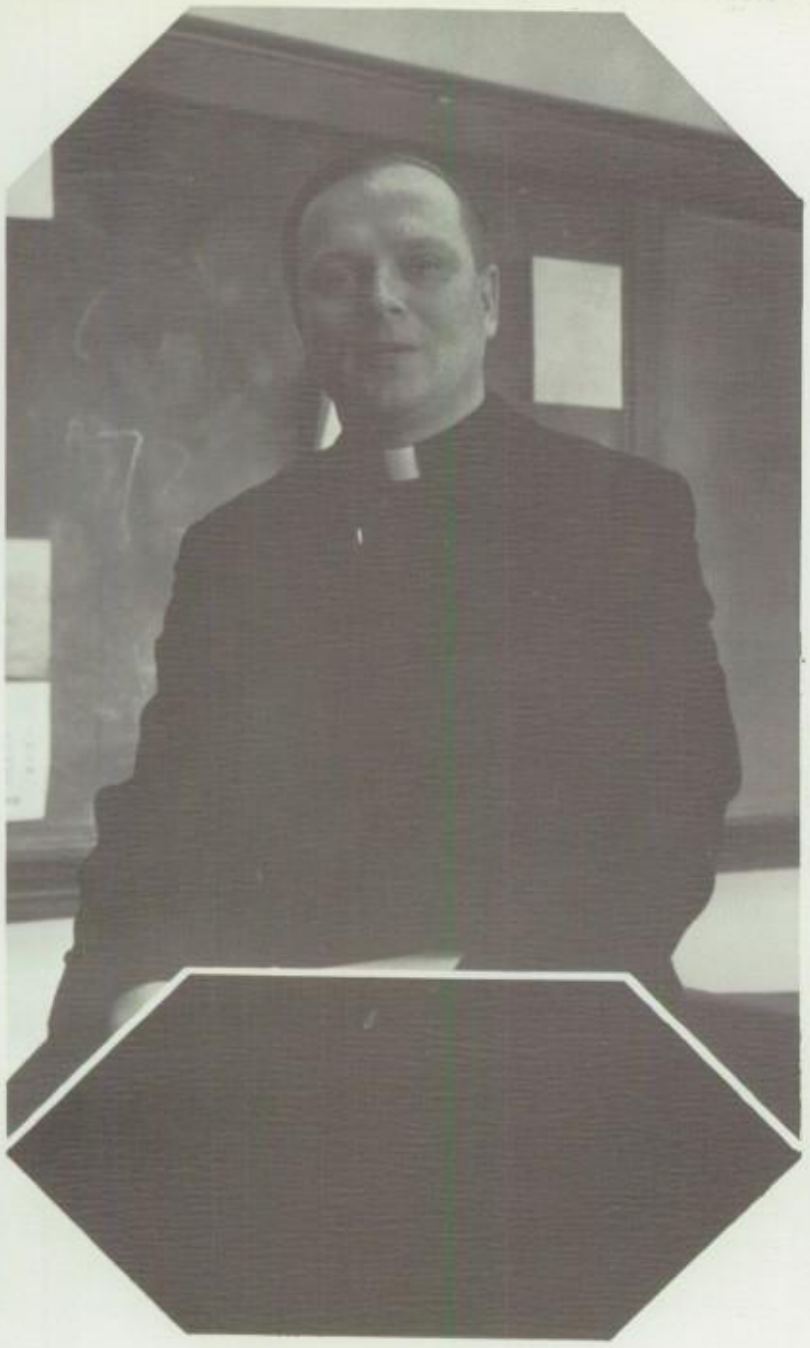

Rev. Frank P. Schrage, S.J.
Theology, Sociology

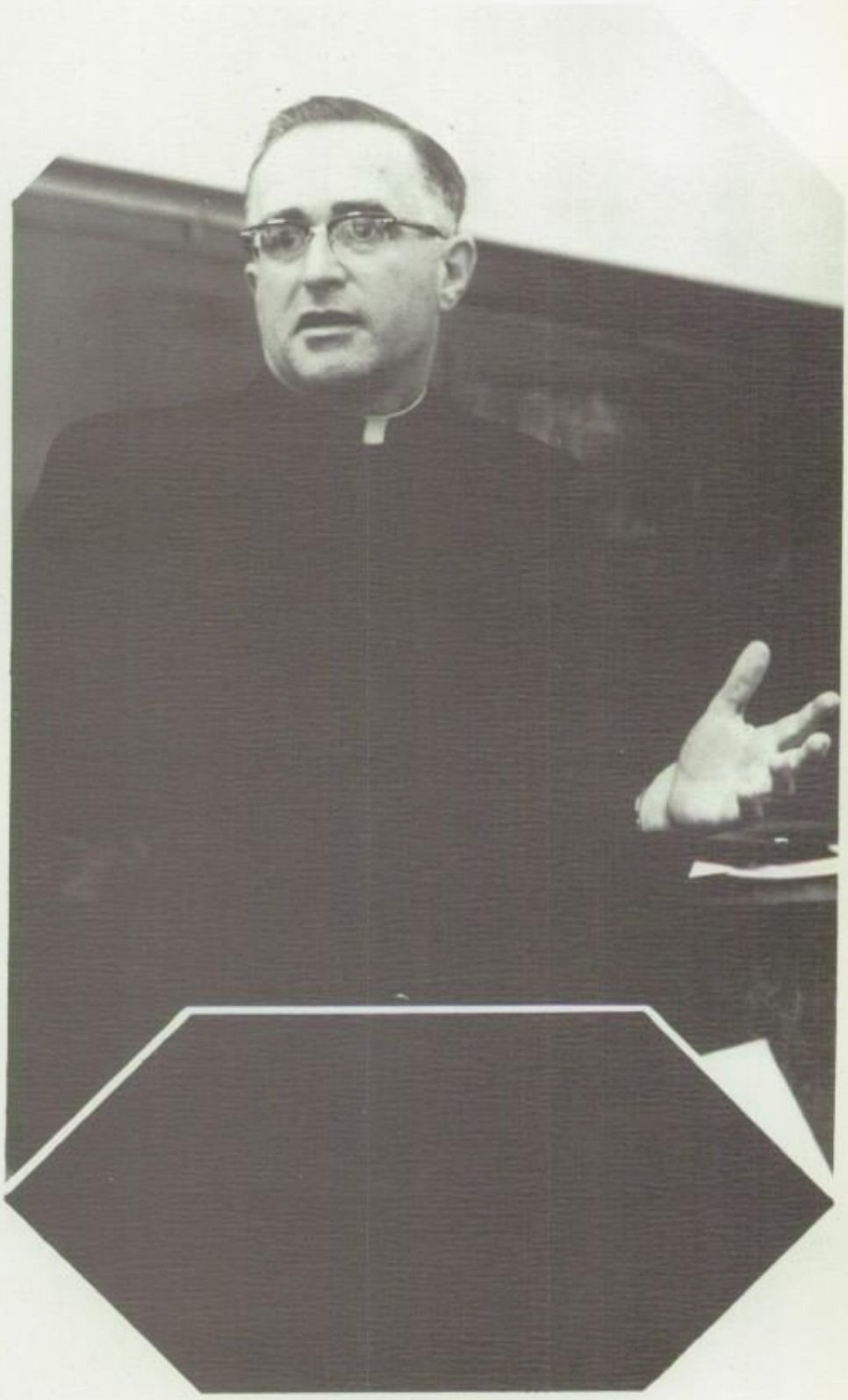

Rev. John Eagan
Theology, Rector of Jesuit Community

Rev. Edward A. Larkin, S.J.

Social studies

Mr. Robert A. Brezinski; *World History, American Government*

Mr. Frank Kopenski; *American History, Physical Education Athletic Director*

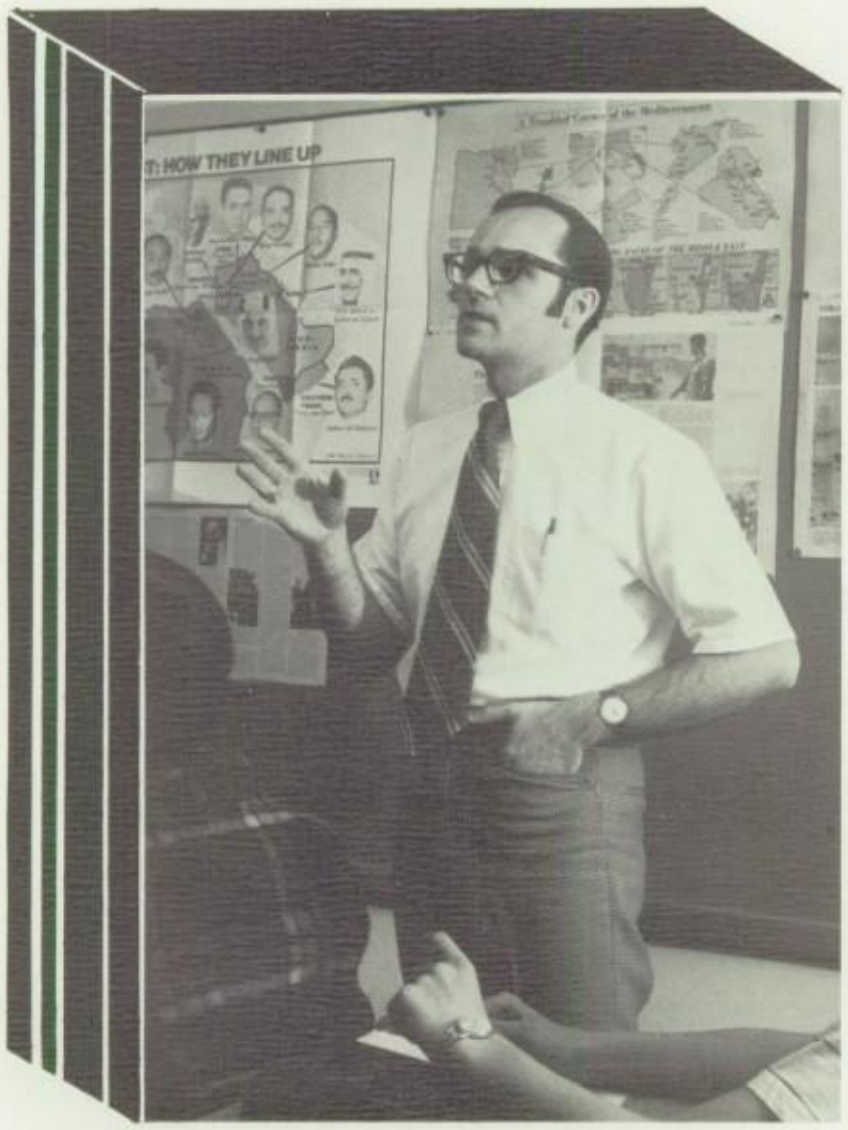

Mr. Thomas Persin; *World History, Modern European History*

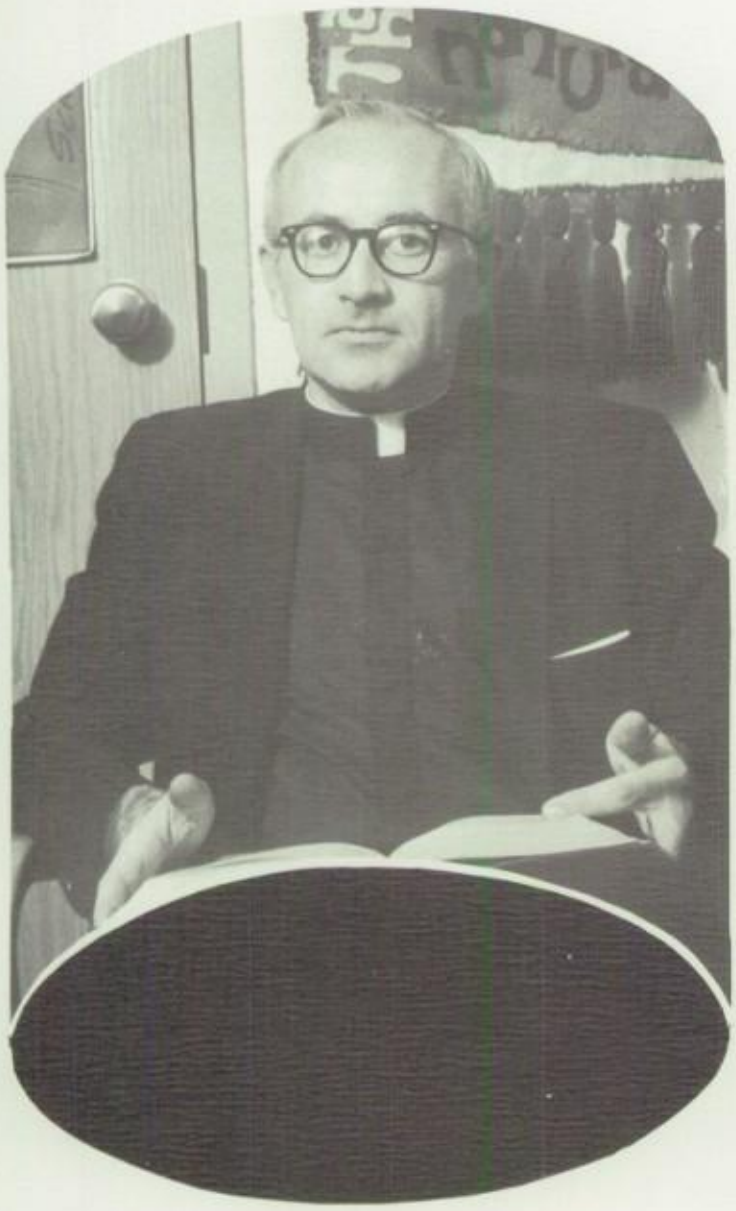

Rev. Thomas N. Brennan, S.J.
Advanced Placement European History, Theology

Mr. Paul Noack
American History

Rev. Bernard F. Corse
Chemistry

Mr. Michael Donovan
Biology

Rev. Charles L. Stang, S.J.
Physics

Mr. William P. Ulwelling, S.J.;
Chemistry, Mathematics

Mr. Michael Chaney
Introductory Physical Science

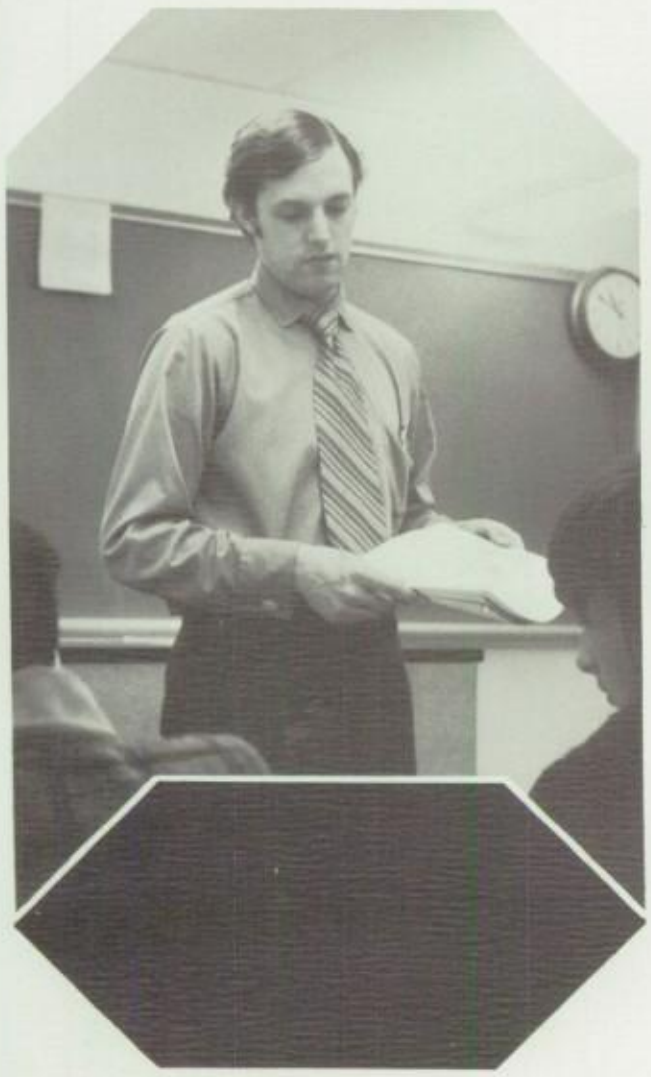

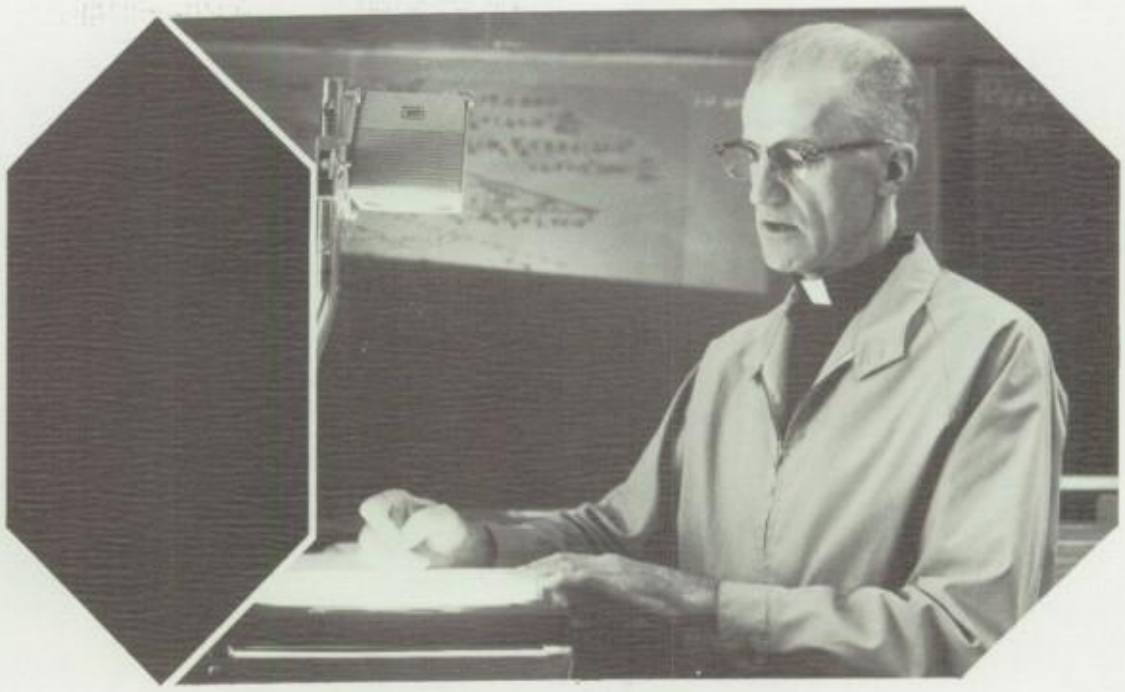

Rev. Robert C. Ostertag, S.J.;
Physics

Science

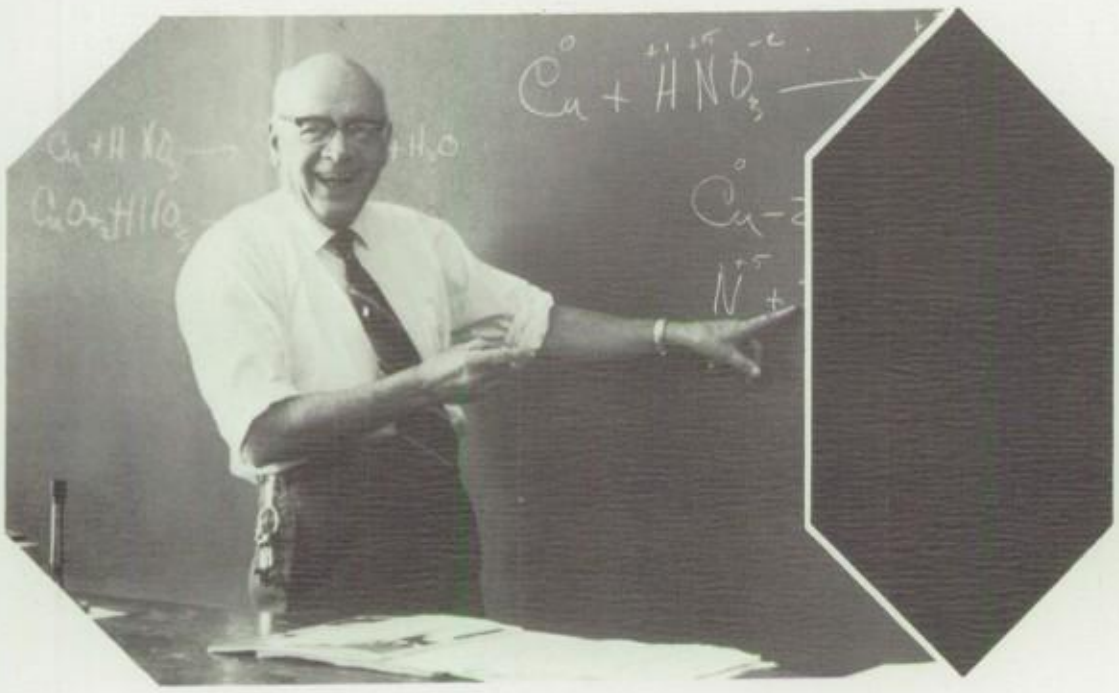

Mr. Louis A. LeMieux
Chemistry

Mr. Gerald E. Friday
Biology

Counselling

Rev. Orville J. Catuso, S.J.
College Counselor, Theology

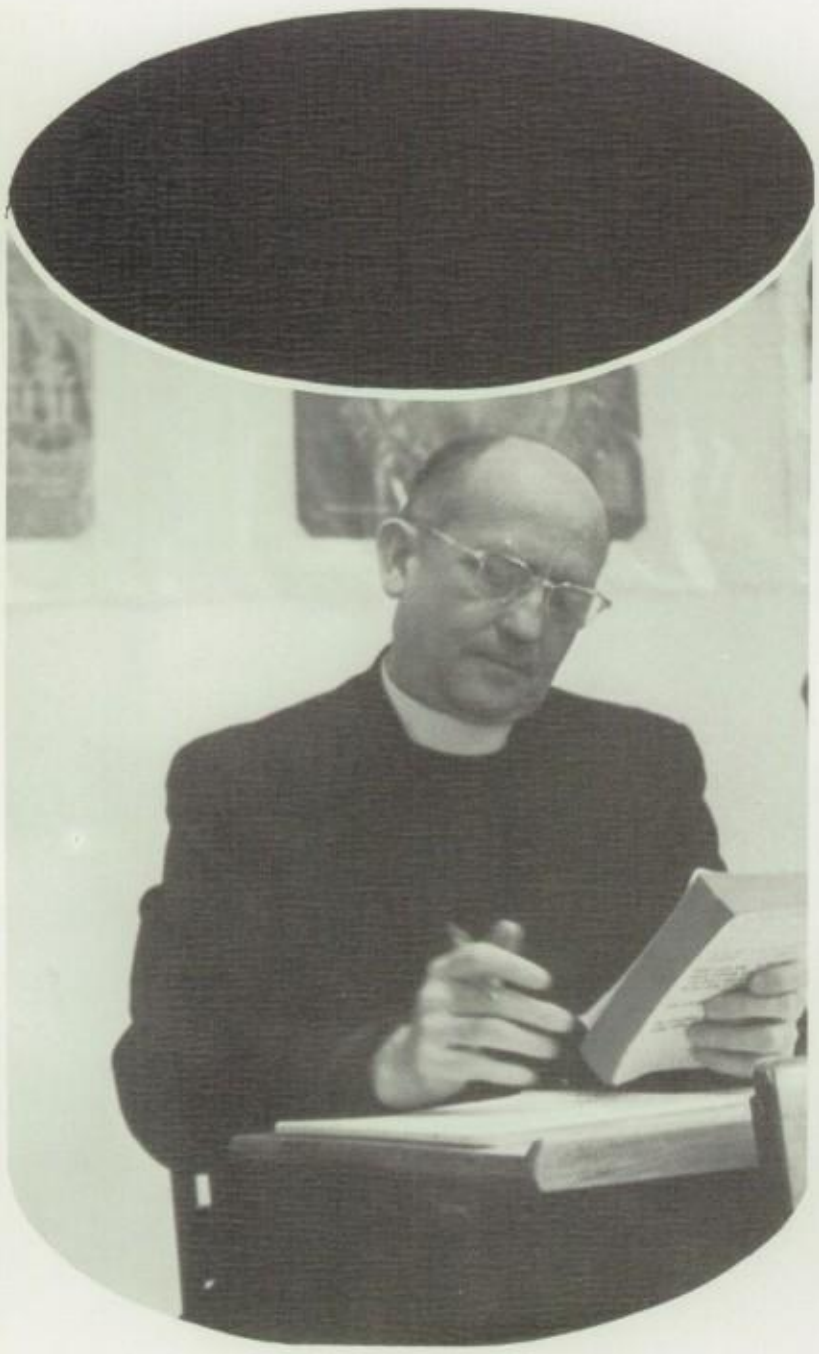

Rev. William R. Duffey, S.J.
Community Services

Rev. John N. (Pete) Morfin, S.J.
Psychology, Theology

Counselling

Rev. Vincent J. Ward, S.J.
Patron saint of the parking lot

Rev. Francis E. Traynor, S.J.
Theology

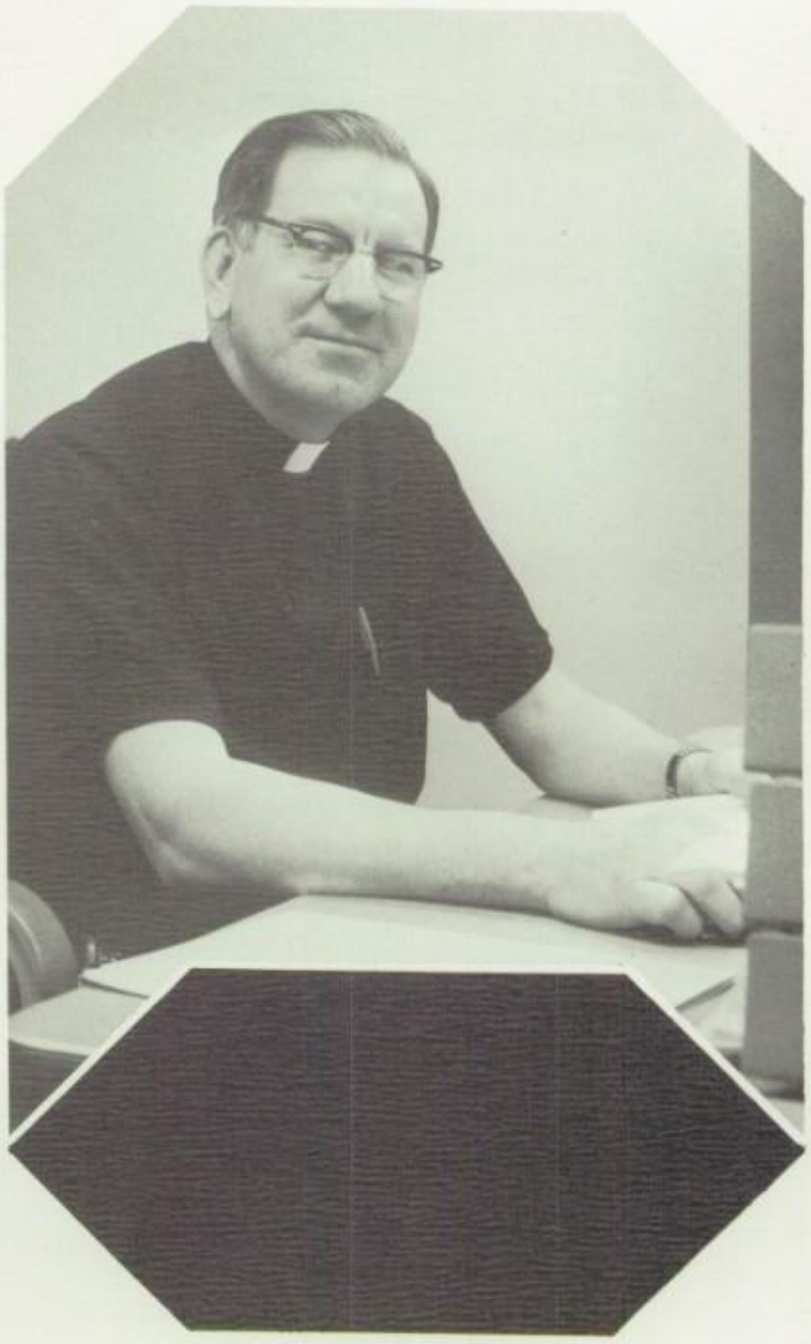

Rev. Aloysius F. Schmitz
German

Rev. Thomas A. Finnegan

Special Courses

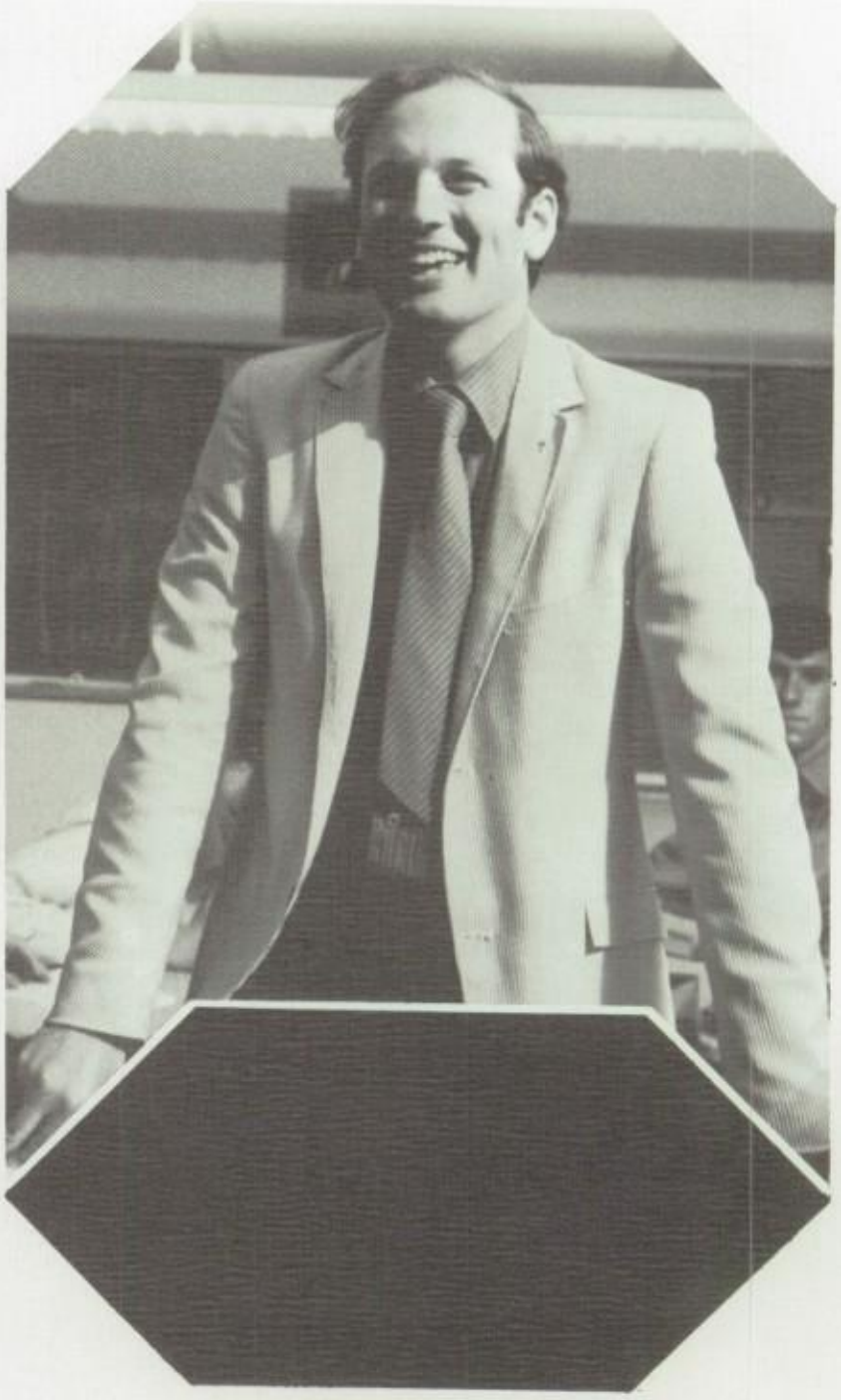

Mr. George R. Sullivan, S.J.; *Foreign Relations*

Mr. Philip L. Krejcarek; *Art*

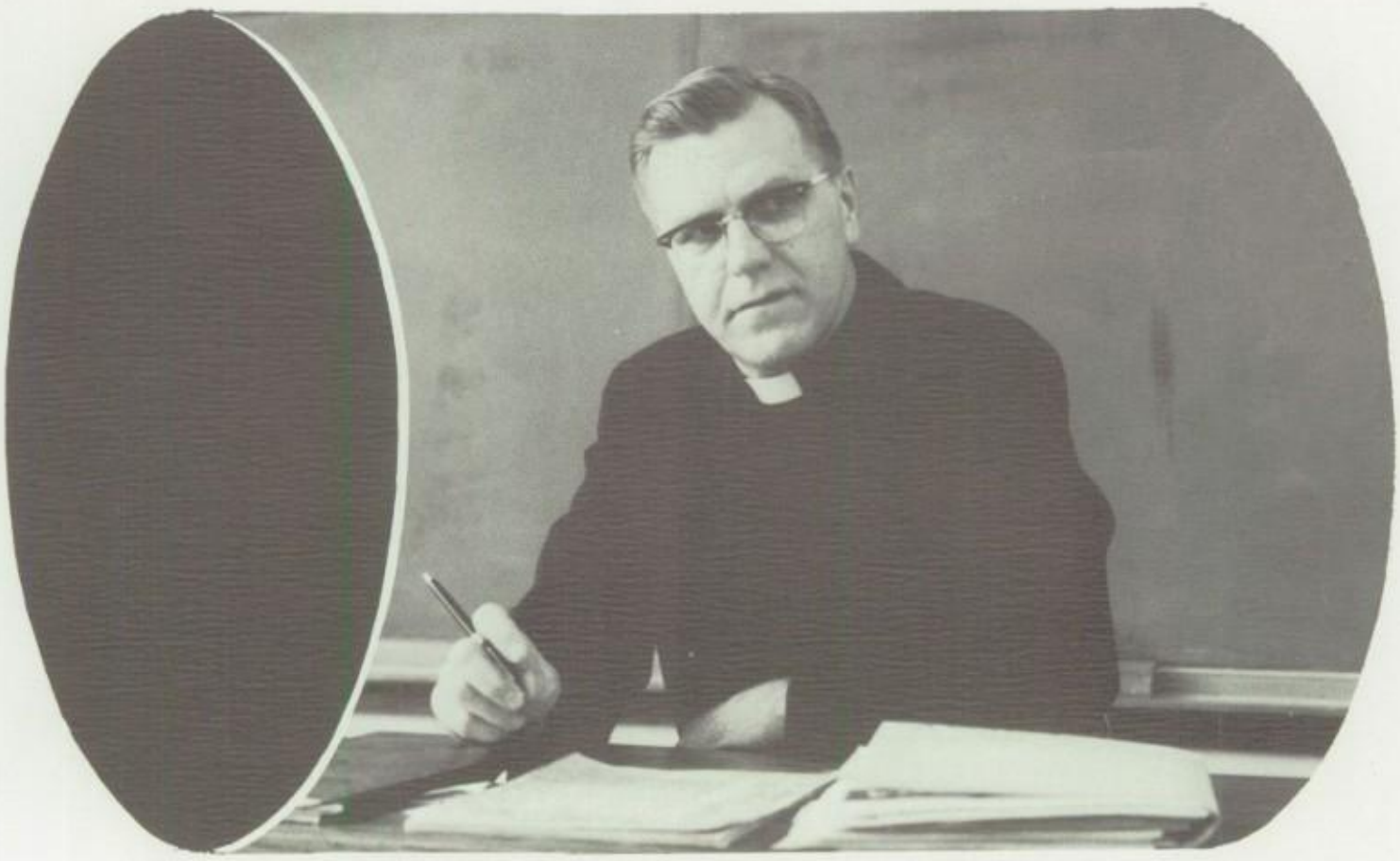

Rev. Lawrence A. Jonas; *Economics, Business Law*

Mr. Joseph LaSpisa
Music

Mr. John Pfannerstill
Physical Education, Biology

Mr. Burnell B. Bisbee, S.J.;
Geometry, Accelerated Mathematics

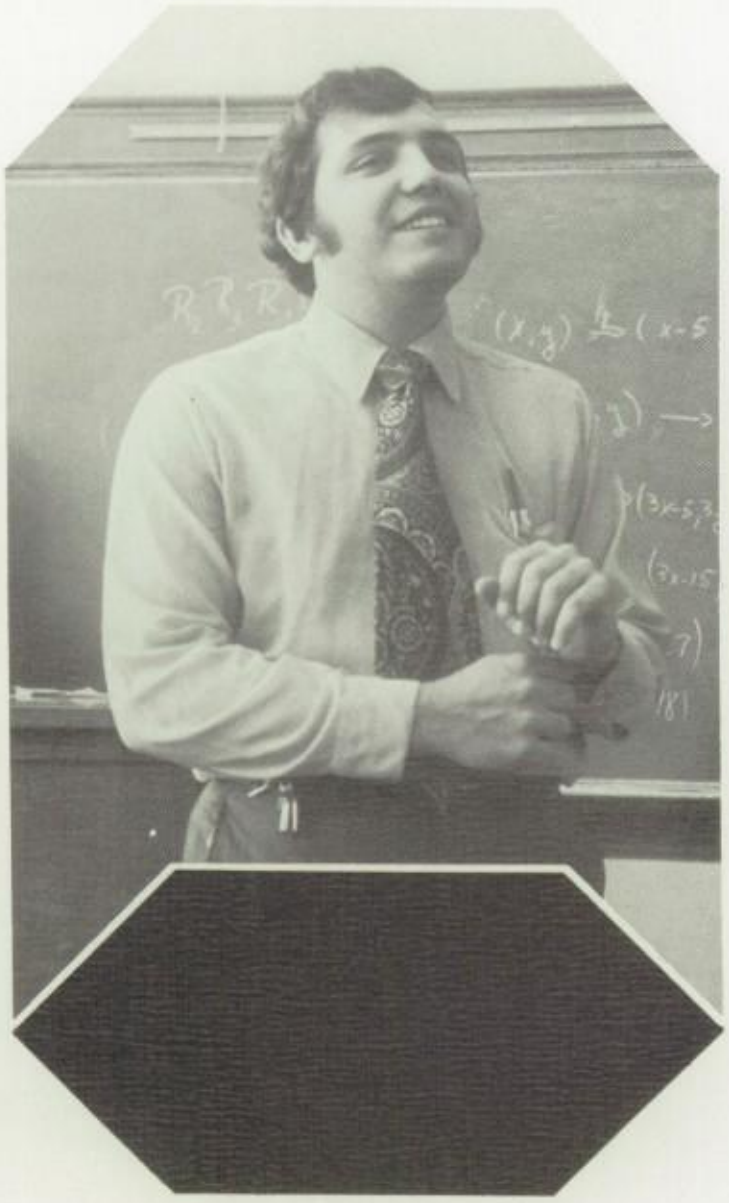

Mathematics

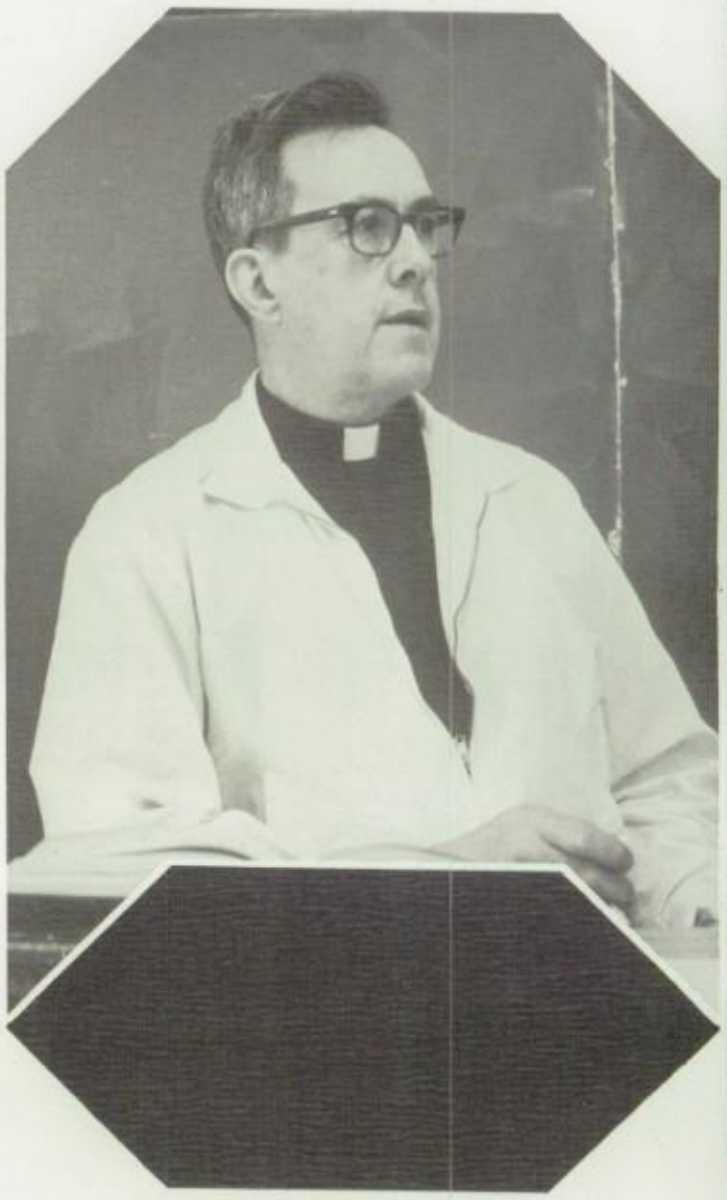

Rev. Lawrence D. Kelly, S.J.
Algebra, Geometry

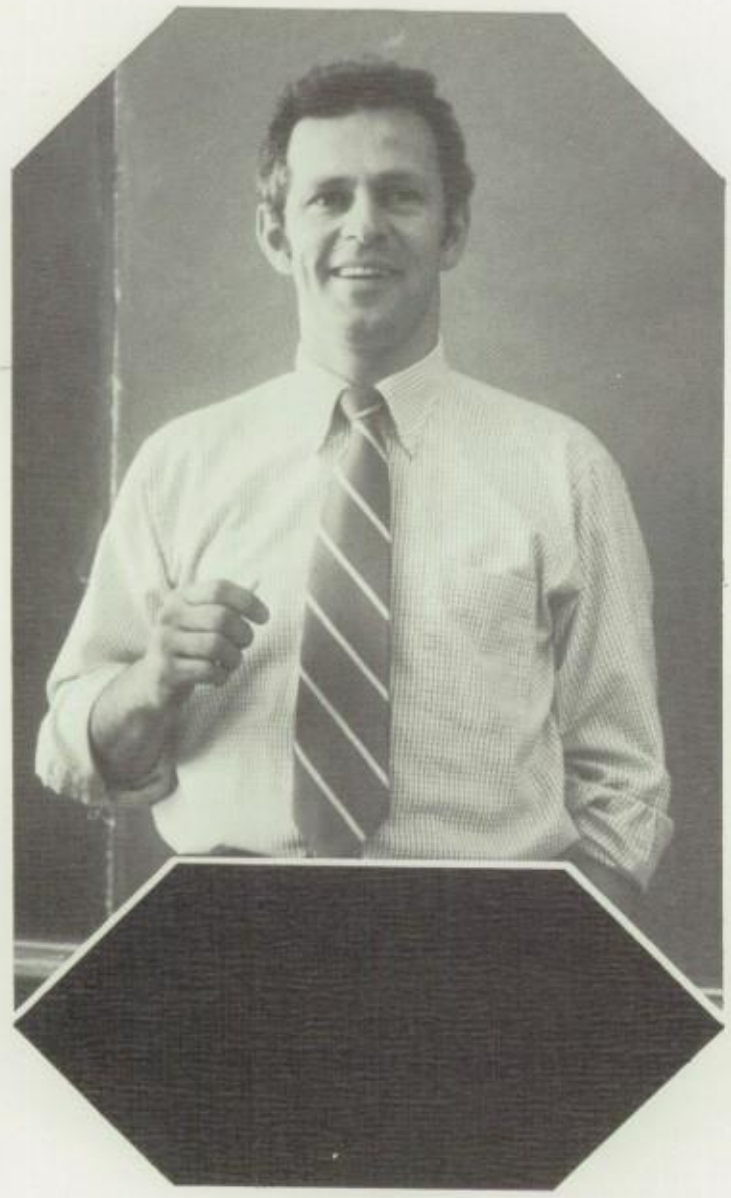

Mr. Daniel P. Lazowski
A.P. Calculus, Introductory Analysis

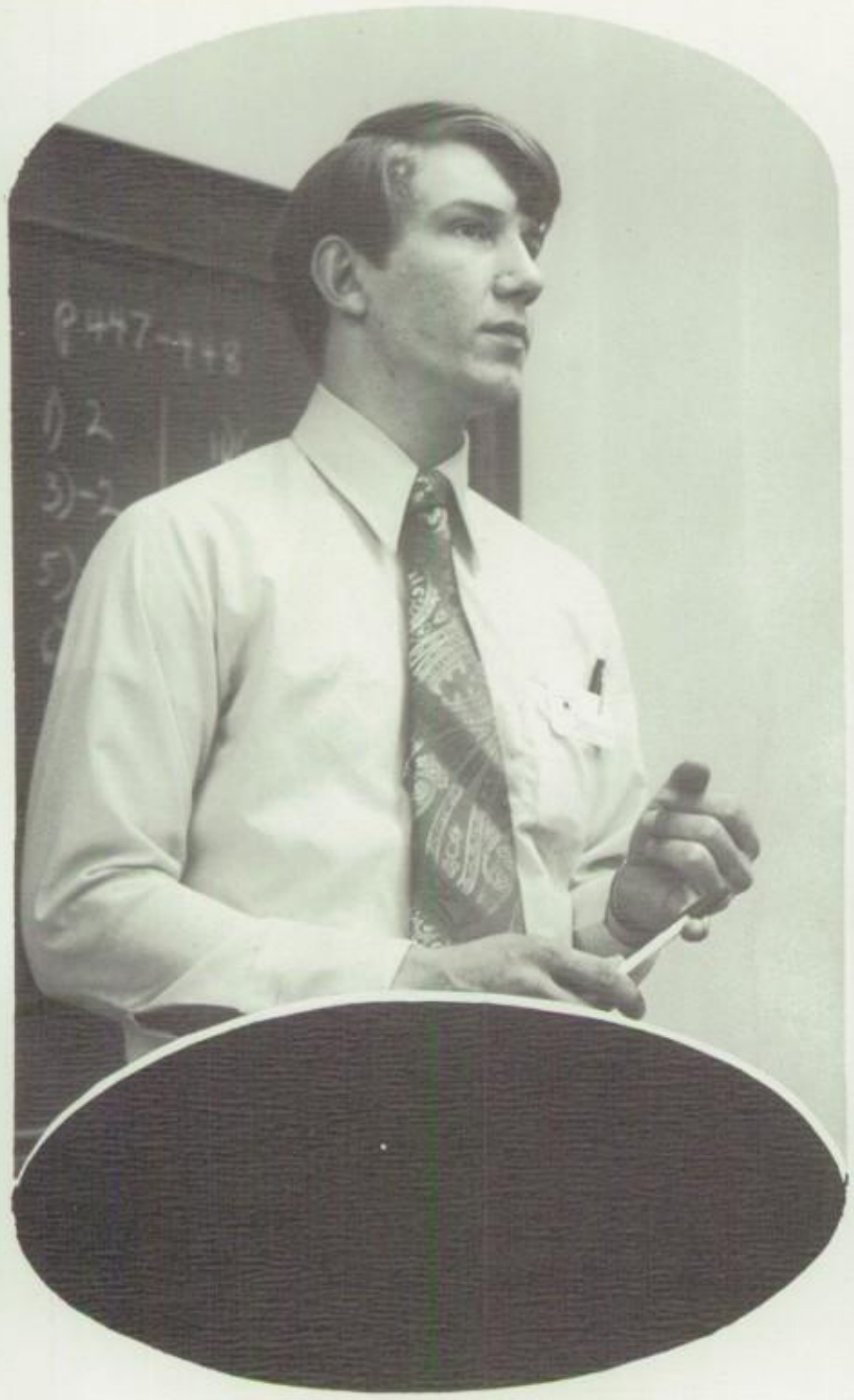

Mr. J. Kenneth Wattenbach
Algebra

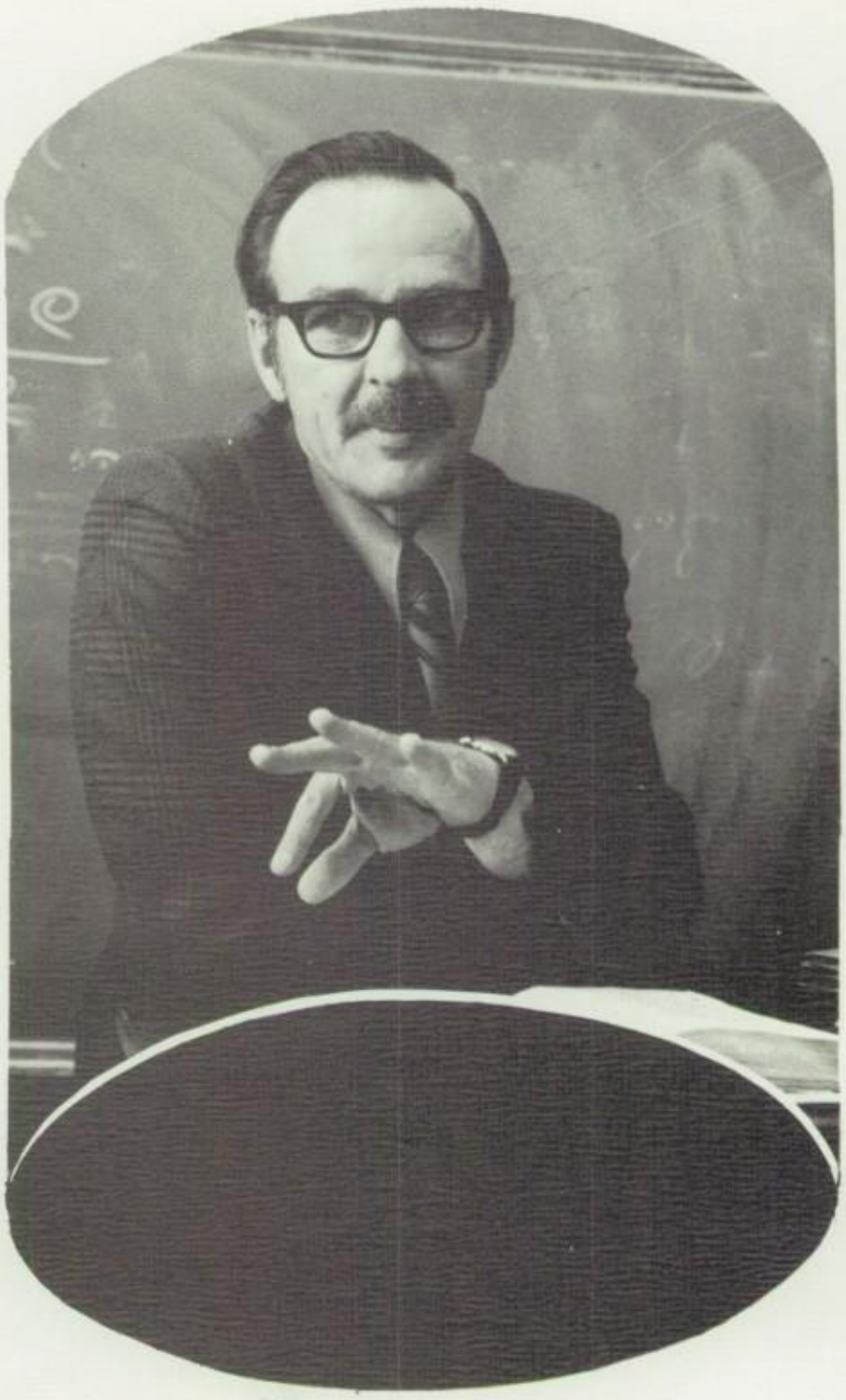

Mr. Frank P. Michuda
Algebra, Introductory Analysis

Mr. John H. Fountain; *Geometry*

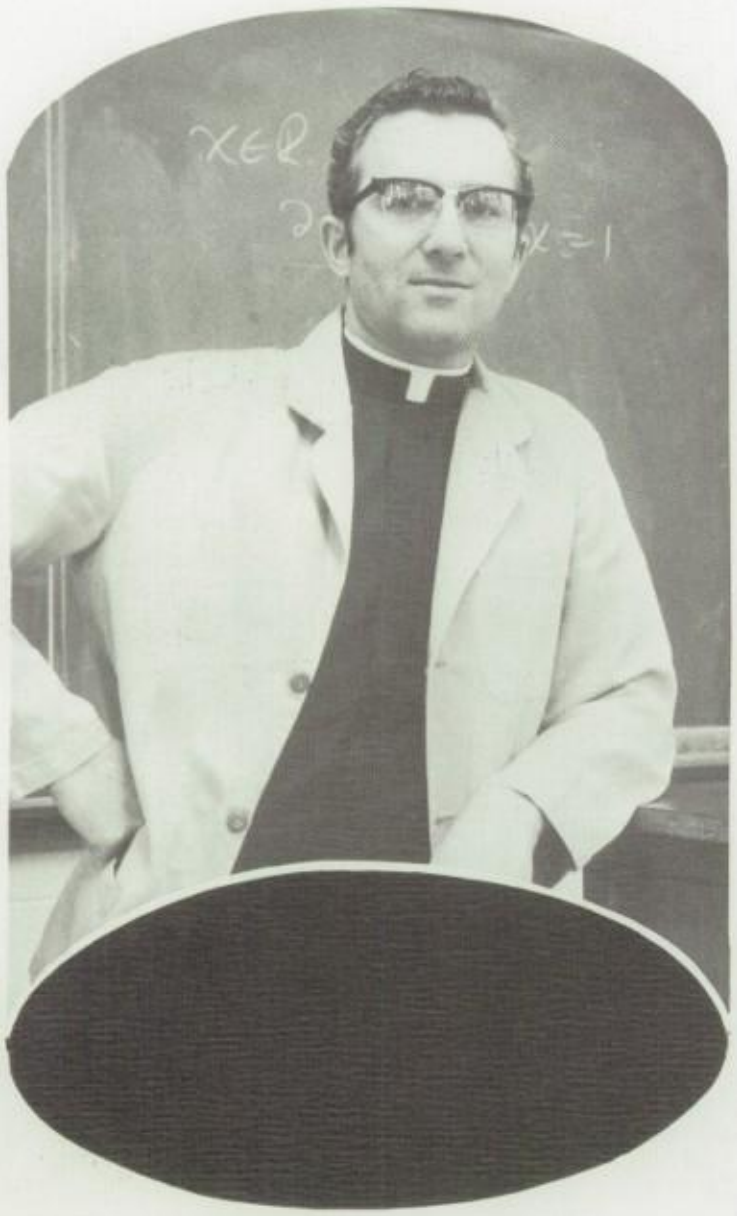

Rev. O. L. Benzinger, S.J.
Computer Math, Algebra

Rev. Howard E. Kalb, S.J.
Algebra, Theology

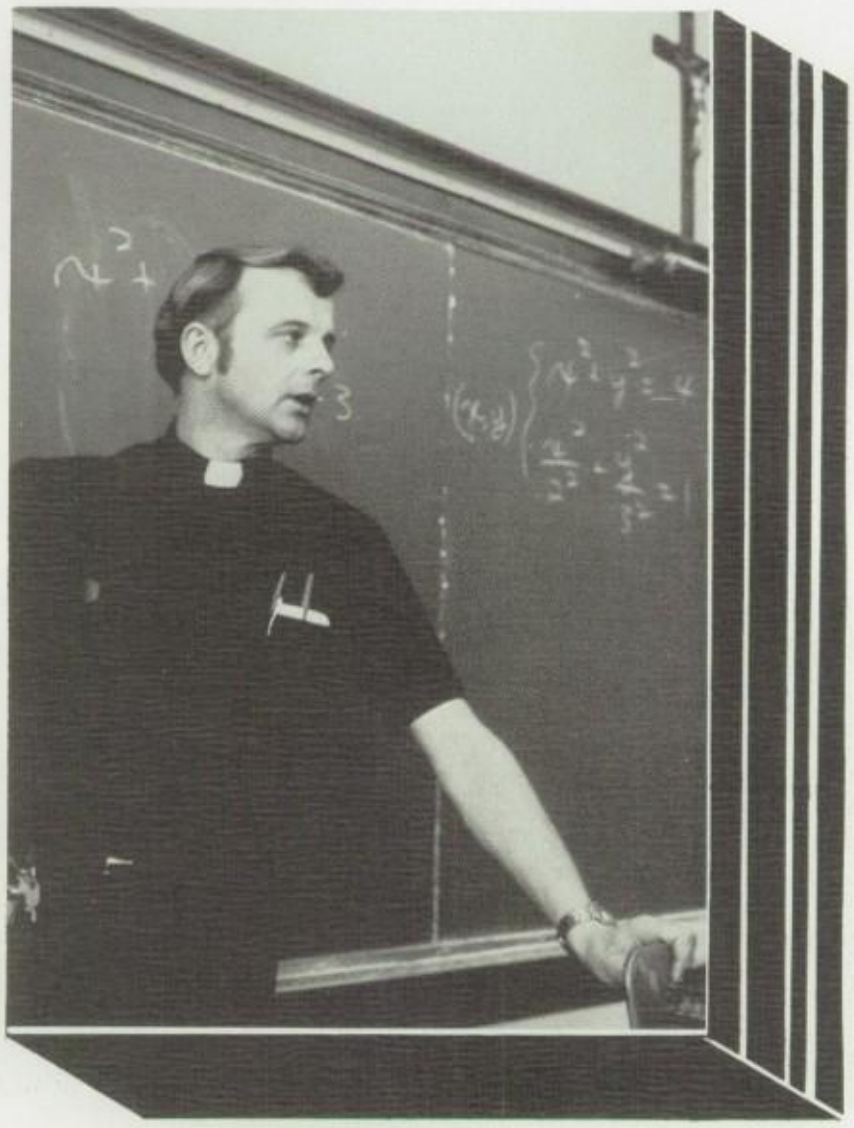

Rev. Daniel J. Gannon, S.J.
Algebra, Sominology

Homerooms

Left to right: R. Mulhern, D. Dominquez, J. Durkin, T. Helz, S. Smith, M. Hoy, S. Leidle, J. Hall, T. Nichols, J. Blascyzk; *Row 2:* H. Fons, D. Kutcher, H. Anstedt, D. Beste, J. Johansson, P. Beggan, J. Temple, K. Duveneck, E. Wabiszewski, J. Wittig, M. Sheedy, W. Weishar; *Row 3:* R. Veternick, J. Brill, M. Damke, P. Kosewski, P. Colloton, R. Wyler, C. Zaffiro, J. Pendergast, D. LaTour, R. Price, P. Callen, T. Meaux.

Juniors

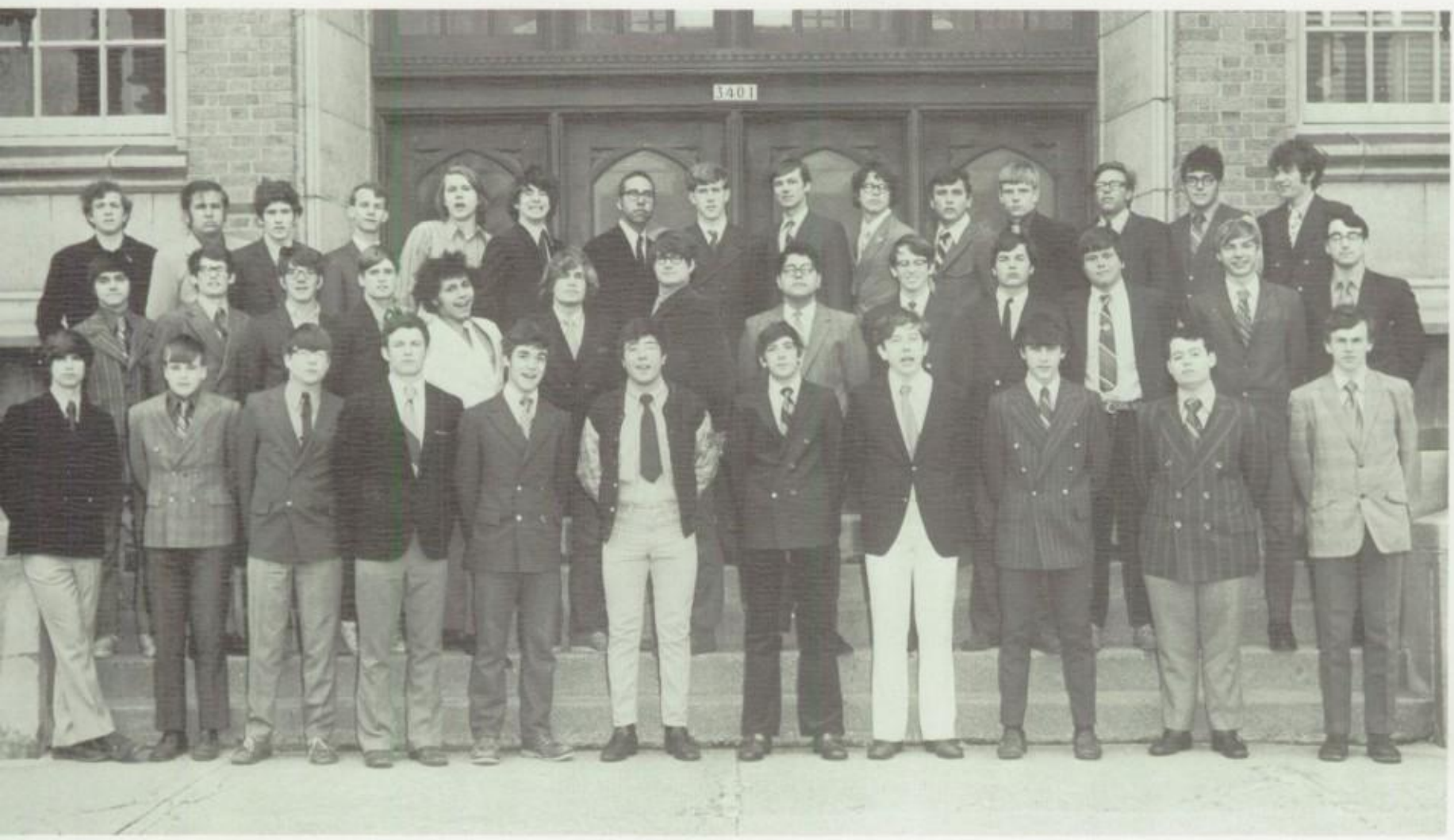

L. to r., Front: K. Duveneck, E. Doyle, M. Bachhuber, J. Cavanaugh, M. Hoy, J. Russo, M. Redmond, S. Schultz, S. Jung, G. Tidmarsh, C. Carstens; *Row 2:* T. Helz, P. Cox, M. LaBelle, R. Berres, C. Zaffiro, B. DeBroux, M. Kuchan, G. Perez, S. Hentz, J. Bodish, M. Sheedy, R. Hammernick, D. Meurer; *Row 3:* P. McBride, T. Westphal, J. Wittig, D. Longe, J. Knapp, D. Latour, A. Browne, D. O'Brien, R. Bachthuber, J. Murphy, E. Wabiszewski, G. Gaumond, J. Spakowski, D. Eberle, M. Griffin.

L. to r., Front: D. Murphy, J. Casey, R. Lindgren, R. Husty, R. Donegan, M. Halusan, M. Sochor, F. Weiner, W. Griesbach, P. Danner, K. Duveneck; *Row 2:* LaBelle, J. Blasky, R. Penlesky, D. Knackert, A. Young, C. Schroeder, M. Kowalski, M. Bello, R. Connell, G. Roloff, A. Johnson; *Row 3:* P. Quinn, F. Loduha, J. Meinhardt, A. Von Schledorn, B. Marches, P. Briski.

L. to r., Front: B. Bartell, P. Gumerlock, S. Zoldos, S. Moralez, J. Witosky, C. Buskiewicz, J. Ward, J. Stark, C. Sardina, B. Fallon; *Row 2:* T. Gerlock, G. Chojnacki, D. Hines, J. McCollow, M. Dries, J. Lukowski, J. Dessel, R. Lewis, W. Reisenauer, M. Sheedy, G. Harazin; *Row 3:* D. Jasenski, J. Treiber, J. Kestly, J. Porath, J. Kobach, B. Neary, P. Abaravich, R. Binder, R. Bordeaux.

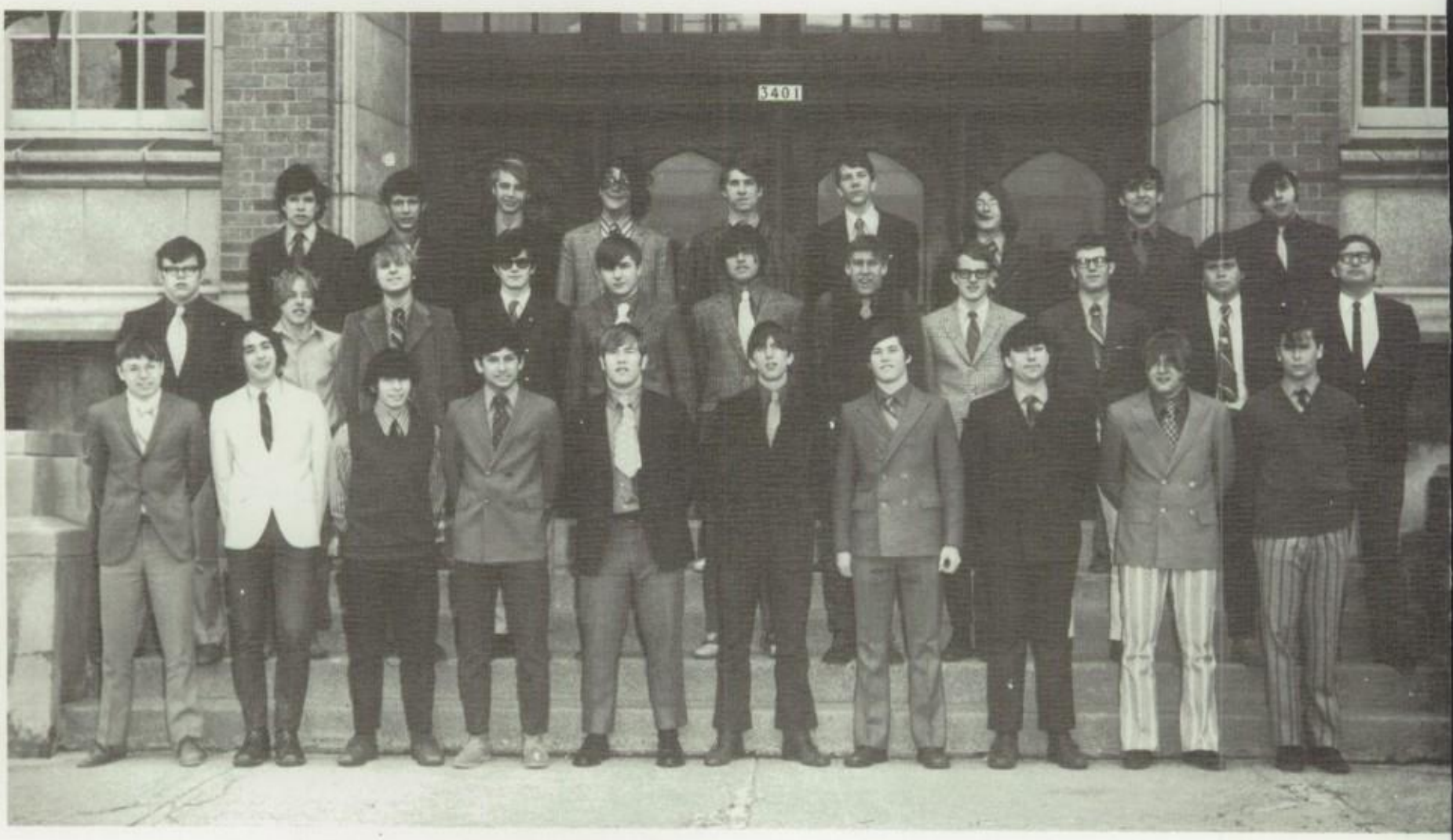

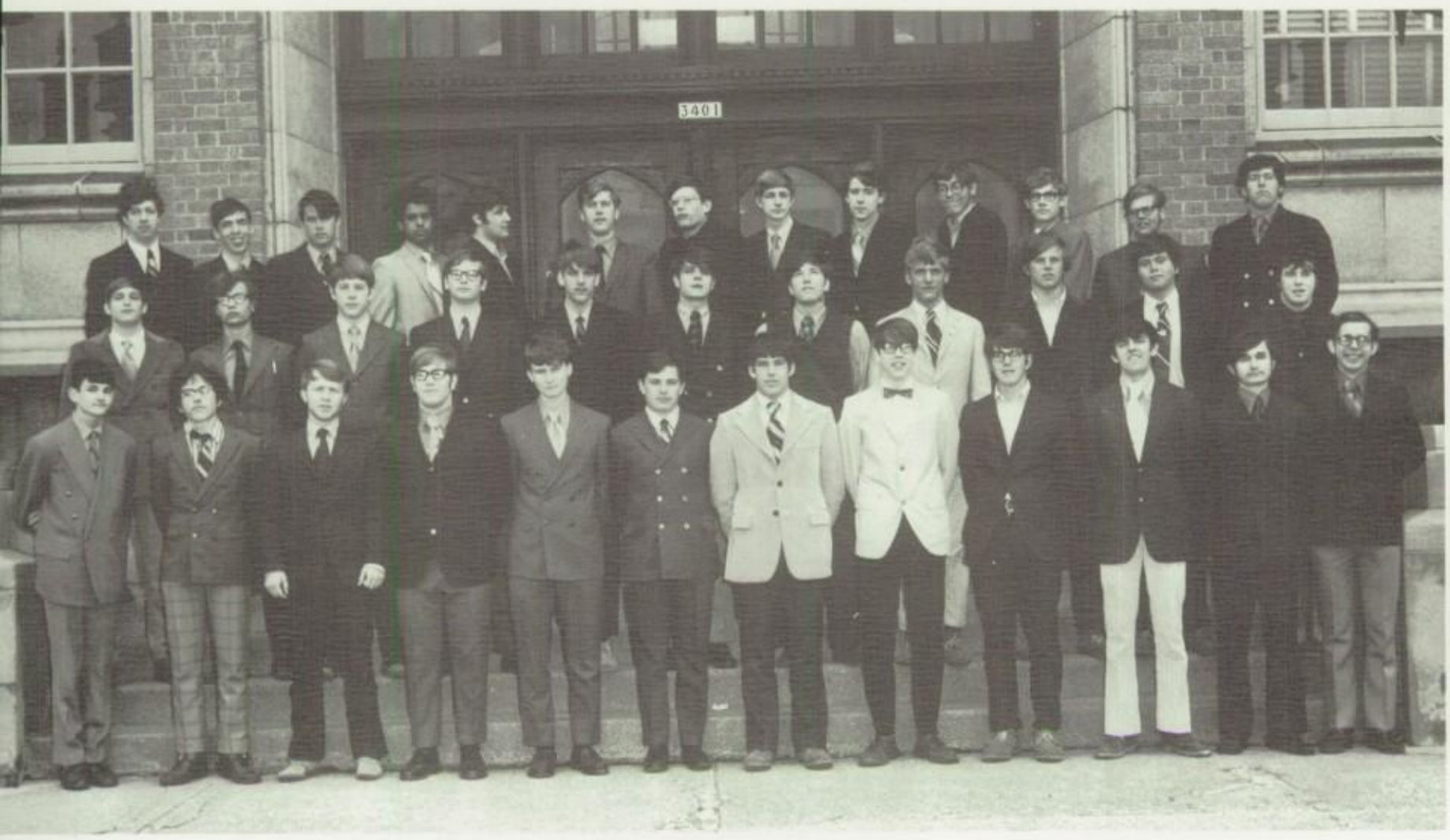

L. to r, Front: M. Lemke, J. Happel, P. Hibscher, J. Witosky, D. Dries, M. Knuth, R. Kuehn, J. Walton, M. LaBelle, J. Esser, D. Jankovic, T. Knox; *Row 2:* J. Chiesa, J. Owens, K. Booth, M. Kegel, A. Grosch, T. McCarthy, M. Luck, T. Reinhart, M. Salmon, M. Sheedy, T. Shanahan; *Row 3:* R. Moczydlowski, T. Zignego, G. Bettin, G. George, M. Buhr, M. Nadolny, G. High, A. Derse, T. Barrett, J. Crnkovich, M. Polewski, G. Stack, T. Willkomm.

L. to r., Front: M. Bohm, E. Geiser, M. Brumm, D. Nader, A. Engel, B. Mielke, T. Kuech, T. Jaeger, T. Nichols, J. Reimesch; *Row 2:* R. Pokorney, G. Kegel, J. Tilley, G. Cera, T. Zignego, M. Zignego, M. Coyle, R. Wabiszewski, B. Baggott, J. Temple, D. Drewek; *Row 3:* A. Schuster, P. Lorenz, P. Cox, D. Beste, D. O'Meara, F. Deisinger, T. Lawler, M. Grimm, M. White, C. Hansen, M. Spence.

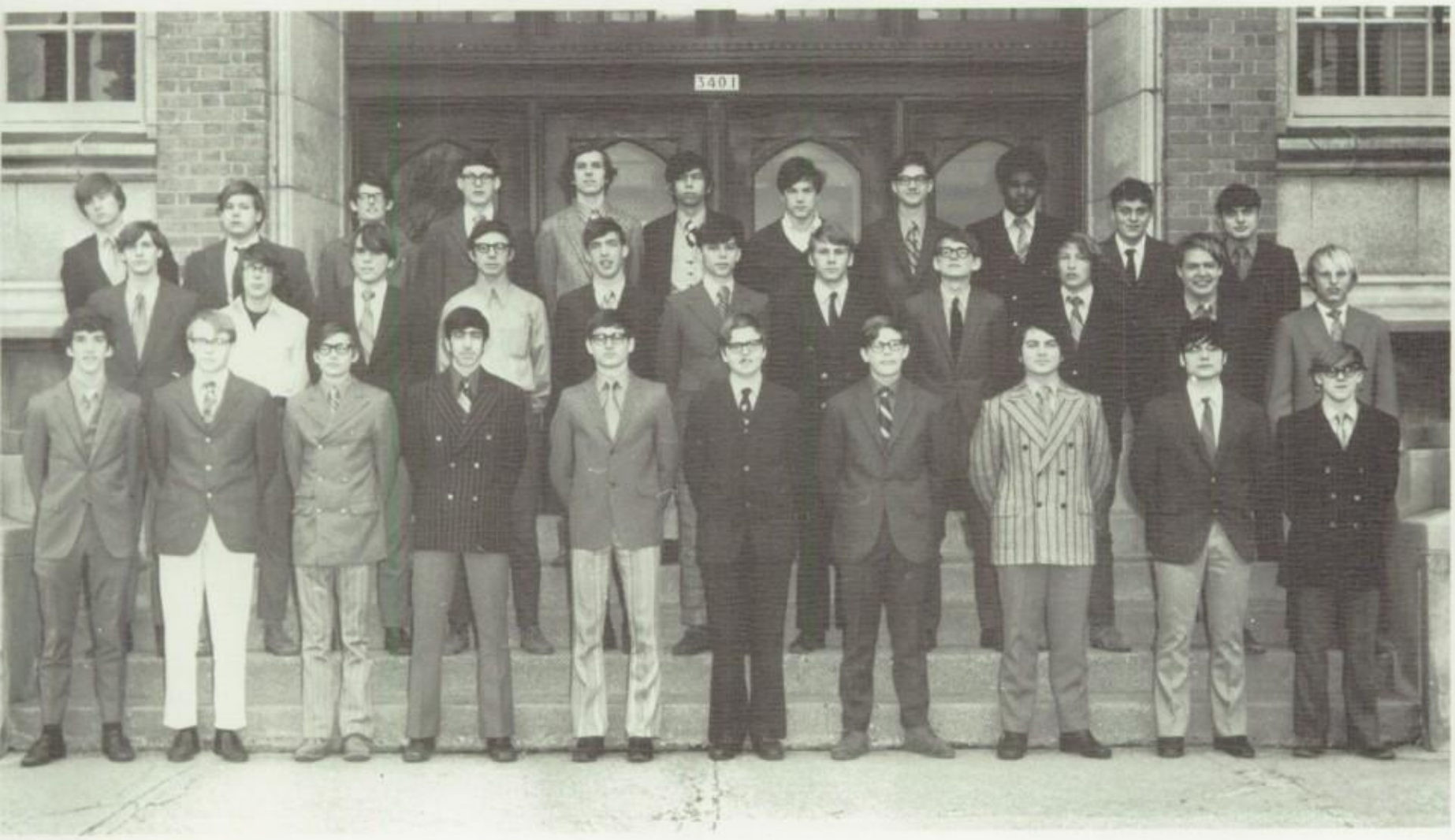

L. to r., Front: D. Guzzetta, K. Stehlik, B. Binkelman, M. Colgan, M. Verzal, B. Klapper, P. Ney, R. Mueller, V. Machi, E. DiMiceli, M. Damiano; *Row 2:* J. Duffey, P. Hayes, T. Glorioso, E. Fons, S. Pellinger, D. Schmidt, J. Hohl, P. Branch, M. LaBelle, M. Adler, P. Smerz, C. Cannon; *Row 3:* S. Korducki, T. Beamish, J. Possi, J. Jilbert, D. Weber, M. McLaughlin, M. Sheedy, R. Ritter, D. Magnus, C. Worman, E. Kurdziel, R. Lewis.

L. to r., Front: R. Hirthe, T. Kukor, R. Porter, T. Nessling, G. Diciaula, G. Bourbonnais, S. Gunderson, C. Sherrer, M. Foley, J. Wittig, M. Sheedy; *Row 2:* G. Drust, R. Binder, M. Koehn, P. Callan, J. Ward, C. Mueller, J. Clark, J. Patek, F. Sirna, G. Rieck, D. Bash; *Row 3:* J. Lewandowski, R. Jennings, J. Daly, B. McElligott, K. King, J. Steckel, D. Ackman, T. Vanderboom, J. Waslieski, R. Harris.

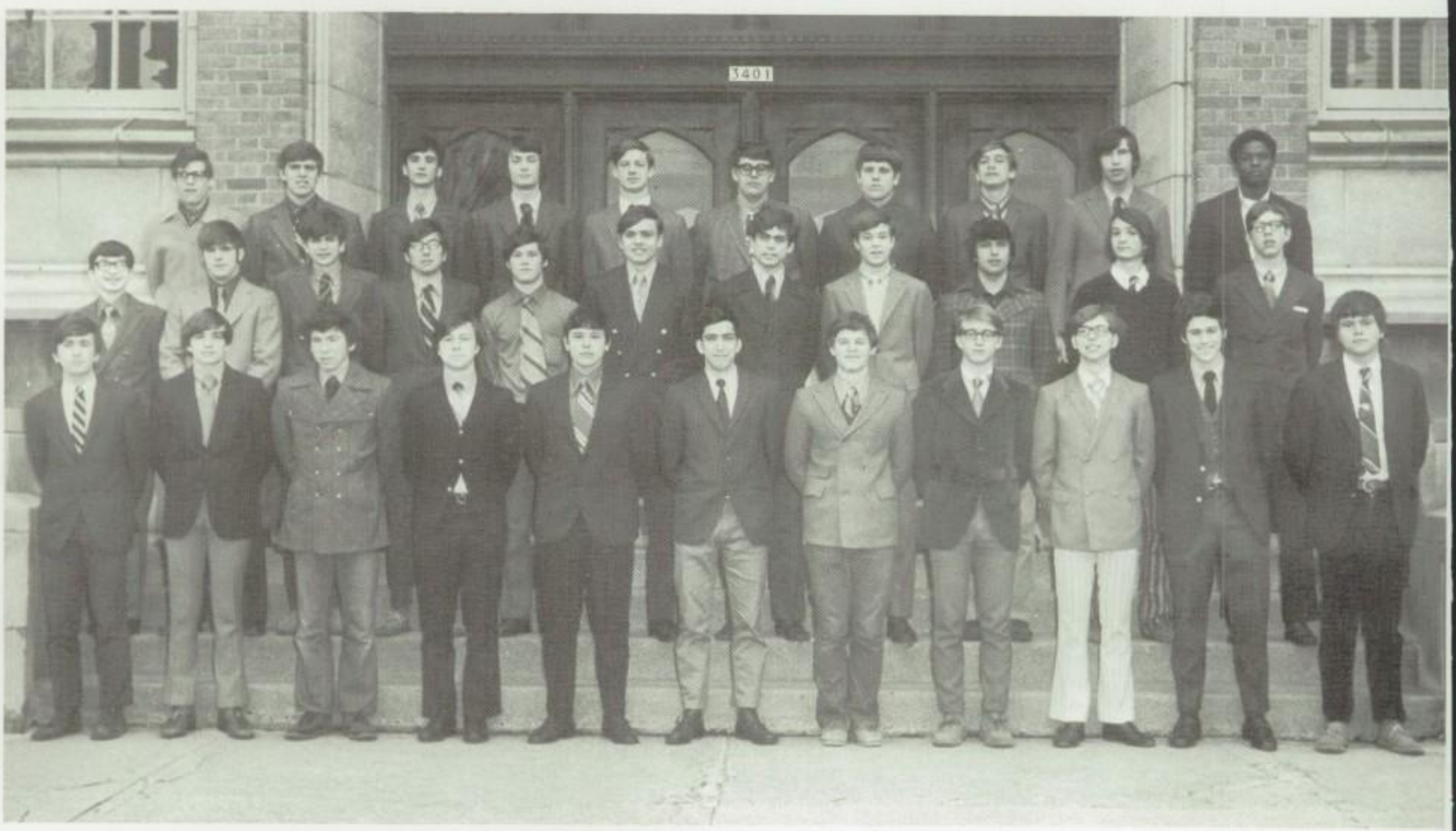

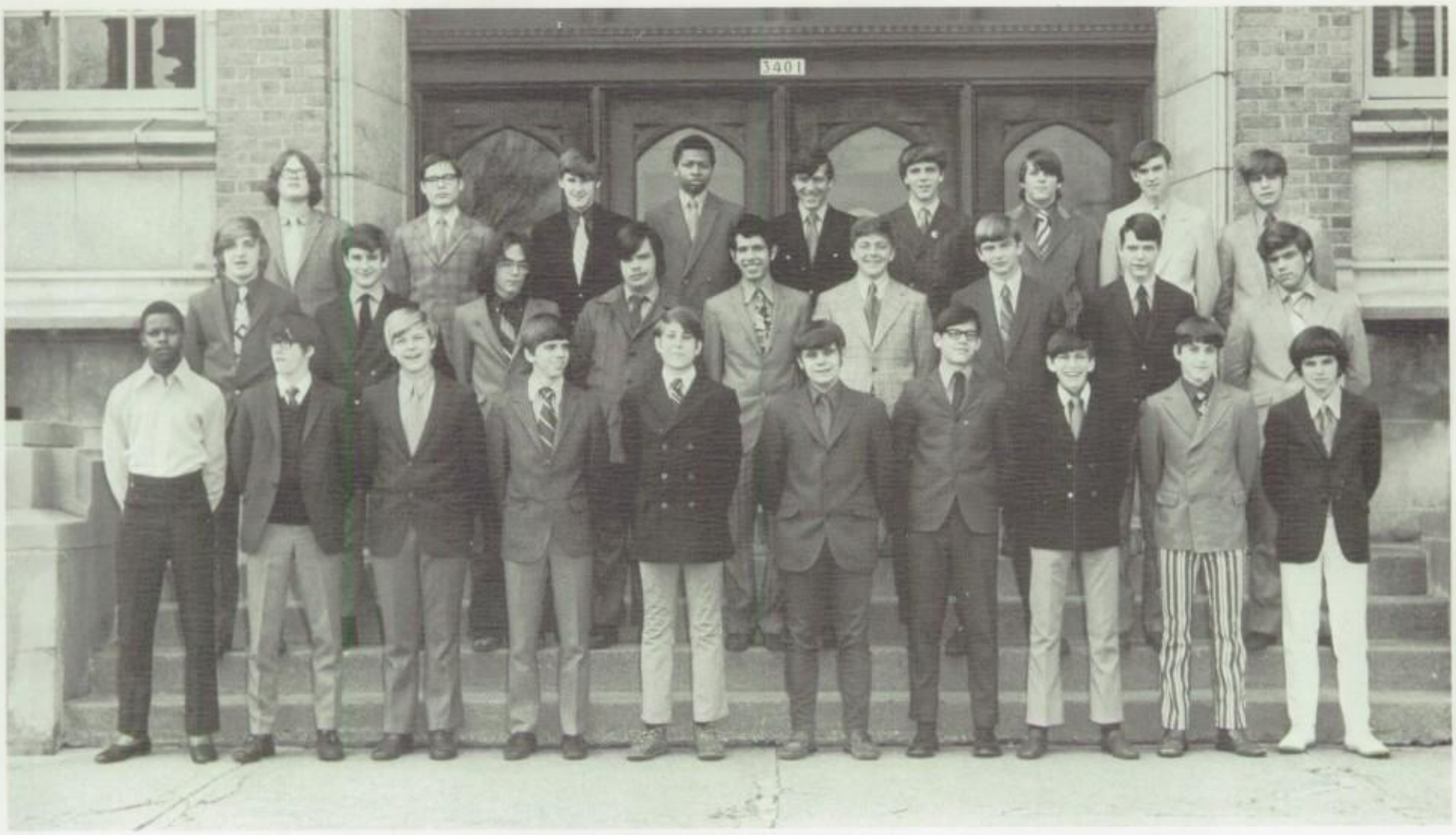

L. to r., Front: R. Alston, J. Bohn, R. Boehme, C. Brock, P. Cannon, B. Bergner, J. Brinsko, P. Boles, T. Buslaglia, S. Arnold; *Row 2:* M. Baldzkiowski, M. Ambrose, J. Arnold, J. Barrett, J. Alba, R. Callan, D. Ahler, P. Brenna, K. Bennett, M. Bartsch, D. Broeske, C. Biety, D. Barnes, J. Aliota, K. Buggy, J. Canfield, J. Betts, B. Bleil.

L. to r., Front: S. Clancy, R. Doherty, J. Doerr, B. Crnkovich, M. DiMotto, C. Czapeiwski, P. Coffey, T. Druml, B. Dettman, T. Carlton; *Row 2:* C. Coakley, R. Collin, S. Dasson, D. Dreis, S. Didier, K. Carstens, J. Clemency, J. Drummond, M. Castelez, P. Donohoo; *Row 3:* P. Cramer, J. Edwards, G. Dietzig, J. Chapman, C. Chappelle, J. Doucette, J. Chamberlain, T. Cavanaugh, S. Dieckelman, T. Edwards.

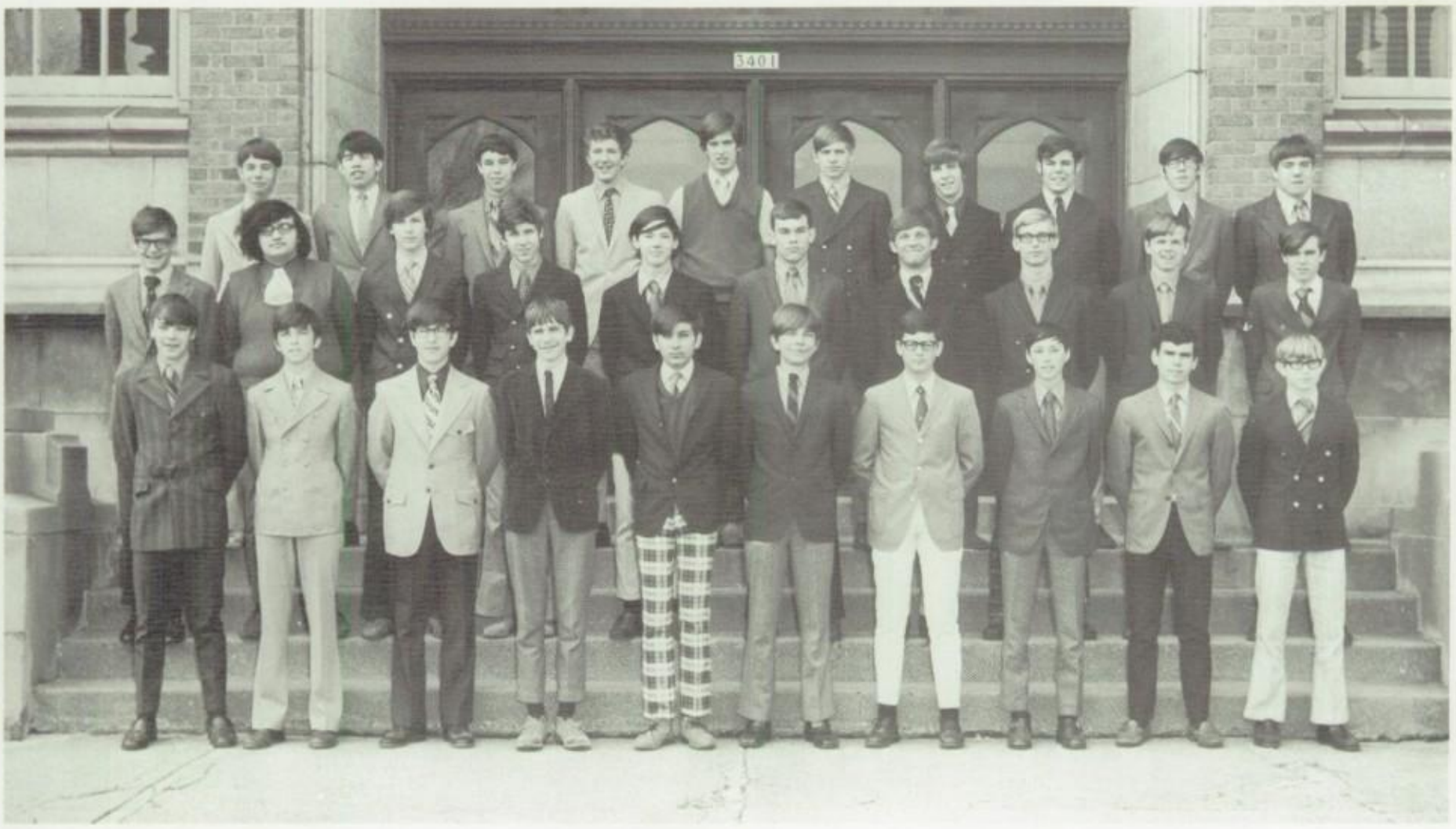

Sophomores

L. to r., Front: D. Esau, J. Haskell, T. Gouin, R. Fessler, T. Gouette, S. Haberman, C. Grum, T. Frankie, G. Frankforter, J. Giese; *Row 2:* R. End, F. Falsetti, J. Hausch, C. Fennig, J. Fehrenbach, S. Grabowski, G. Gorski, J. Fetzer, D. Halker, B. Grade; *Row 3:* R. Griffiths, T. Gould, J. Fischer, J. Hauser, M. Frisch, B. Gamache, M. Frisch, T. Faupl, S. Halaska, D. Fox.

L. to r., Front: H. Kelly, M. Hayes, J. Hoppa, J. Jones, T. Jacobi, T. James, T. Kiefer, J. Janson, J. Heaps, T. Hoist; *Row 2:* B. Kebis, J. Hockinger, R. Jones, P. Hemmer, M. Kerstein, D. Hines, R. Johannes, G. Hoff, K. Kaczorek, J. Klemmer; *Row 3:* T. Nirsch, J. King, J. Jonas, P. Heileman, B. Nenke, P. Jeffords, M. Herzog, W. Heidenreich, P. Herr.

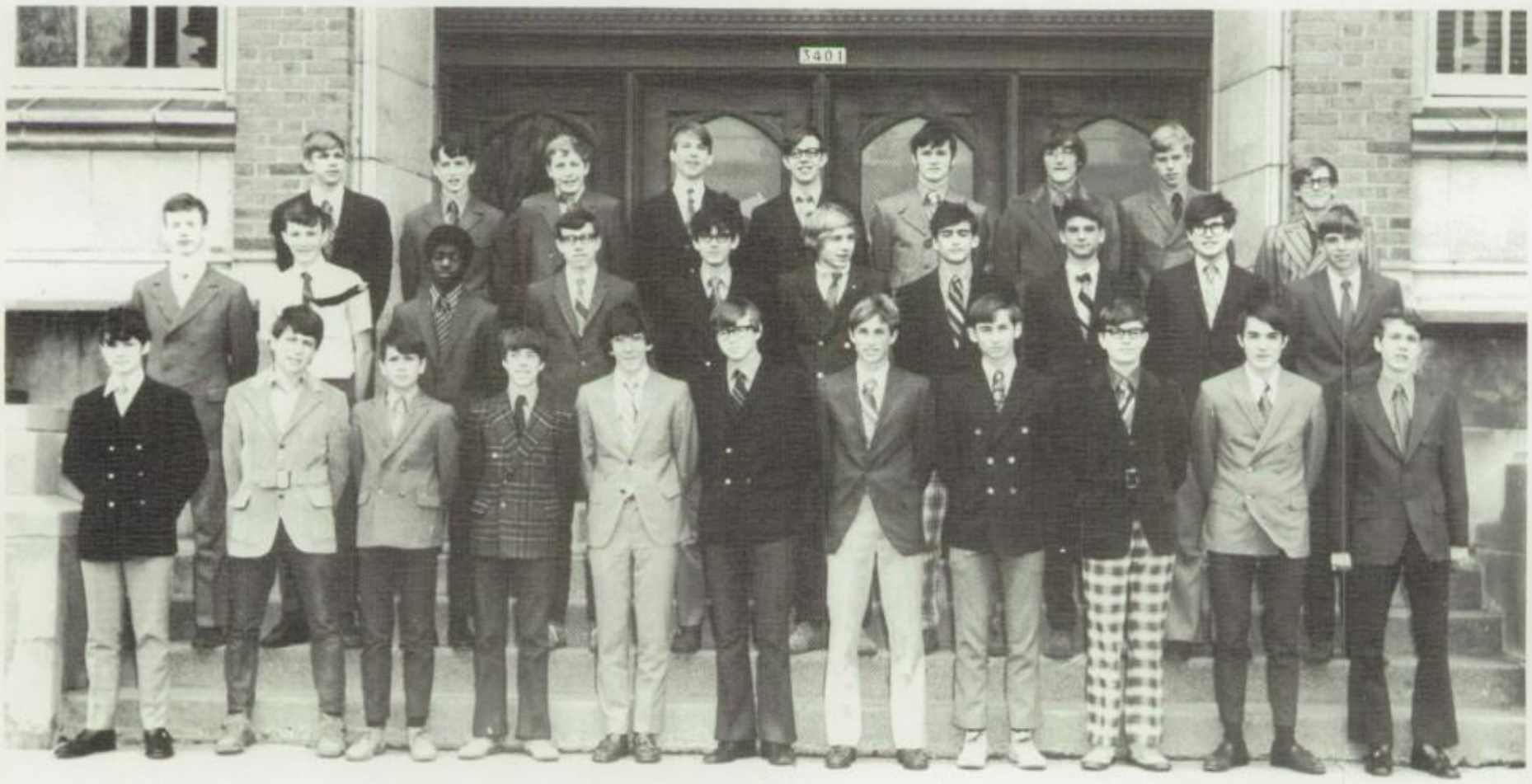

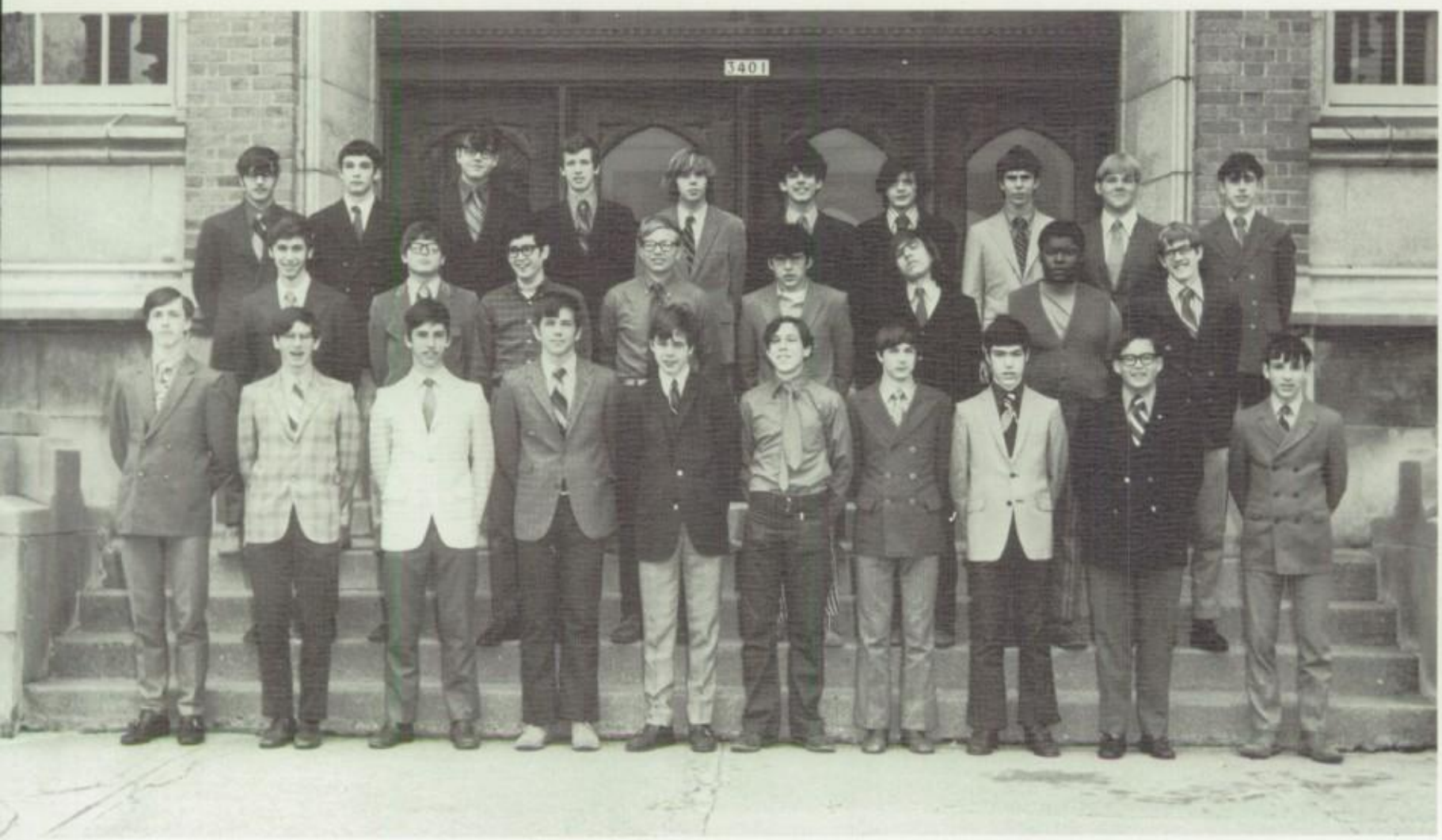

. to r., *Front:* A. Kleismet, J. Monfrie, R. Kolpf, T. Mentkowski, R. Majewski, M. Carweince, D. Kozina, J. Malley, T. Manion, B. Mir-
cky; *Row 2:* S. Liccione, G. Movroydis, T. Malone, C. Laska, C. Marcich, R. Lasnayk, J. Lynch, M. Meuler; *Row 3:* J. Magolan, D.
Ayles, D. Kuhn, D. Malaney, P. Malinske, M. Miner, M. Montag, J. Kuehn, B. Landgraf, E. Mack.

. to r., *Front:* P. Roach, J. Piccurro, T. Rasmussen, W. Petrowitsch, M. Petri, B. O'Boyle, T. Perpich, T. Niemczyk, J. Pandl, M. Phillips;
ow 2: M. Paulson, Z. Quade, D. Noll, P. Neville, C. Passow, J. Palese, D. Richards, B. O'Connor, J. Rech, J. Queisser, B. Rice; *Row*
: D. Owens, K. Renner, J. Neise, C. Olszyk, D. Popalisky, G. Rehel, K. Nowalkowski, G. Pollack, D. Rebholz, P. Novotny, J.
'Brien.

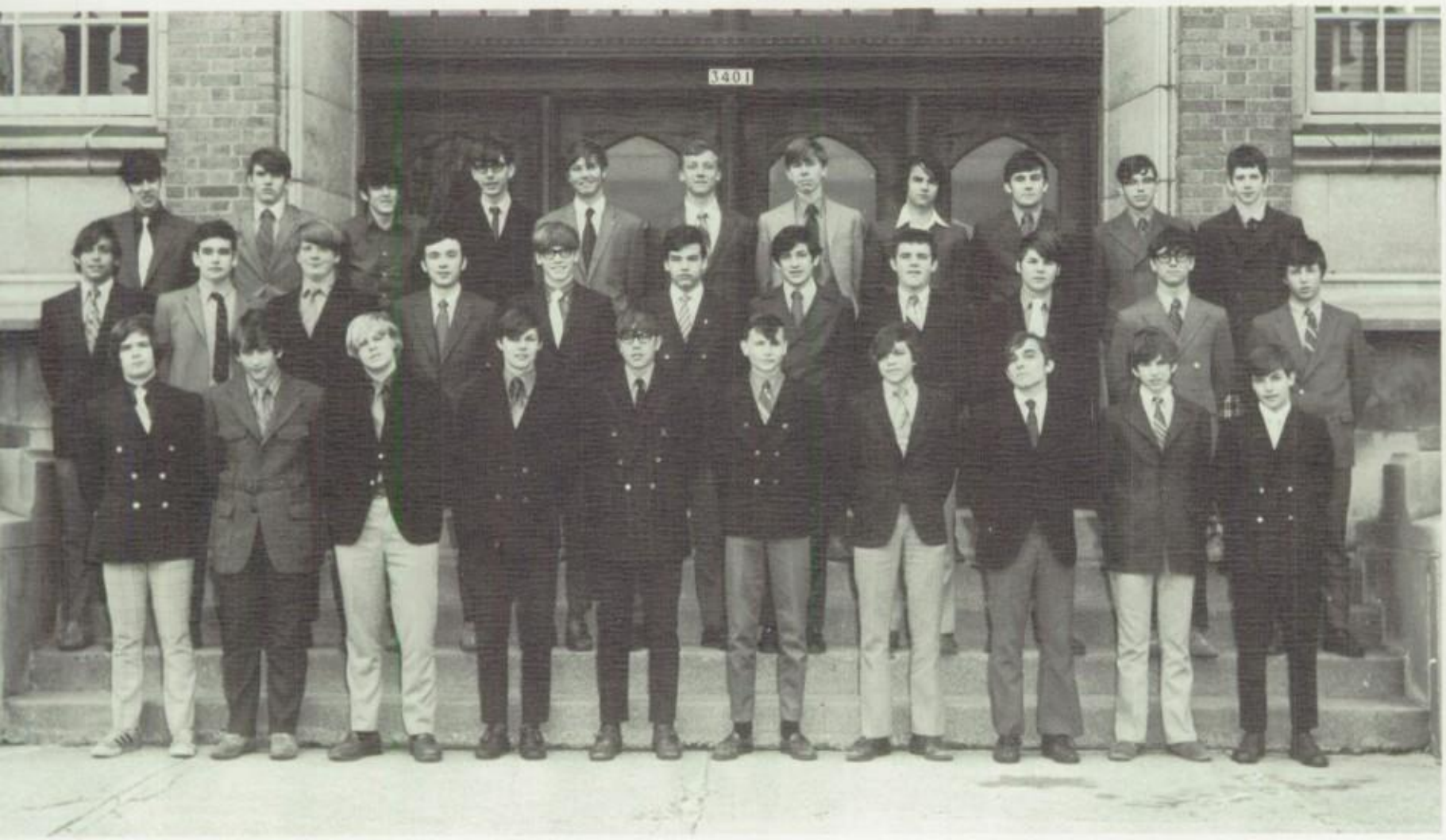

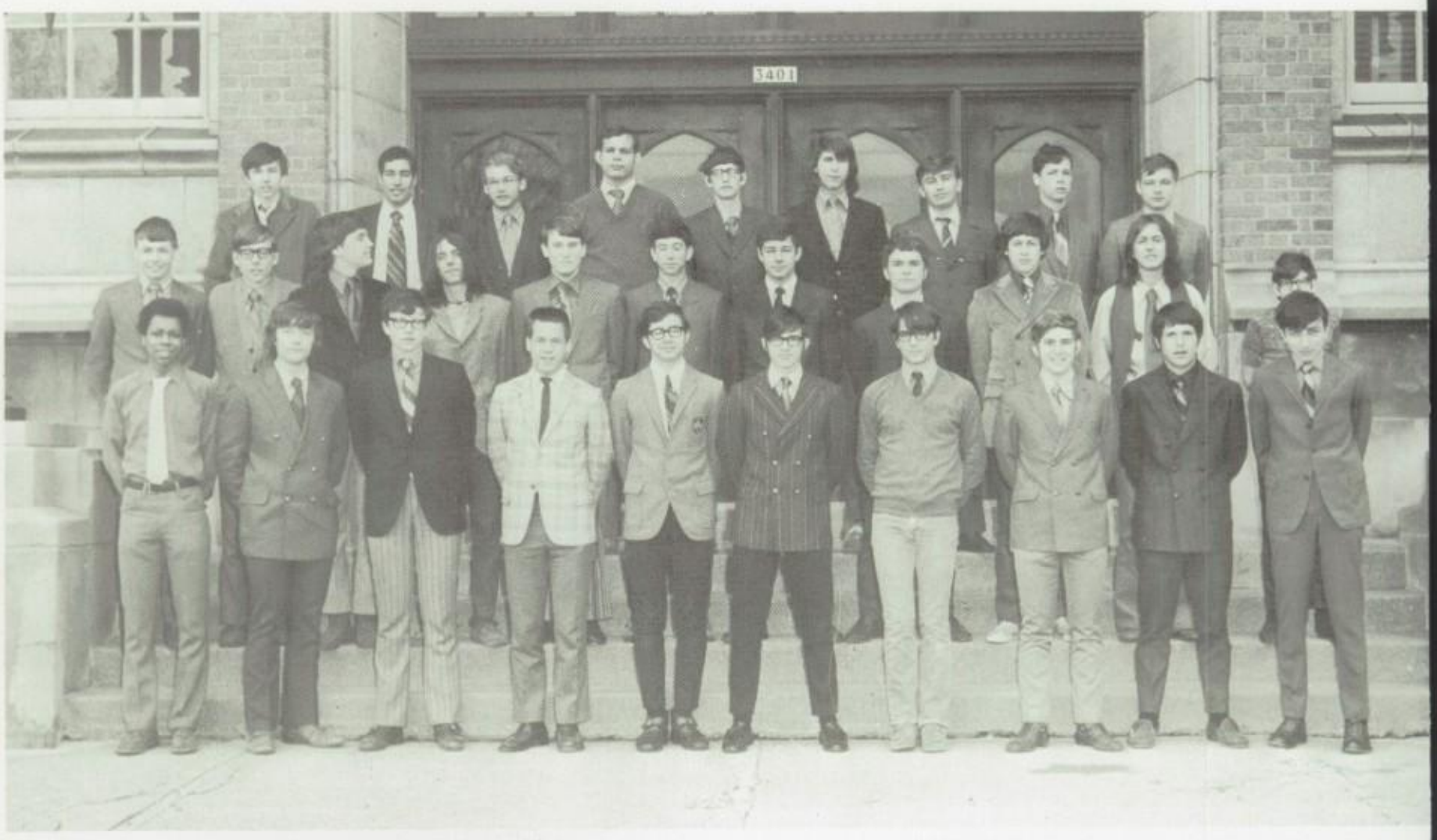

L. to r., Front: K. Shanklin, J. Steiner, R. Sberna, B. Stern, J. Schiek, M. Stroka, B. Steinle, D. Sullivan, M. Schultz, E. Roth; *Row 2:* F
Schmidt, K. Saidler, T. Sherman, R. Stromberger, B. Schendt, D. Ruetz, J. Schied, E. Ryan, P. Roberts, J. Schmitt, E. Seibold; *Row 3:*
Smith, J. Spence, W. Scholz, D. Rodenkirk, K. Starich, M. Spankowski, C. Strobach, B. Stemper, B. Schmitt.

L. to r., Front: J. Wilkinson, T. Ziegler, M. Unger, J. Vann, M. Unverzagt, G. Zoller, R. Wroblewski, N. Wilkinson, L. Zollen; *Row 2:* C
Winslow, T. Zignego, D. Worman, T. Wirth, M. Tobin, M. Terrian, P. Welsh, D. Szymanski, A. Wellstein; *Row 3:* R. Taylor, T. Treby
M. Wachniak, H. Waldren, T. Yank, M. Wimmer, M. Wasmer.

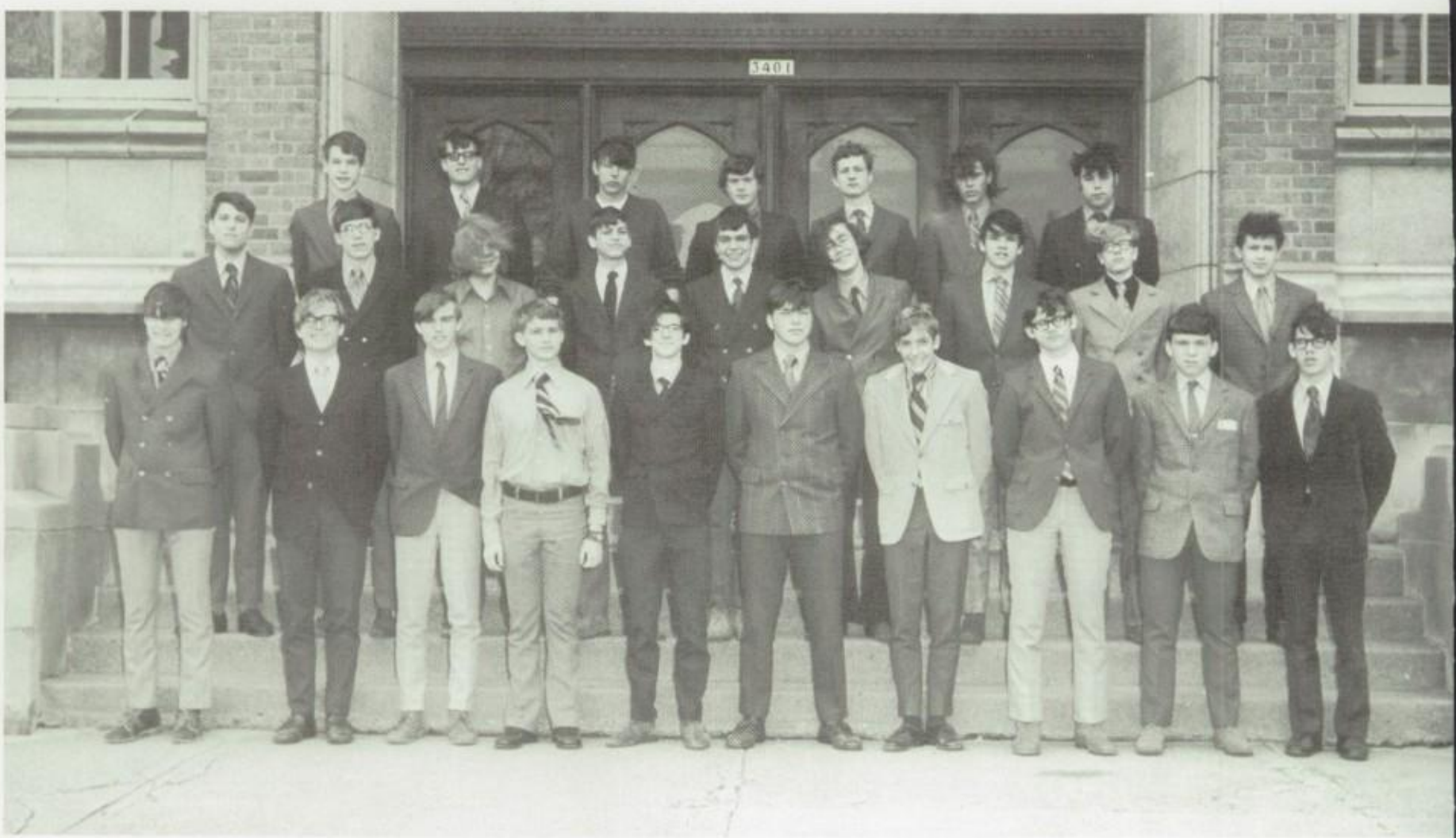

Freshmen

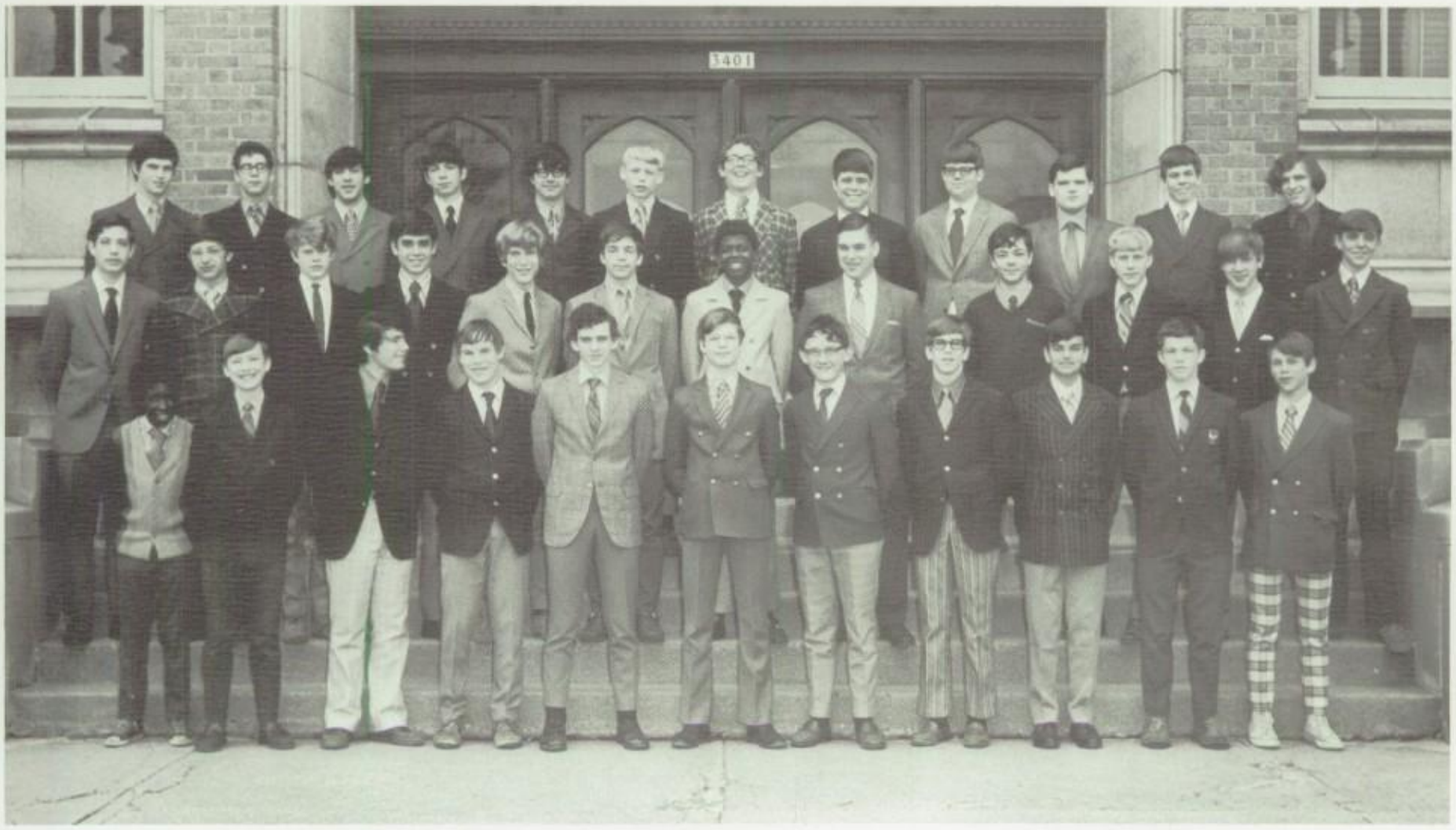

L. to r., Front: D. Bayes, G. Betz, J. Aiota, D. Callahan, M. Andera, B. Arnold, T. Bannen, P. Berce, J. Boritzke, J. Cavanaugh, T. Bachhuber; *Row 2:* J. Brehm, G. Cayo, M. Chappelle, F. Barrie, M. Campbell, J. Alberte, L. Barnes, E. Bottom, J. Casper, J. Bell, M. Bartowitz, M. Berner; *Row 3:* J. Balzer, J. Brennan, T. Aliota, F. Carpenter, N. Cira, B. Breithaupt, M. Brell, J. Byers, P. Bridgen, M. Bluhm, M. Carstens, J. Bonness.

L. to r., Front: S. Frank, R. DuLour, P. Crowley, J. Didier, J. M. Foley, K. Colgan, P. Daley, P. Flanary, T. Esau, D. Effinger; *Row 2:* R. Fons, B. Crnkovich, L. Danner, R. Fenlon, P. Conway, D. Coyle, Fecteau, J. Clemens, K. Dawson, R. Falsetti, J. Dolan, J. Deshotels, C. Collins; *Row 3:* J. Dries, G. DeMers, T. Dugan, D. Demet, D. Clarke, D. Fox, B. Clifford, S. Dudek, W. Falvey, J. T. Foley, D. Derse, J. Dollman.

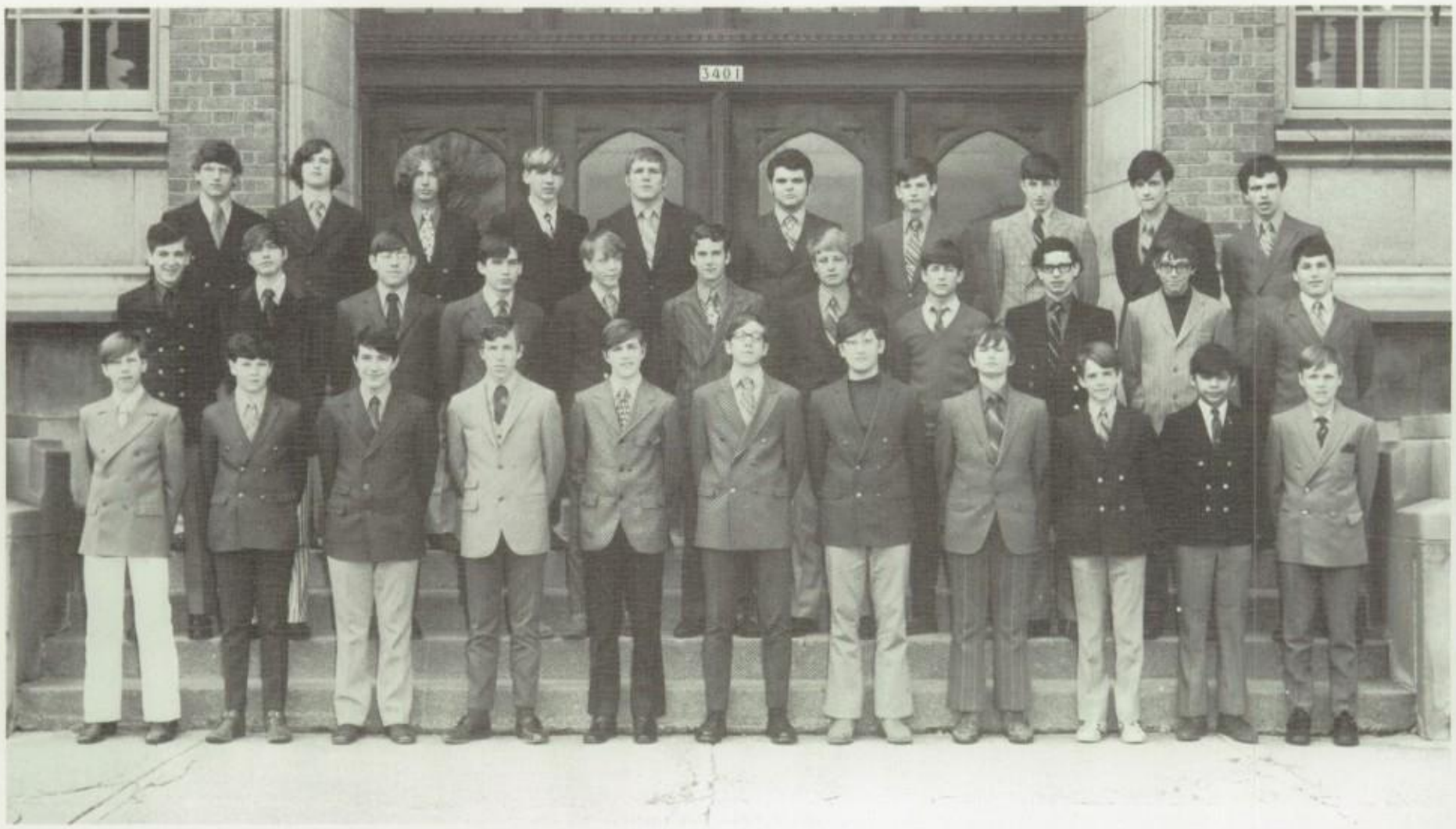

L. to r., Front: R. Holubowicz, R. Hilmer, R. Frattura, J. Grau, J. Ignaszak, P. Grimm, A. High, S. Helminiak, J. Hanlon, J. Hernandez, R. Frieseke; *Row 2:* G. Hegler, P. Gaveras, K. Hallett, J. Harazin, S. Frederick, B. Hogan, D. Groh, D. Griesbach, K. Haroian, J. Honzik, J. Herro; *Row 3:* M. Grant, L. Graham, D. Griffin, R. Grosch, T. Graham, P. Frittitta, M. Ganzer, R. Frederick, T. Janik, A. Guzikowski.

L. to r., Front: B. Koehn, J. Knappk, R. Jokisch, W. Kolf, C. Kradkch, J. Jansen, W. Kreuser, P. Japely, P. Knackert, M. Komppa, M. Kastonholz, R. Kutner, W. Kegel, W. Kisch, M. Kershek, C. Kukor, J. Johnson, R. Kolarich, R. Korducki, M. Johnstone, J. Krystofiak, P. Keller; *Row 3:* T. Jennings, G. Kosmider, J. Kohlman, R. Kacher, J. Kling, D. Kelly, A. Jorgensen, S. Kocol, J. Jasenski, B. Lanser, K. Jeffords, J. Kremer, M. Jones.

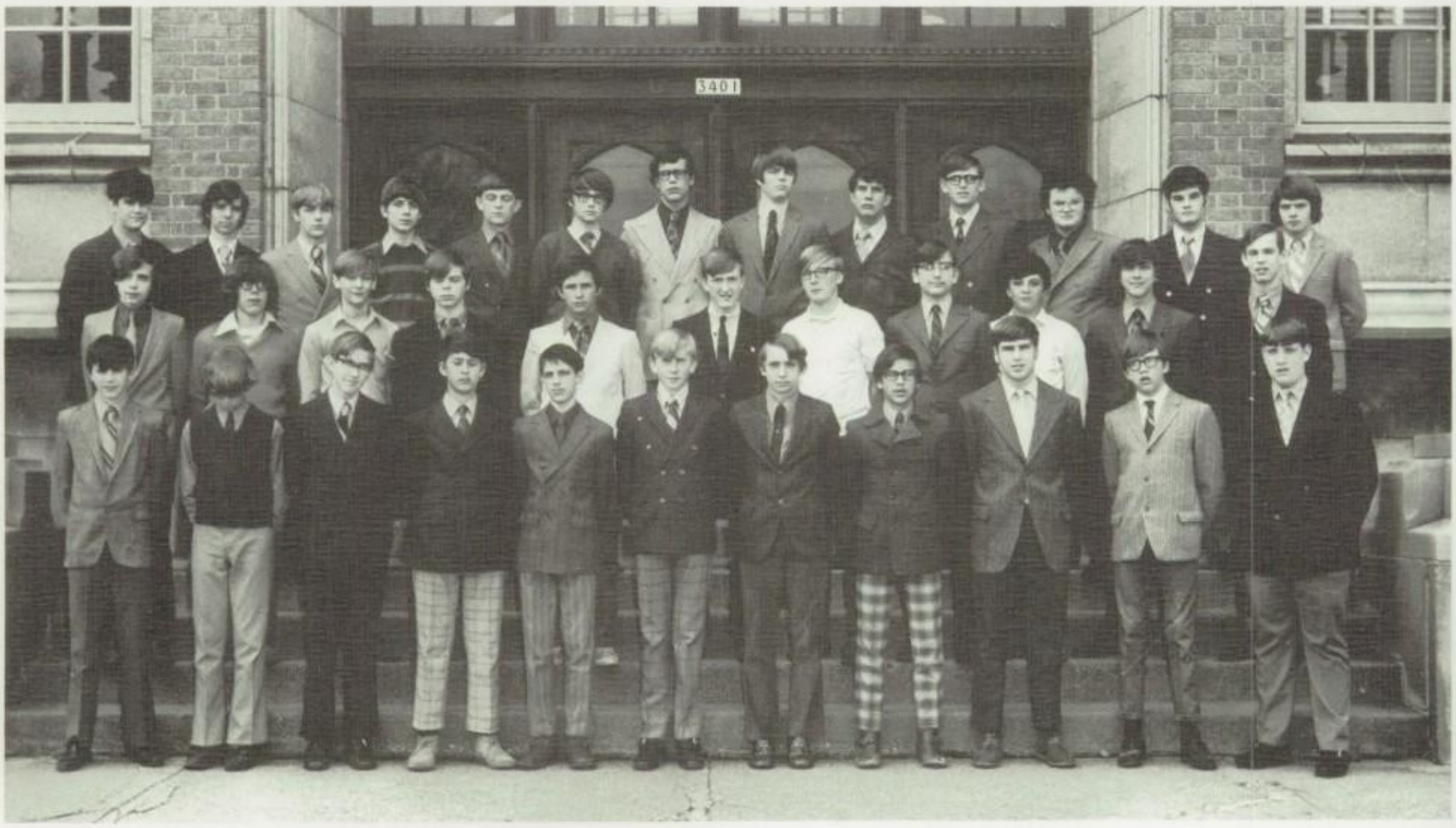

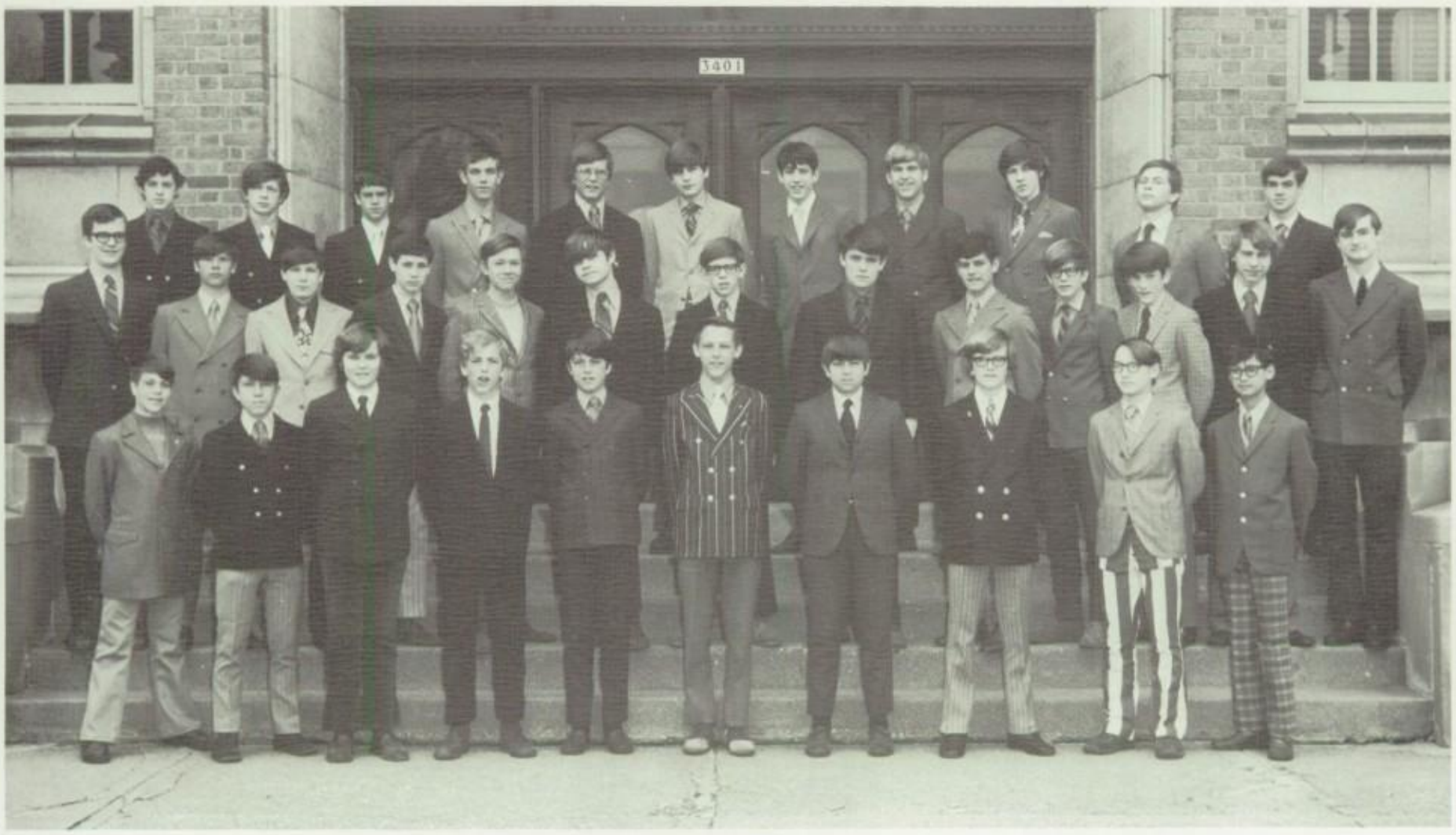

L. to r., Front: B. A. Lanser, T. Makal, I. M. Lost, M. Martin, U. Nidentified, P. Markowski, M. Lucchesi, M. Liedle, M. Lechtenberg, L. Larraga; *Row 2:* J. Loebl, C. Lipski, T. Maynard, J. Malaney, F. Look, J. Lippert, T. Magnus, R. McGinn, P. Mayer, P. McGinn, M. Madden, S. Liszewski, T. McCarthy; *Row 3:* G. Market, B. McNulty, T. Marciniak, T. Lofy, R. McGuire, C. Meinhardt, J. Lopina, M. Magolan, D. Markwiese, T. Machan, K. Manning.

L. to r., Front: J. Movroydis, D. Mensah, T. New, A. Question, M. Pendergast, P. Meyers, D. Pollard, M. Queisser, M. Passage, C. Nichols, T. Portz; *Row 2:* S. Nader, R. Quinlevan, P. Neuberger, J. Mueller, K. Meuler, C. Quade, D. Raymonds, P. Puck, T. Mueller, U. Nknown, D. Prebish, L. Panosian; *Row 3:* P. O'Brien, C. Riedl, J. Pokorny, T. O'Day, G. Richards, D. Phillips, K. Menzera, C. Pritzl, C. O'Brien, J. O'Neill, R. Meyer, J. Moser.

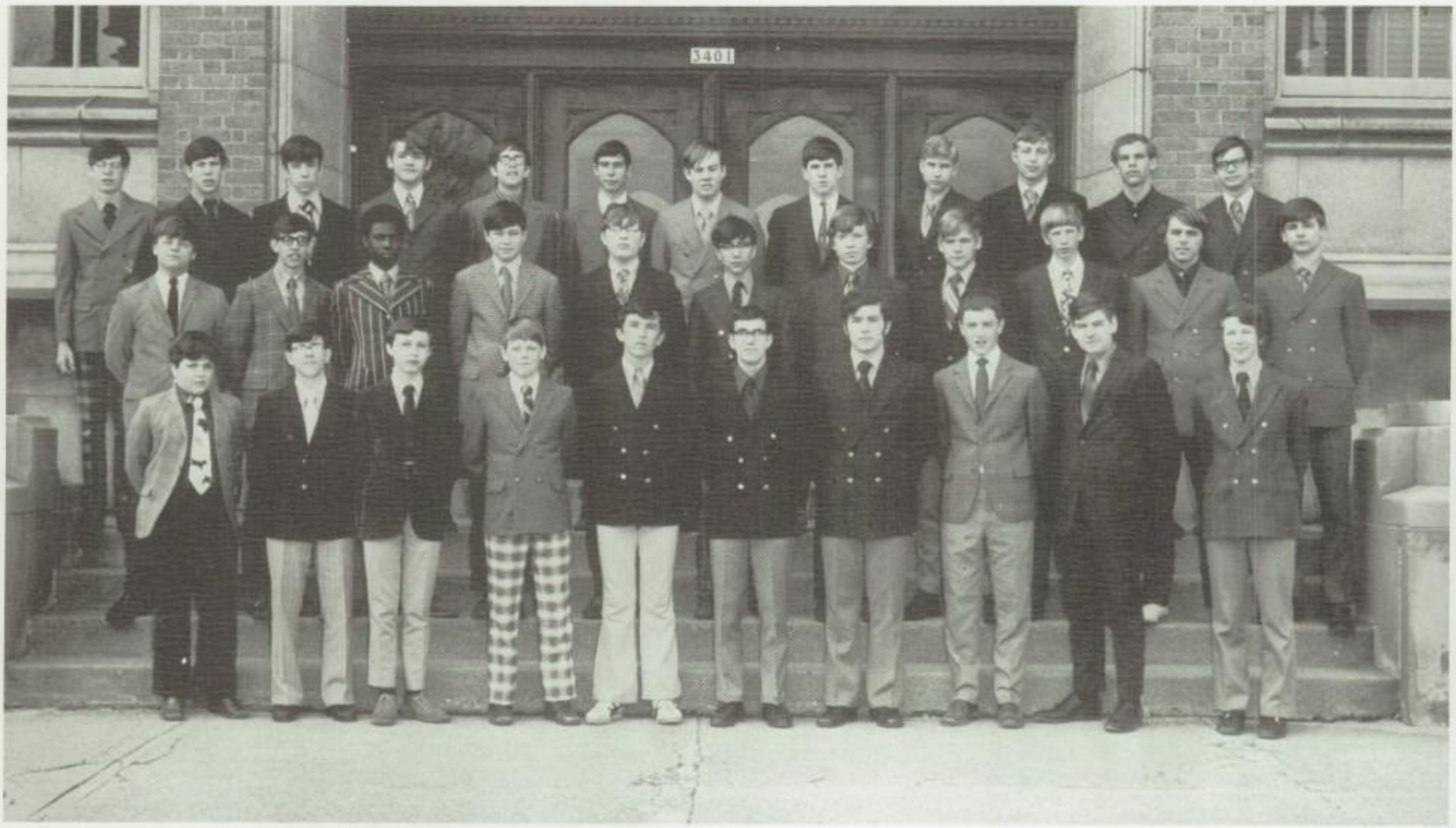

L. to r, Front: N. Schlosser, M. Siebenaller, J. Siegert, R. Seal, J. Sebastian, P. Seudonym, M. Schulein, R. Shumaker, G. Rintelman, R. Shols, R. Rose, J. Serwe, E. Smith, C. Rouse, J. Schulgit, R. Sherman, R. Siebold, P. Smaglick, T. Ritter, A. Smerz, D. Siladi, M. Schwarzkopf, G. Scholler, D. Sanft, M. Y. Stery, M. Roy, G. Rosenberger, J. Roets, W. Sommers, W. Ritter, K. Schmitt, S. Samolyk, T. Riehle.

L. to r., Front: J. Wallschlaeger, M. Wendelberger, J. Steiner, C. Steinmetz, M. Stingl, D. Sotiriades, T. Steinle, L. Steffes, J. Strachota, P. Vroebel, A. Tolan, J. Zarzynski, M. Steele, T. Spitz, G. Worman, J. Wisniewski, J. Wohlitz, J. Van Gilder, T. White, R. Ward, K. Weber, M. Thessin; *Row 3:* P. Sullivan, W. Wellenstein, M. Wabiszewski, R. Staff, J. Treis, M. Von Schledorn, K. Ziolkowski, T. Wisniewski, A. Zurkowski, T. Zietara, M. Uruske, J. Welsh.

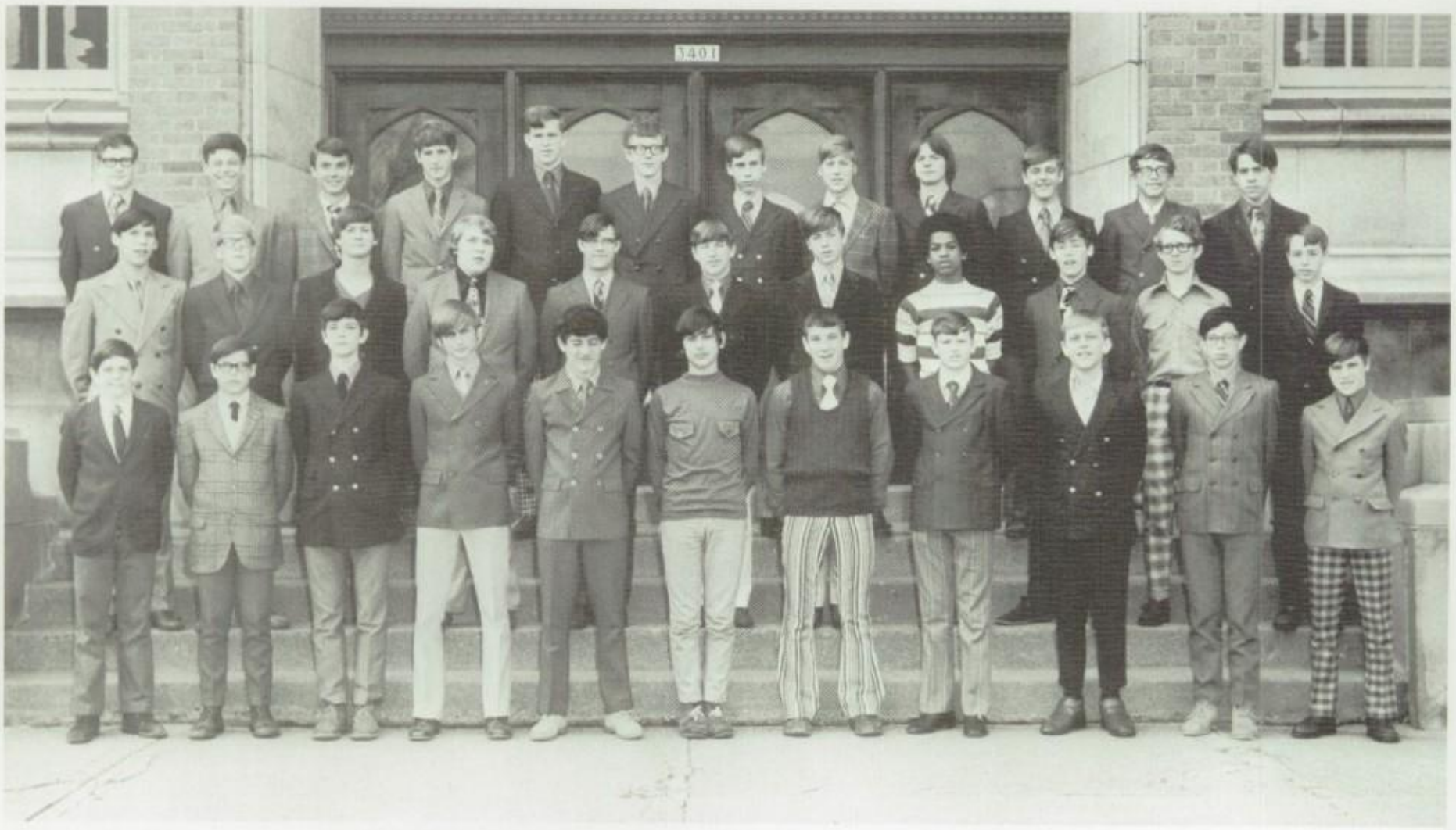

Seniors

GREGORY J. AIKEN
W238 Main St., Delafield
Soph Baseball; Varsity Baseball 3, 4; Frosh Basketball; Soph Basketball; CLC 2, 3; Flambeau Monthly 4; Senior Follies; Soph Project; Junior Project; Senior Project; Social Committee 2; Ski Club 3, 4; Second Honors 2, 3; First Honors 4; Film Seminar 3; Conclave 3, 4.

THOMAS J. ALTENBACH
6633 W. Lisbon Ave.
Band 1, 2, 3, 4; Chess Club 1, 2, 3; Vice President 4; CLC 2, 3; National Merit Letter of Commendation; *INK* 4; First Honors 1, 2, 3, 4.

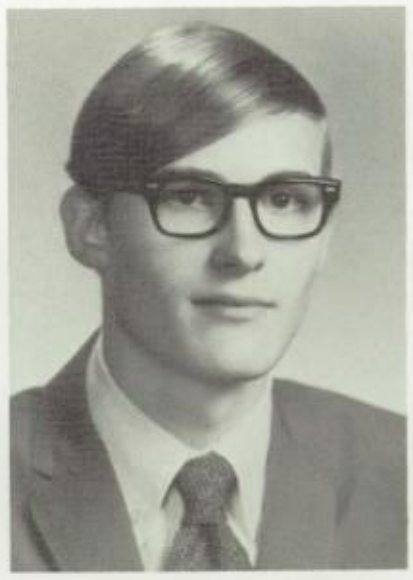

DAVID LEE AXTELL
617 E. Lexington Blvd.

DAVID A. BACH
7229 W. Wisconsin Ave.
Wrestling 1; CLC 2, 3, 4; Film Seminar 3, 4; Senior Follies; Junior Project; Senior Project; Second Honors 1, 2, 3, 4.

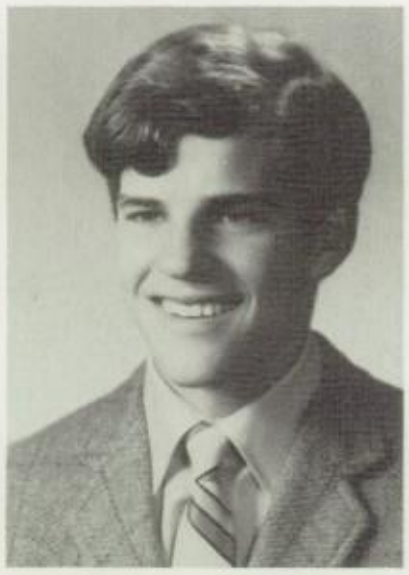

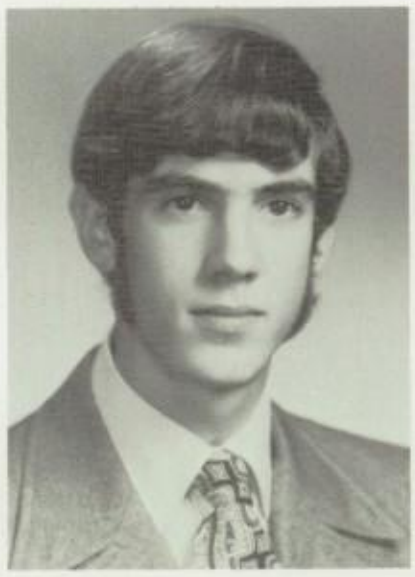

ARMIN R. BAIER, JR.
2007 N. 81st St.
Prep Players 3, 4; Flambeau Monthly 3, Editor 4; National Honor Society 4; Senior Follies; CLC 2, 3, 4; CLC 2, 3, 4; First Honors 1, 2, 3, 4; National Merit Finalist Film Seminar 3, 4; Swimming 1, 2; Track 1, 2; Soph Project; Junior Project; *INK* 3, 4; French Club 3, 4.

STEPHEN A. BAKER
13455 Marquette, Elm Grove
Flambeau Monthly 3, 4; Senior Follies; Senior Project; Junior Project; CLC 2, 3, 4; St. Rose Tutoring 2; Soph Project; Ski Club 2, 3, 4; Second Honors 4; Film Seminar 3, 4.

MARC BASSLER
N 69 W13766 Manor Hills Ct.
Golf 2; Yearbook 4; Prep Players 4; Senior Project; Junior Project; Senior Follies; Social Committee 4; WMAK 3; First Honors 1, 2, 3; Second Honors 4; Film Seminar 4; Science Club 2, 3, 4; Baseball Manager 2.

JAMES W. BARNES
3542 N. 9th St.
Chorus 1, 2, 3, 4; Prep Players
2, 3; Senior Follies; Senior Proje
Project '71; CLC 4; Junior Project

Class Of 1971: The Seniors

MICHAEL F. BATES
5512 W. Washington Blvd.
Frosh Baseball; Chess Club 1, 2; Webster Club 1, 2; Second Honors 1, 2, 3, 4; CLC 2, 3, 4; Senior Follies; Band 1, 2, 3, 4; Project Outreach 4; Big Brother 4; Sunday Tutoring 4.

WILLIAM F. BENNETTS
9529 W. Lorraine Pl.
Frosh Football; Soph Football; Soph Project; Junior Project; Senior Project; Media Diggers 1, 2; Senior Follies; Prep Players 4; "For Michael"; Spanish Club; Big Brother 4; Tutoring.

MARK M. G. BENSON
8122 Jackson Park Blvd.
Frosh Basketball; Soph Basketball; Key Club 1, 2, 3; Cheerleader 4; Soph Project; Junior Project; Senior Project; Social Committee 3, Chairman 4; Second Honors 1; First Honors 2, 3, 4; Prep Players 3; Senior Follies Choreographer; Conclave 3; CLC 2, 3.

DANIEL E. BERCE
1960 Elm Terrace Cir.
Frosh Basketball Manager; Junior Project; Senior Project; Senior Follies; Second Honors 1, 2, 3, 4; Film Seminar; Project '71.

PAUL C. BERNER
2617 N. Grant Blvd.
Soph Project; Junior Project; Senior Project; Second Honors 1, 2, 3, 4; Project '71; Principal's Advisory Board 2; St. Rose Tutoring 2; French Club 2, 3; Big Brother 4; Senior Follies..

JEFFREY D. BLEIL
1700 Arrowhead Ct.
Wrestling 1, 2; German Club 4; Ski Club 3, 4; Senior Follies; CLC 2, 3, 4; Tutoring 3, 4; Second Honors 2, 3; First Honors 4; Big Brother 4; Woodstock Nation 4; Liturgy Committee 1, 2; Film Seminar; Archery Club 2.

EUGENE W. BOYER
2852 N. Frederick
1919 N. Cambridge
Frosh Basketball; Senior Follies; Junior Project; Senior Project; CLC 2; Tutoring 2; Prep Players 4.

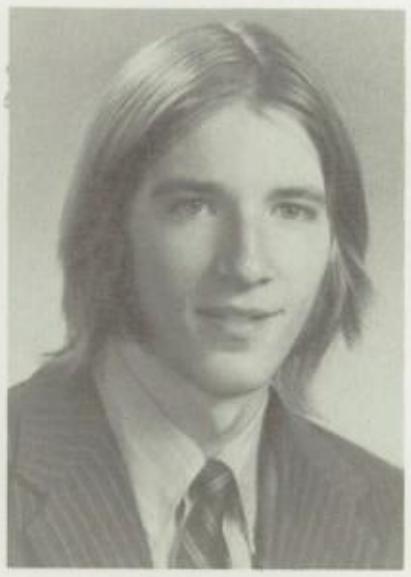

STEVEN J. BOZIC
2245 W. Daphne Rd.

PATRICK J. BRADY
4724 W. Bluemond Rd.

MARTIN W. BRAND
2233 Wauwatosa Ave.
Soph Project; Junior Project; Senior Project; Wrestling Manager 2; Big Brother 4; Tutoring 1, 2, 3; Senior Follies 4.

JOHN A. BRAUN
9323 W. Puetz Rd., Franklin

MICHAEL P. BREEN
2914 S. 114th St.

MICHAEL J. BRENNAN
1651 Alta Vista Ave.
Swimming 1, 3; Tennis 4; French Club 3, 4; First Honors 1, 2, 3, 4; Tutoring; National Merit Letter of Commendation; Film Seminar; Key Club 3, 4; Senior Follies; CLC 2, 3, 4; Big Brother 4; *INK* 4.

WILLIAM H. BRENNAN
2813 N. 87th St.
Tutoring 2; Big Brother 4; Webster Club 2; CLC 2.

GERALD E. BROWN
2904A N. 9th St.
Soph Football; Track 4; Wrestling 2; French Club; Black Student Union 3; President 4.

JAMES K. BUHR
1107 N. 118th St.
Frosh Football; Varsity Football 2, 3, 4; Frosh Basketball; Soph Basketball; Track 1, 2; Soph Project; Junior Project; Senior Project; Senior Follies; First Honors 1; Second Honors 2, 3, 4; Hoi Polloi 2; M-H Club.

MARK A. BURZYNSKI
3732 S. 75th St.
Soph Project; Junior Project; Senior Project; Second Honors 1, 2, 3, 4; Baseball 1, 2; Frosh Football; Soph Football; Big Brother 4; Spanish Club 1, 2, 3, 4; Social Committee 1, 2, 3, 4; Tutoring.

JOSEPH P. CALLAN
7804 W. Wisconsin Ave.

PATRICK M. CANNEY
2728 N. 74th St.
Frosh Football; Soph Football; Soph Project; Junior Project; Ski Club; Second Honors.

PETER J. CANNON
3810 Mountain Dr.
Frosh Football; Varsity Football 2, 3, 4; Soph Basketball; Track 1, 2, 3; M-H Club 4; Soph Project; Junior Project; Senior Project; CLC 2, 3, 4; Fishing Club 2; Radio Club 4; French Club 3, 4; Tutoring 3, 4; First Honors 1; Second Honors 2, 3, 4; Big Brother.

PETER J. CARIAN
3325 S. 57th St.
Hoi Polloi 1; Flambeau Yearbook 2, 3; Webster Club 1, 2, 3; German Club 4; Science Club 3; President 4; WMAK 3, 4; Prep Players 1, 2, 3, 4; Junior Project; Senior Project; Senior Follies; Big Brother 4; Social Committee 2, 3, 4; National Merit Letter of Commendation; Second Honors 1, 2, 3, 4.

MICHAEL H. CARY
2037 Church St.
CLC 2, 3, 4; Film Seminar 4; Big Brother 4; *INK* 4; Track 1, 3, 4; Flambeau Monthly 4; Tutoring 2, 3, 4; Junior Project; Senior Project.

ROBERT A. CASPER
2414 N. 55th St.

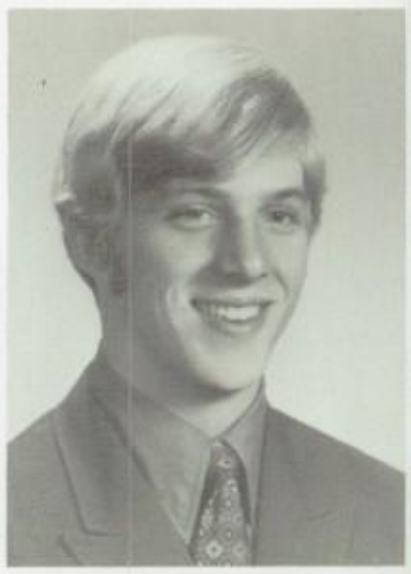

JOSEPH J. CHLADIL
3612 N. 62nd St.
Chorus 2, 3, 4; Big Brother 4; Senior Project; Junior Project; Soph Project; *INK* 4; St. Rose Tutoring 2; Senior Follies; First Honors 1, 2, 3, 4.

PETER C. CASSIDY
13335 Brook Ave.
Senior Follies; Junior Project; Senior Project; CLC 2, 3, 4; Ski Club; Film Seminar; Soph Project; Social Committee.

WAYNE T. CLARK
5726 N. 36th St.
National Merit Finalist; First Honors 1, 2, 3, 4; Senior Follies; Junior Project; Senior Project; CLC 3, 4; Prep Players 4; Big Brother; Science Club 1, 2, 3; Tennis Manager 1, 2, 3; Media Diggers 1, 2; *INK* 4; Bowling Club 4; Hoi Polloi 1.

ROBERT E. CLEMENCY JR.
7733 Geralayne Dr.
Frosh Football; Soph Football; Varsity Football 3, 4; Track 2, 3; M-H Club 3, 4; Hoi Polloi Editor 2; Flambeau Monthly 2; CLC 2, 3, 4; Junior Project; Senior Project; Senior Follies; Prep Players 4; Webster Club 1; Ski Club 3, 4; First Honors 1, 2, 3, 4; Conclave 3, Secretary-Treasurer 4; Social Committee 3, 4; Tutoring 2, 3; S.E.U. Representative 4.

CORNELIUS J. COAKLEY
1200 Greenway Terr.
Swimming 3, 4; Soccer 4; Soph Project; Junior Project; Senior Project; Senior Follies; Fishing Club 2; M-H Club 4; Key Club 3, 4; Big Brother 4.

KEVIN M. CONNELLY
6329 N. Bay Ridge
Webster Club 1; CLC 2, 3, 4; Tutoring 1, 2; Senior Follies; Junior Project; Senior Project; French Club; Second Honors 1, 2, 3, 4.

MICHAEL D. CONNELLY
4421 N. Frederick
Frosh Football; Varsity Football 2, 3, 4; Track 1, 2; French Club 3, 4; Senior Project; Junior Project; CLC 3, 4; Social Committee 2; Ski Club 3, 4; Second Honors 1, 2; First Honors 3, 4; M-H Club 2, 3, 4; Tutoring 2; Assembly Committee Chairman 4.

JOHN E. CONSTANTINE
1460 Blue Ridge Blvd.
Soph Football; Baseball 2, 3, 4; Soccer (All-Conference 4); M-H Club 3, 4; Soph Project; Junior Project; Senior Project; Key Club 3, 4; Second Honors 2, 3.

GEORGE F. CRILLY
633 E. Beaumont Ave.
Tennis 1, 2, 3, 4; Spanish Club 2, 3, 4; Flambeau Monthly 3; Senior Follies; Senior Project; Junior Project; CLC; Second Honors 2, 3, 4; M-H Club 4; Tutoring 3; Project '71; National Merit Letter of Commendation.

MICHAEL J. CROASDAILE
1757 N. 55th St.

MICHAEL J. DALLY
2540 N. 67th St.
(Jordan Transfer); Soccer 1, 2, All-Conference 4; Wrestling 2; Spanish Club 3; Junior Project; Senior Project; Senior Follies; First Honors 1, 2; Second Honors 4; M-H Club 4; Film Seminar 4; Flambeau Yearbook.

DANIEL J. DALY
2422 E. Newton Ave.
Soph Football; Golf 3, 4; Flambeau Monthly 4; Senior Follies; CLC 2, 3, 4; M-H Club 4; Film Seminar 4; First Honors 1, 2; Second Honors 3, 4; Senior Project; Junior Project; Track.

DAVID M. DAVIS
1205 Orchard Lane
Senior Follies; Junior Project; Senior Project; CLC 2, 3; Second Honors 1, 2, 3; First Honors 4; Film Seminar 4; Spanish Club 3, 4; Ski Club 2, 3, 4; Hoi Poloi 2.

PATRICK E. DEAN
4048 N. Maryland
Frosh Football; Varsity Football 2, 3, 4; Frosh Basketball; Soph Basketball; Track 2, 3, Captain 4; Hoi Polloi 1; Ski Club 3, 4; M-H Club 2, 3, 4; Senior Project; Junior Project; Soph Project; Senior Follies; Flambeau Yearbook 3, 4; Conclave 4; Second Honors 4; Good Guys 2; Social Committee 2, 3, 4.

TIMOTHY P. J. DEAN
4444 N. Prospect Ave.
Swimming 1, 2, 3; Ski Club 1, 2, 3; CLC 2, 3; Project '70; Soph Project; Junior Project; Senior Project; Senior Follies; Hoi Polloi 2; Social Committee 2, 3, 4; Film Seminar 3, 4; Pep Rally Committee; Cheerleader; *INK* 4; French Club 4; Chorus 4; Prep Players 4.

ROY J. DEDA
4408 W. Midland Dr.
Wrestling 1, 2, 3, 4; M-H Club 3, 4; First Honors 1, 2; Second Honors 3, 4; Junior Project; Senior Project; Film Seminar; CLC 2, 3, 4; National Merit Finalist; Big Brother.

KEVIN J. DENNY
1451 Fairhaven Blvd.
First Honors 1, 2, 3, 4; National Merit Finalist; Swimming 1, 2; Most Valuable 3, Captain 4; Principal's Advisory Board 1, Chrmn. 4; M-H Club 1, 2, 3, President 4; Soph Project; Junior Project; Senior Project; Conclave 1, 2; Executive Committee 4; Film Seminar 3, 4; CLC 2, 3, 4; Big Brother; Key Club 1, 2; Tennis 1, 2, 3; Senior Follies.

NEAL F. DEVITT
3439 N. Hackett Ave.
Webster Club 1, 2, 3; Debate Captain 4; CLC 2; Hoi Polloi 1; Flambeau Monthly 4; First Honors 1, 2, 3, 4; Tutoring 3, 4; National Merit Finalist; Film Seminar 4.

DAVID H. DIECKELMAN
1505 Church St.
Band 1, 2, 3, 4; Webster Club 1, 2, 3; Science Club 3; CLC 2, 3, 4; Conclave 4; Junior Project; Senior Project; Senior Follies; Prep Players 4; Big Brother; First Honors 1, 2, 3, 4.

ROBERT J. DONAHUE
3256 N. 94th St.
Tennis 1, 2, 3, 4; Hoi Polloi 2; Junior Project; Senior Project; Senior Follies; CLC 2, 3, 4; Science Club 1, 2, 3; First Honors 1, 2, 3, 4; Tutoring 1, 2, 3, 4; National Merit Finalist; Prep Players 4; Soph Project.

OBERT A. DONALDSON
520 Green Valley Blvd.
osh Football; Varsity Football 2; ll-Conference 4; Frosh Basketball; oph Basketball; Frosh Baseball; arsity Track 3, 4; Soph Project; nior Project; Senior Project; heerleader 3; M-H Club Vice-President 4; Ski Club 4; CLC 2, 3; Film eminar 3, 4; Pep Rally Committee Hoi Polloi 2; Second Honors 1, First Honors 3, 4; Spanish Club

MICHAEL W. DONOHOO
7622 W. Wisconsin
CLC 2, 3, 4; Basketball Manager 1, 2; Key Club 1, 2, 3, 4; French Club 3, 4; Second Honors 1, 2, 4; First Honors 3.

WILLIAM J. DOWNEY
1504 Upper Parkway
Track 1, 2; Chess Club 1; Webster Club 3, 4; Second Honors 4; Junior Project; Senior Project; Film Seminar 4.

Picture
Not
Available

JOSEPH M. DRINKA
2616 N. 97th St.
French Club 4; CLC 2, 3, 4; First Honors 1, 2, 3, 4; Tutoring 1, 2, 4; National Merit Letter of Commendation; Film Seminar 4; National Honor Society 4; Junior Project.

ANDREW C. DUSKI
2651 S. 63rd St.
Band 1, 2, 3, 4; St. Rose Tutoring 1; Soph Project; Political Science Club 3; French Club 3, 4; National Merit Letter of Commendation; First Honors 3; Second Honors 1, 4.

JEFFREY W. DZIADOSZ
2133 S. 34th St.
Chorus 4; Senior Project; Junior Project; CLC 2, 3, 4; Media Diggers 1, 2, 3, 4; Bowling Club 4; Liturgy Committee 2; Hoi Polloi; Social Committee 3; Big Brother.

MARK S. FEHRENBACH
3347 S. 98th St.
Wrestling 1, 2; Soccer 4; Ski Club; CLC; M-H Club; Senior Project; Junior Project; Soph Project; Second Honors; Senior Follies.

JAMES J. FISCHER
3389 N. 97th Pl.
Track 1, 2, 3; Cross Country 2, 3; Soccer 4; Senior Project; Junior Project; Soph Project; Senior Follies; Second Honors 1, 2, 3, 4; M-H Club 4.

CHRISTOPHER R. FOLEY
7026 Grand Parkway
Frosh Basketball; Soph Basketball; Varsity Basketball 3; Senior Follies; Senior Project; Junior Project; Conclave 1, 2, 4; CLC 2, 3, 4; First Honors 4; Second Honors 3; Tutoring 1, 2; Soph Project; Big Brother.

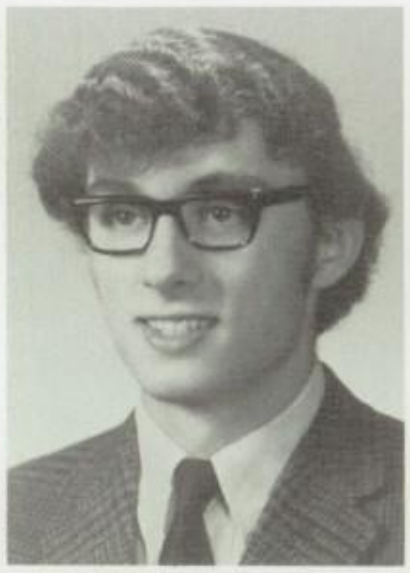

JOHN T. FLEISSNER
632 Pleasant View St.
Senior Project; Senior Follies; CL
2, 3, 4; St. Rose Tutoring 2, 3; Na
tional Merit Letter of Commenda
tion; Film Seminar 4; Prep Player
3, 4; First Honors 1, 2, 3, 4; Bi
Brother.

DAVID V. FOLEY
7829 Geralayne Dr.
Frosh Basketball; Soph Basketball; Key Club 2, 3, 4; French Club 3, 4; CLC 2, 3; Senior Follies; Senior Project; Junior Project; Social Committee 3, 4; Ski Club 3; Tutoring 2; Prep Players 3, 4; Big Brother 4; Hoi Polloi 2.

JOSEPH B. FOLTZ
17565 Bonnie Lane
Conclave 3; Frosh Baseball; Varsity Baseball 3, 4; Junior Project; Senior Project; Senior Follies; Soph Project; Hoi Polloi Editor 2; French Club 3, 4; Flambeau Monthly 3; CLC 2, 3; M-H Club 3, 4; Frosh Football; Varsity Football 2, 3, Captain 4; First Honors 1, 2, 3, 4.

FRANK B. GAUNT
1810 HiMount Blvd.
Frosh Football; Soph Baseball; Senior Follies; Second Honors 3, 4.

JAMES F. GEHL
2103 N. 91st St.
Political Science Club 1, 2, 3; Track Manager 1, 2, 3; Key Club 2; Executive Committee 3, District Lieutenant Governor 4; St Rose Tutoring 2; Project '70; CLC 2, 3, 4; M-H Club 4; Big Brother 4; Junior Project; Senior Project; German Club 3, 4; First Honors 1, 3; Second Honors 2.

JOHN G. GEHRINGER
1225 Orchard Lane
Wrestling 1, 2; Hoi Polloi 1, 2; CLC 2, 3; Second Honors 1, 2, 3; First Honors 4; Prep Players 4; Senior Project; Senior Follies; Junior Project; Film Seminar 4; Big Brother; *INK* 4; Tutoring 4.

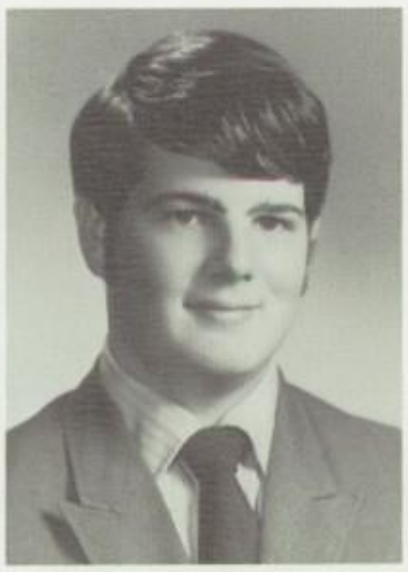

RICHARD C. GEISHEKER
4223 W. Spaulding Pl.
Track 1; CLC 2, 3, 4; Junior Project; Second Honors 1, 4; First Honors 2, 3; Soph Project; Big Brother 4.

JOHN M. GIESE
4640 N. Parkway Ave.

JOHN R. GISSAL
W140 N7740 Lilly Rd.

FELICE J. GLORIOSO
1654 N. Astor
Hoi Polloi 2; Poster Club 4; Political Science Club; Pep Rally Committee 4.

ROBERT C. GOHSMAN
2718 E. Beverly
Frosh Football; Soph Football; Senior Follies; Baseball 1; Senior Project; Soph Basketball; Frosh Basketball; Varsity Basketball 3, Captain 4; French Club 3, 4; Junior Project; CLC 2; Second Honors 1, 2, 3, 4; M-H Club 4; Key Club 2, 3; Soph Project; Hoi Polloi.

THOMAS J. GOODING
2501 E. Shorewood Blvd.
Band 1; Cross Country 1; Track 1; Soph Project; Soph Football Manager; Flambeau Monthly 3, 4; Flambeau Yearbook Editor 4; Golf 3; Captain 4; M-H Club 4; CLC 2, 3, 4; Project '70; Big Brother 4; Junior Project; Senior Project; Senior Follies; Prep Players 4; Conclave 4; Social Committee 4; National Merit Letter of Commendation; *INK* 4.

MATTHEW P. GRADE
14800 Walters
Wrestling 1, 2; Tennis 2; Soccer 4; German Club 4; Flambeau Monthly Editor 4; Soph Project; Junior Project; Senior Project; CLC 2, 3; Ski Club 1, 2; First Honors 1, 2, 3, 4; M-H Club 4; Project '70; National Merit Finalist; Key Club 1, 2, 3, Publicity Chairman 4; Conclave 1; National Honor Society 4; Principal's Advisory Board 1; Prep Players 3, 4; Film Seminar 3, 4; *INK* 4.

JAMES E. GRAU
5353 N. Idlewild
German Club 3, 4; Hoi Polloi 1; Webster Club 1; Second Honors 2, 4; Film Seminar 4; Junior Project; Senior Project; Senior Follies; Project '70; Pep Rally Committee 4; Big Brother.

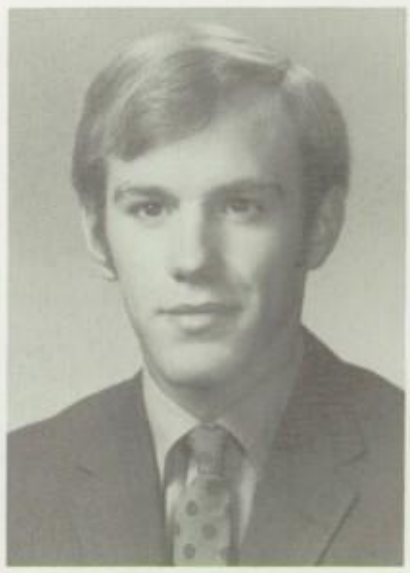

DANIEL A. GRENIER
16265 Tomahawk Trail
Chorus 1, 2; Senior Follies; Senior Project; Junior Project; Soph Project; CLC 2; Post Club 4; Second Honors 4; Tutoring 1, 4; Film Seminar 4; Media Diggers 3; "For Michael" 4; Frosh Football; Soph Football; Big Brother 4; Liturgy Committee 2, 3; Woodstock Nation 4; Ski Club 2, 3, 4; M-H Club 1, 2; Karate Club 3.

Picture
Not
Available

RICHARD J. GROH
1505 Fairhaven
Flambeau Monthly 3, Editor 4; Hoi Polloi 1, 2; Student Handbook; *INK* 4; Conclave 1, Executive Committee 4; Social Committee 3; Pep Rally Committee 4; Key Club 2, 3, President 4; CLC 2, 3; St. Rose Tutoring 2, 3; Project '70; Project '71; Webster Club 1, 2, 3; Prep Players 2, 3, 4; Film Seminar 3, 4; Cheerleader 4; Second Honors 1, 2; First Honors 3, 4; Junior Project; Senior Project; Senior Follies.

ROBERT S. GUMERLOCK
3700 N. Lake Dr.
Track 2; German Club 4; Webster Club 2, 3, 4, President 4; CLC 2, 3; First Honors 1, 2, 3, 4; Tutoring 2, 3; National Merit Finalist; Film Seminar 3; Conclave 3.

THOMAS A. HAACK
1604 E. Newport Ave.
Wrestling 1, 2; Cheerleader 4; Junior Project; Senior Project; Senior Follies; Good Guys 3, 4; Flambeau Monthly 3.

PHILLIP G. HARDING
5307 N. Kent
German Club 4; Senior Follies; Senior Project; CLC 2, 3, 4; Ski Club 4; Prep Players 3; Key Club 4; Media Diggers 1; Tutoring 3, 4.

PAUL J. HAUER
1090 Red Barn

ROBERT G. HECKEL
10153 W. Kiehnau
Wrestling 1, 2; JV Baseball 1, 2; Varsity Baseball 3, 4; Soph Project; Junior Project; Senior Project; Senior Follies; CLC 2.

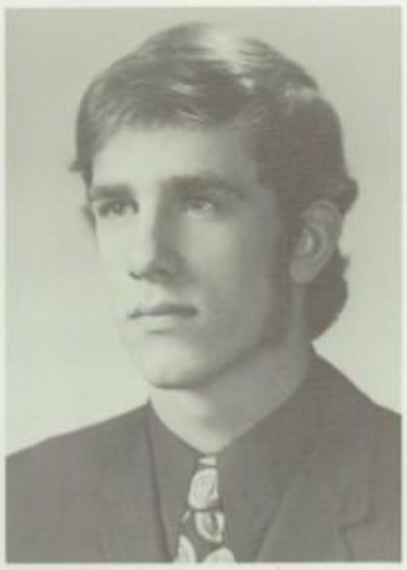

TIMOTHY HENSLER
5513 W. Washington Blvd.
Frosh Basketball; Soph Football; First Honors 2, 3, 4; Soph Project; Junior Project; Senior Project; Good Guys 3, 4; Tutoring 2, 3.

MARK C. HERR
1050 Lone Tree Rd.
Swimming 1, 2, 3, 4; German Club 3, 4; CLC 2, 3, 4; M-H Club 2, 3, 4; First Honors 1, 2, 3, 4; Junior Project; Senior Project; Senior Follies.

Picture
Not
Available

ROBERT H. (BUCK) HERZOG
1550 Church St.

KURT A. HEYRMAN
W137 N7657 N. Hills Dr.
Frosh Football; Cross Country 2, 3, 4; Track 1, 2, 3, 4; M-H Club 3, 4; St Rose Tutoring 1; Film Seminar 3; Junior Project; German Club President 4; *INK* 4; National Merit Letter of Commendation; First Honors 1, 2, 3, 4.

SAMUEL N. HOPE III
1644 Mountain Ave.

Picture
Not
Available

JAMES JABLONSKI
8447 W. Lisbon Ave.

CASIMIR S. JANISZEWSKI
2605 S. 51st St.
Frosh Football; Soph Football; Varsity Football 3, 4; German Club 3; Senior Follies; Senior Project; Junior Project; M-H Club 4; Second Honors 1, 2, 3, 4; National Merit Letter of Commendation; Prep Players 4; Soph Project; Soph Basketball; Big Brother.

WILLIAM P. JEZO
19405 Warwick Dr.
CLC 2, 3, 4; Junior Project; Senior Project; Senior Follies; Prep Players 4; Soph Project; Poster Club 4; Media Diggers 1, 2, 3, 4; Film Seminar 4; Big Brother 4; Track 2, 3; Hoi Polloi 1, 2; Flambeau Monthly 3; M-H Club.

WILLIAM T. JOHNSON
1909 E. Kenwood
Frosh Football; Varsity Football 2, 3, 4; Frosh Basketball; Track 1, 2, 3, Captain 4; French Club 3, 4; Senior Follies; Soph Project; Junior Project; Senior Project; CLC 2, 3; Second Honors 1, 2; First Honors 3, 4; M-H Club 3, 4; Film Seminar 3; Key Club 1; Conclave 2, 3, 4.

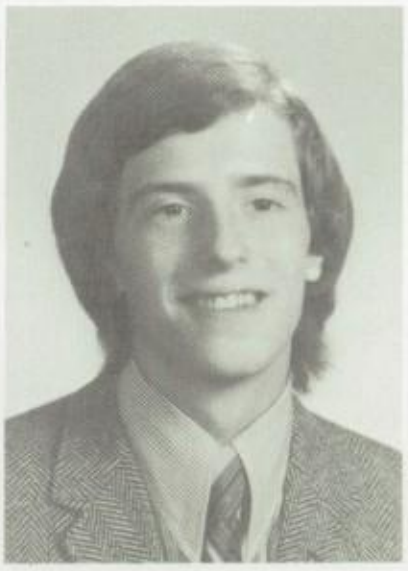

JACOB HUNTER JONES
2710 E. Belleview

KEVIN T. KACZOREK
2229 S. 6th St.
Second Honors 1, 2, 3; First Honors 4; CLC 2, 3; Bowling Club 1; Soph Project; Junior Project; Senior Project; Senior Follies; Wrestling 1, 2; Social Committee 3; Liturgy Committee 4; Ecology Club 4; Woodstock Nation 4; Big Brother; Tutoring 2, 3; Film Seminar 4; Poster Club 4; Ski Club 3; Pep Rally Committee 4; Flambeau Monthly 2; Hoi Polloi 2.

THOMAS D. KAPUSTA
3880 N. 58th Blvd.
Jordan Transfer; Basketball 1, 2; Service Club 1, 2; Pep Club 1, 2; Science Club 1, 2.

MICHAEL J. KAURICH
6002 W. St. Paul
Senior Follies; Senior Project; Social Committee 3, 4; Dance Chairman 4; First Honors 1, 2, 3, 4; Tutoring 1, 2, 3; Junior Project; Film Seminar 4; CLC 2, 3, 4.

DAVID J. KAZIK
3376 S. 44th St.
Soph Football; Flambeau Monthly 3; Senior Follies; Senior Project; Junior Project; Social Committee; Ski Club; Cheerleader 4; Ecology Club; Big Brother.

ROBERT J. KAZMERCHEK
3036 S. 39th St.

MICHAEL J. KELLEY
2634 N. 82nd St.
Track 1, 2; Senior Project; Junior Project; Soph Project; Senior Follies; Bowling Club 4; Latin Club 1; Spanish Club 2, 3, 4; National Honor Society 4; Science Club 3, 4; Radio WMAK 3; Second Honors 1, 2, 3, 4; Soph Liturgy Committee 2; Tutoring 2, 3; Big Brother.

MARK D. KELLY
113 W. Fox Dale Rd.
Frosh Football; Soph Football; French Club 4; Chorus 2, 3, 3½; Flambeau Monthly 3, 4; Senior Follies; Junior Project; Senior Project; CLC 2, 3, 4; Tutoring 3, 4; Prep Players 2, 3, 4; Film Seminar 3; Media Diggers; "For Michael."

Interruption of an exam.

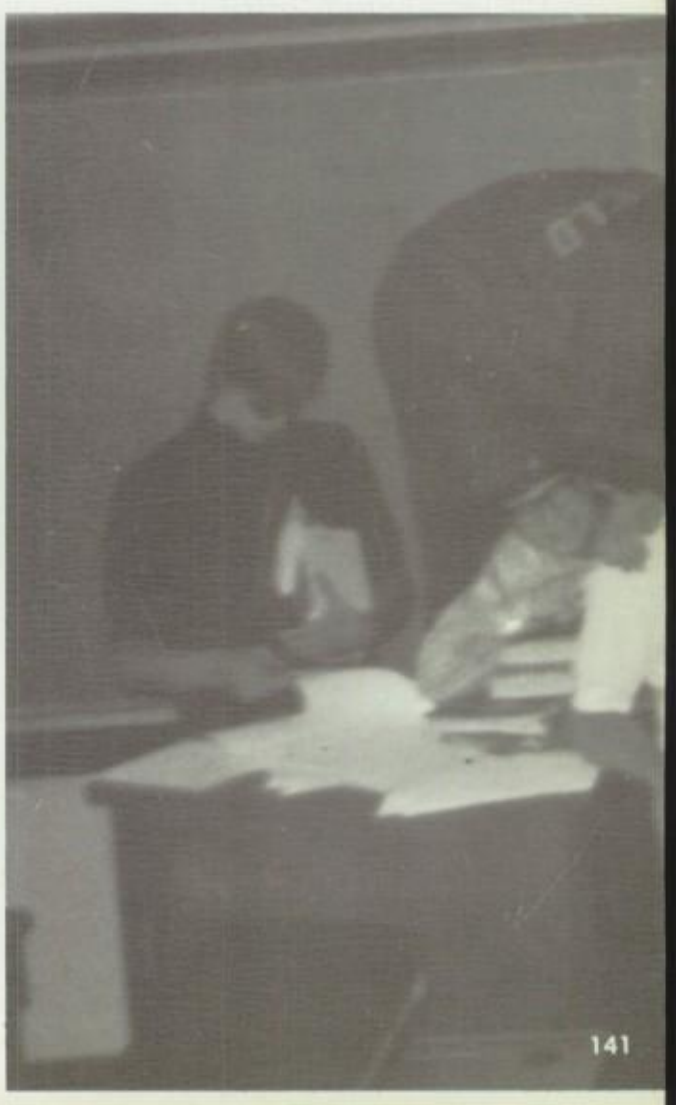

THOMAS C. KENNEY
6162 Washington Blvd.

JOSEPH E. KERSHEK
19130 Bennington Dr.
Soph Project; CLC 2; Junior Project; Swimming 1, 2, 3, 4; Film Seminar 4; Poster Club 4; M-H Club 3, 4; Big Brother 4; Senior Follies.

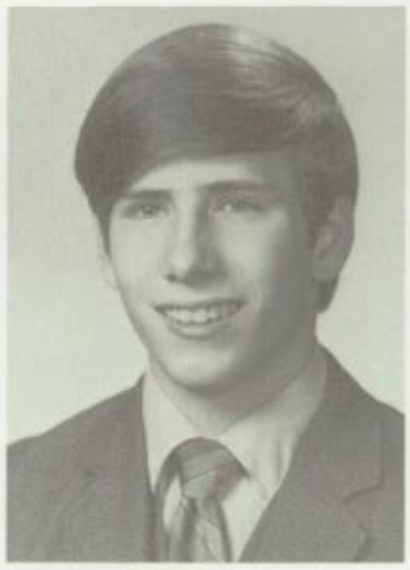

PAUL A. KETTERER
3770 S. Austin St.
Senior Follies; St. Rose Tutoring 1; Soph Project; Junior Project; Senior Project Tutoring 3; Second Honors 1, 2, 3, 4; Film Seminar 4; Media Diggers 1; Ski Club 2, 3; French Club 3, 4.

JAMES KINNARD
2477 W. Cornell
Wrestling 1, 2; CLC 2, 3, 4; Cheerleader 3, Captain 4; Executive Committee 4; Pep Rally Committee 3, Chairman 4; Soph Football Manager; Social Committee 2, 3, 4; Senior Follies; Senior Project; Junior Project; Chorus 2; Track 1; Flambeau Monthly 3; Ski Club 1, 2, 3, 4; M-H Club 2; Key Club 3; Big Brother 4; Hoi Polloi.

ROBERT L. KINVILLE
8600 W. Ruby Ave.
Frosh Football; Hoi Polloi 1, 2; Flambeau Monthly 4; CLC 2, 3, 4; Second Honors 1, 2, 3; Social Committee 2, 3, 4; Pep Rally Committee 3, 4; Key Club 2, 3, 4; District (State) Treasurer 3; Big Brother; St. Rose Tutoring 2, 3; Soph Project; Junior Project; Senior Project; German Club 3, 4; Senior Follies; Principal's Advisory Board 1, 2; Prep Players 2, 3, 4; Stage Manager 4.

ROBERT J. KLUG
3228 S. 25th St.
Band 1, 2, 3, 4; Bowling Club 4; Flambeau Annual 4; Film Seminar 4; Prep Players 2, 3, 4; Senior Follies; St. Rose Tutoring 2, 3; Big Brother; Junior Project; Senior Project; Sophomore Project; French Club 2, 3, 4; Second Honors 1, 2, 3; First Honors 4.

SCOTT L. KLUG
2151 S. Livingston Tr.
Flambeau 3; Frosh Football; Soph Football; Senior Follies; Senior Project; Junior Project; Project '70; Project '71; Second Honors 1; First Honors 2, 3, 4; *INK* 4; Film Seminar 4; Social Committee 2, 3; Pep Rally Committee 3; Soph Project; Conclave 1, 3, President 4; German Club 4; Media Diggers 1, 2; Political Science Club 1; Big Brother.

JEFFREY A. KNAPP
10930 Pallotine Dr.

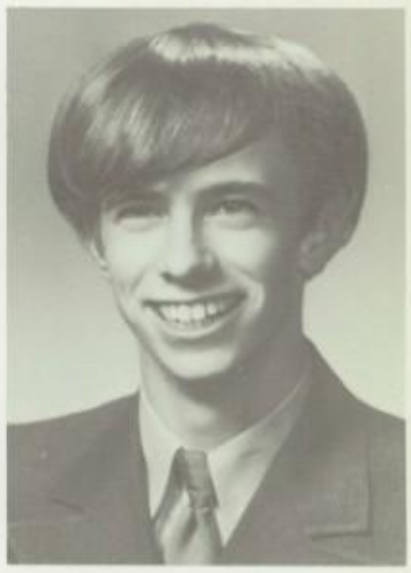

MICHAEL G. KNOFCZYNSKI
2100 Elm Tree Rd.
Science Club 1, 2; Social Committee 2, 3; Junior Project; Senior Project; Soph Project; First Honors 3; Second Honors 1, 2, 4; National Merit Letter of Commendation.

HENRY J. KOCH
3451 N. 96th St.
Chorus 2, 3, 4; CLC 2, 3, 4; Social Committee 1, 2, 3, 4; First Honors 1, 2, 3, 4; National Merit Finalist; Tutoring 3, 4; Prep Players 2, 3, 4; Film Seminar 3, 4; Senior Follies; Senior Project; Junior Project; Sophomore Project; Science Club 1, 2, 3, 4; Pres. 3; Flambeau Yearbook 1, 2, 3, Business Editor 4; Big Brother; Conclave 4; Webster Club 1, 2; Track 2.

DAVID M. KOENIG
6830 Aetna Ct.

LAWRENCE G. KORDUCKI
5457 W. Jackson Park Dr.
Prep Players 2, 3, 4; Chorus 2, 3, 4; Swimming 2, 3; Senior Follies; Junior Project; CLC 2, 3, 4; French Club 4; First Honors 1, 2, 3, 4; National Merit Finalist.

TIMOTHY J. KOSS
154 N. 93rd St.

THOMAS W. KOSS
545 N. 107th St.
Track 1, 2; Senior Follies; Senior Project; Junior Project; Project '71; CLC 2, 3, 4; Bowling Club 3; First Honors 1, 2, 3, 4; National Merit Finalist; *INK*; Political Science Club 1; Flambeau Monthly 3, 4; Big Brother.

JOSEPH JAMES KOSTER
5768 N. Lydell
Soph Football; Conclave 2; Soph Project; Junior Project; Senior Project; Senior Follies; Prep Players 2, 3; Stage Manager 4; Film Seminar 3, 4; Ski Club 4; CLC 2, 3, 4; Karate Club 3; Tutoring 3, 4; Second Honors 4; Big Brother; Media Diggers 3; Liturgy Committee 2; Basketball 1.

KIM J. KOWALEWSKI
10232 W. Green Tree Rd.
German Club 4; Science Club 3, 4, Pres. 4; CLC 2, 3, 4; Prep Players 2, 3, 4; Social Committee 4; Film Seminar 4; Senior Follies; Junior Project; Senior Project; First Honors 1, 2, 3, 4; Flambeau Yearbook 4.

MARK A. KOWALKOWSKI
2302 S. 82nd St.
Wrestling 1, 2; German Club 4; Jazz Ensemble 4; Senior Follies; Senior Project; Junior Project; Bowling Club 3, 4; First Honors 1, 2, 4; Second Honors 3; Big Brothers.

STEVEN M. KRAUS
13050 Walnut Rd.

THOMAS C. KRYSTOFIAK
1330 N. 119th St.
Tutoring 2, 3, 4; '71 *Beau* Co-E tor; Film Seminar 3, 4; Conclave 4; Flambeau Monthly 3; Webst Club 1, 2, 3; National Merit Sch arship Winner; Media Diggers Hoi Polloi 1, 2; Big Brothers 4; Se ior Follies; Junior Project; Seni Project; CLC 2, 3; First Honors 1, 3, 4; Track 1.

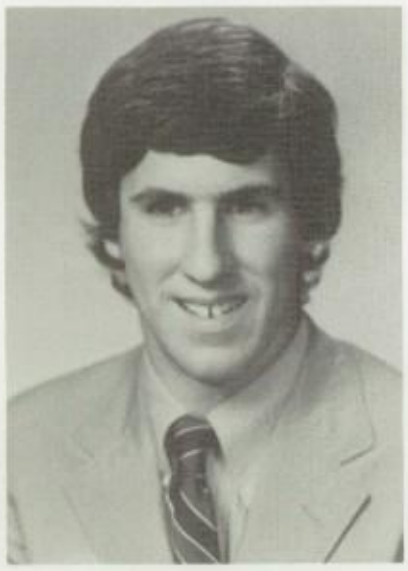

DONALD N. KUEHN
7815 N. Regent Rd.
Frosh Wrestling; CLC 2, 3, 4; German Club 4; Senior Follies; Senior Project; Junior Project; Sophomore Project; Prep Players 3, 4; Social Comm. 3, 4; Ski Club 1, 2, 3, 4; Instructor 4; First Honors 1, 2, 3, 4; Tennis 1, Varsity 2, 3, 4; M-H Club 2, 3, 4; Film Seminar 3, 4; Key Club 2, 3, 4; St. Rose Tutoring 2; Project '70; Project '71; Conclave 2.

DANIEL T. KULT
1936 S. 55th St.
Chorus 3, 4; CLC 2, 3, 4; Tutoring 3, 4; Project '71; Senior Project; Junior Project; Senior Follies; Film Seminar; German Club; *INK* 4; First Honors 1, 2, 3, 4; Big Brother.

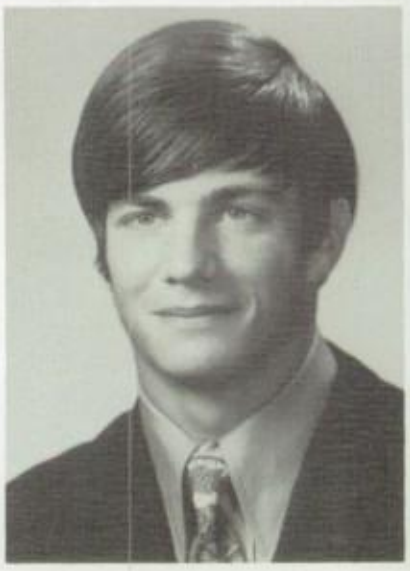

GARY S. KURKIEWICZ
2623 N. 48th St.
Basketball 2, 3; Track 1; Football 2; Junior Project; Senior Project; CLC; Big Brother; Second Honors 1, 2, 3, 4; M-H Club 4.

JOHN H. KWASS
3224 S. 41st St.

ALOIS A. LABERMEIER
3216 N. 88th St.

ANDREW G. LECHTENBERG
1040 Katherine Dr.
Senior Follies; Senior Project; Social Committee 4; Ski Club 3; Prep Players 2, 3; Film Seminar 4; Cheerleader 4; Elm Grove Youth Council 1, 2, 3, 4, Pres. 3, 4; Wisconsin Youth Council 3, 4; Junior Project.

MICHAEL LEVITCH
5175 S. 27th St.
Varsity Swimming and Diving 1, 2, 3, 4; Ski Club 3, 4; M-H Club 1, 2, 3, 4; Film Seminar 4; Karate Club Instructor 3; *INK;* Honorable Mention — Hire the Handicapped Essay Contest; Second Honors 4; Junior Project; Senior Project.

JAMES G. LINN
2212 E. Menlo Blvd.
CLC 2, 3, 4; Basketball 1, 2; Junior Project; Senior Project; German Club 4; Film Seminar 4; Chorus 4; Tutoring 1, 2, 3, 4; *INK* 4; National Honor Society; Senior Follies; First Honors 1, 2, 3, 4; Project '71.

JAMES G. LODUHA
14360 W. Glendale Ave.

DANIEL J. LOFY
7831 Geralayne Cir.
Yearbook 4.

PETER M. MACHI
3461 N. Hackett
Senior Follies; Football 1; Track 1; Senior Project; Junior Project; Big Brother; Media Biggers 1; Film Seminar.

JOHN G. MAHER
2476 N. Lefeber Ave.

ROBERT J. MAHONEY
2212 E. Kensington
Wrestling 1, 2; German Club 4; Senior Follies 4; Senior Project; Junior Project; CLC 2, 3, 4; Ski Club 4; First Honors 1, 2, 3, 4; Film Seminar 4; *INK* 4; Big Brother.

TIMOTHY R. MAHONEY
2212 E. Kensington
Wrestling 1, 2; Golf 3, 4; CLC 2, 4; Senior Follies; Senior Proje Junior Project; Yearbook Busine Staff 4; German Club 4; Big Bro er; Ski Club 4; First Honors 1, 2, 4; Film Seminar 4; *INK* 4.

THOMAS M. MAJCHER
4030 W. Edgerton Ave.

Picture
Not
Available

LAWRENCE C. MAJEWSKI
1780 Brojan Dr.

MICHAEL J. MAJEWSKI
6113 W. Washington
Frosh Football; Varsity Football 2, 3, Captain 4, All-Conference 4, All-State 4; Track 1, 2; Ski Club; M-H Club 3, 4; Soph Project; Junior Project Senior Project; Tutoring 3, 4; CLC 1, 2; First Honors 1, 2, 3, 4.

JEFFREY A. MALISON
6255 Parkview Rd.
CLC 2; German Club 4; Tutoring 4; Bowling Club 3, 4; Fishing Club 4; National Merit Letter of Commendation; First Honors 1, 2, 3, 4; Junior Project; Senior Project; Science Club.

ROBERT J. MAMAYEK
5311 N. Kent Ave.
Basketball 1; Senior Follies; Junior Project; Senior Project; CLC 2, 3, 4; Big Brother.

RONALD F. MAMAYEK
5311 N. Kent Ave.
Basketball 2; CLC 2, 3, 4; Senior Follies; Senior Project; Junior Project; Conclave 4; Soph Project; Big Brother.

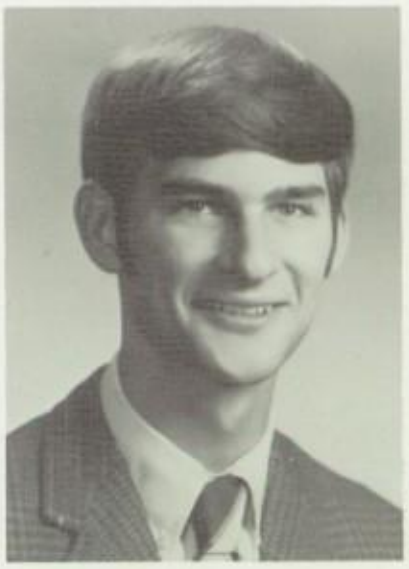

MICHAEL H. MANION
2620 N. 93rd St.

PATRICK W. MANTYH
7442 N. Mohawk Rd.
CLC 2, 3, 4; Ski Club 1, 2, 3, 4, Treasurer 4; Social Committee 3, 4; Junior Project; Senior Project; Soph Project; Big Brother; Tennis 2, 3, Varsity 3; Wrestling 1, 2, 3; Prep Players 3; Senior Follies; Film Seminar; French Club; Liturgy Committee; Project '71; Hoi Polloi.

GERALD K. MARTIN
12555 Green Meadow

MICHAEL S. MASSA
7888 Fielding Lane
Varsity Swimming 1; Prep Players 2, 3, 4; CLC 2, 3, 4; Film Seminar 4; Liturgy Committee Chairman 4; Social Committee; Senior Follies; Senior Project; Junior Project; Soph Project; Big Brother; German Club; Second Honors 1, 2, 3, 4; Conclave 2, 3; National Merit Letter of Commendation; Chorus 1, 2, 4; Tutoring 3, 4; *INK* 3.

TERRENCE R. McGINN
1531 Ridge Ct.
Soph Project; Junior Project; Senior Project; Conclave 4; CLC 2, 3, 4; St. Rose Tutoring 2; Film Seminar 4; Ski Club 2; Second Honors 1, 2, 4; First Honors 3.

JAMES A. MEANS
4552 N. Delco
Swimming 1, 2, 3, 4; Senior Project; Junior Project; Soph Project; Social Committee; M-H Club.

STEPHEN G. MEULER
2430 N. 38th St.
Senior Follies; German Club 4; National Merit Letter of Commendation; Tutoring 3.

JOHN J. MILLEN
2636 N. 94th St.
Spanish Club 2, 3, 4; Senior Project; Senior Follies; Prep Players 4; Radio MUHS 3; Science Club 3; Junior Project 3.

MARK J. MINER
Rt. 1, 410 Beulah Park Rd.
CLC 2, 3, 4; Spanish Club 3, 4; Project '70; Project '71; Film Seminar 4; Junior Project; Senior Project; Senior Follies; Second Honors 1, 2, 3; First Honors 4.

JAMES V. MITSCHE
1618 S. 53rd St.
Science Club 1; Wrestling 1, 2; Soph Project; Second Honors 1, 2; Junior Project; First Honors 3; German Club 3, 4.

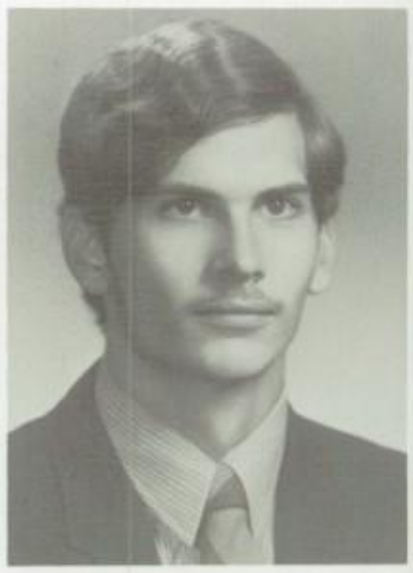

MICHAEL A. MORACK
1855 Alverno Dr.
Football 1, 2, 3; Senior Follies 4; Senior Project; Junior Project; Fishing Club 4; Film Seminar 4; Soph Project; Big Brother.

JOSEPH L. MOSER
1549 N. 51st St.

THOMAS J. MURN
12900 W. Peach Tree Rd.
German Club 3, 4; Senior Project; Second Honors 1, 2, 3, 4; Chess Club 2, 3, 4; National Merit Letter of Commendation; Film Seminar 3; Science Club 1, 2; Tutoring 1; Big Brother.

MICHAEL E. MURPHY
2122 N. 53rd St.

JAMES S. NAGLE
4118 N. Farwell

GERALD J. NOVAK
7435 W. Dakota
Senior Follies; Senior Project; Junior Project; CLC 2, 3, 4; Social Committee 2, 3; Radio WMAK 3, 4; Second Honors 2, 3, 4; Prep Players 4; Film Seminar 4; Science Club 1, 2.

DAN O'BRIEN
3218 N. Shepard Ave.
Senior Follies 4; Soph Project; Junior Project; Senior Project; CLC 2, 3, 4; Chorus 4; *INK* 4; First Honors 1, 2, 3, 4.

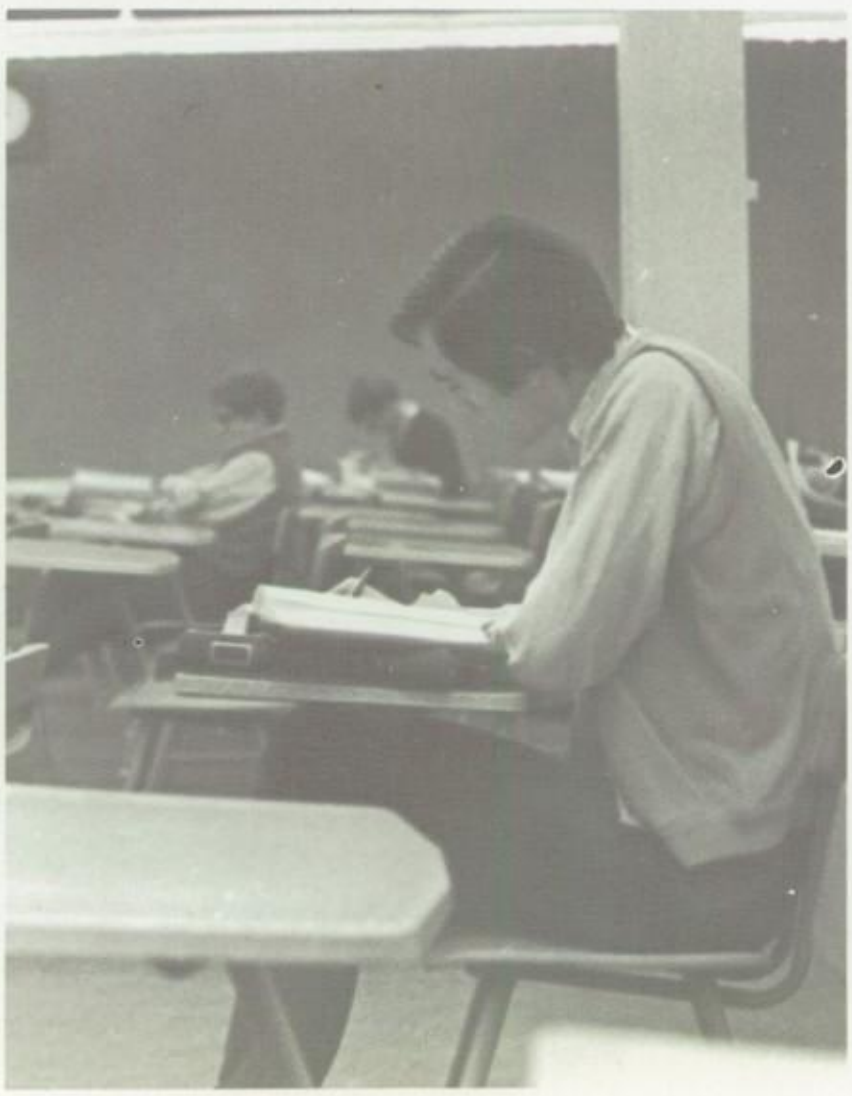

PATRICK W. O'BRIEN
1745 N. 72nd St.
Living, Loving, and Learning 1, 2, 3, 4.

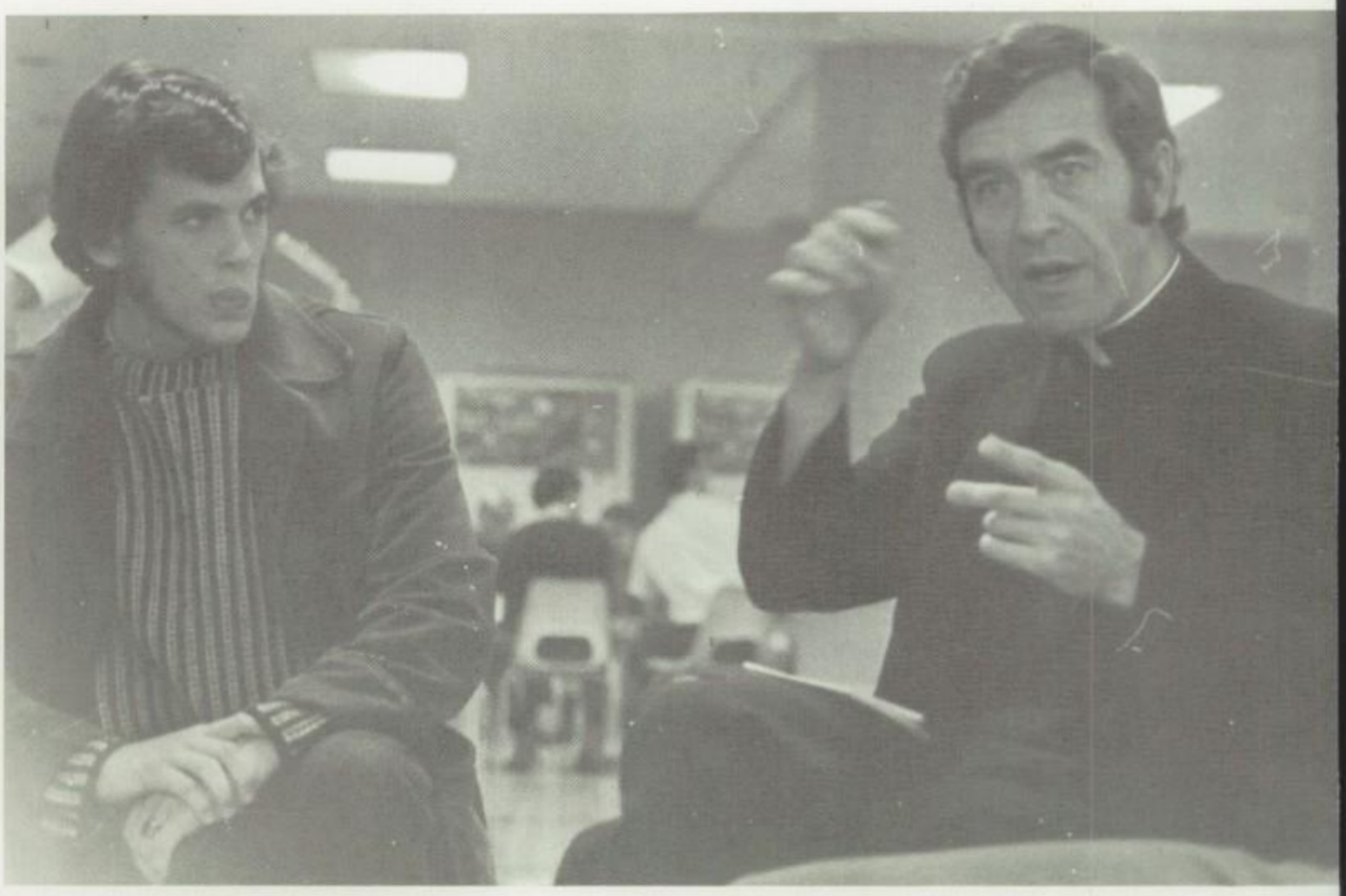

RICHARD H. OGENOFF
446 N. 31st St.
First Honors 3; Second Honors 1, 2, 4; CLC 2; St. Rose Tutoring 1, 2; Badger Boys' State.

BRIAN F. O'TOOLE
2319 S. 54th St.
Chorus 3, 4; German Club 3, 4; Film Seminar 4; Tutoring 4; Project '71; Big Brother.

G. JOHN PANDL
4418 N. Prospect
CLC 2, 3, 4; Latin Club 2; German Club 4; Ski Club 1, 2, 3, 4; Senior Follies; Junior Project; Senior Project '70; Project '71; Tutoring at St. Rose; Yearbook 4; First Honors 1; Second Honors 2, 3, 4; Film Seminar 4.

GLEN I. PENTLER
12700 Gremoor Dr.
Conclave 2, 4; Senior Follies; Senior Project; Junior Project; CLC 2, 3, 4; Second Honors 1, 2, 3; First Honors 4; Big Brother; Tutoring 4; Hoi Polloi.

LAWRENCE E. PETERSON
13615 Squirrel Dr.
Band 1, 2, 3, 4; German Club 4; Sodality 2, 3, 4; Tutoring 2; Sophomore Project 2; Junior Project; Senior Project; Senior Follies; Principal's Advisory Board 3; Big Brother; Ski Club 2, 3, 4; Bowling Club 4; First Honors 1; Second Honors 2, 3, 4; Tennis 1.

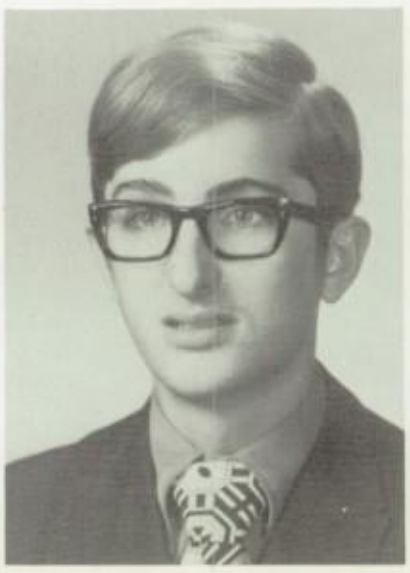

JOHN R. PETRUSEK
3003 N. 91st St.

MARK E. PILLIOD
7420 Grand Parkway
Swimming 1; Track 2; Webster Club 2, 3, 4; Tutoring at St. Rose 2; Conclave 1; CLC 2, 3, 4; Senior Follies; Sophomore Project; Junior Project; Senior Project; Flambeau Yearbook 1.

MICHAEL J. PILLIOD
7420 Grand Parkway

ANIEL J. PITTERLE
45 N. 118th St.
ccer 1, 2, 4, Capt. 4; Wrestling 2, 3, 4; M-H Club 3, 4, F.J. 2; enior Project; Second Honors 1, 2; ep Players 1, 2; Senior Follies; ansfer from Francis Jordan.

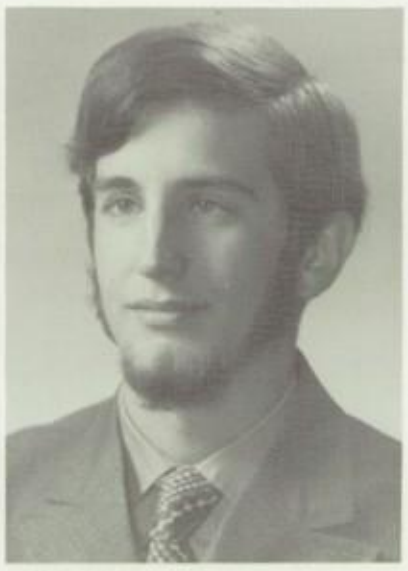

ROBERT W. PLEDL
21750 W. Edinburg Dr.
German Club 3, 4; Chorus 2, 3, 4; Senior Project; CLC 2, 3, 4; Bowling Club 4; Webster Club 1, 2, 3; First Honors 4; Second Honors 1, 2, 3; National Merit Letter of Commendation; Film Seminar 4; Science Club 3; Political Science Club 2; Tutoring 1.

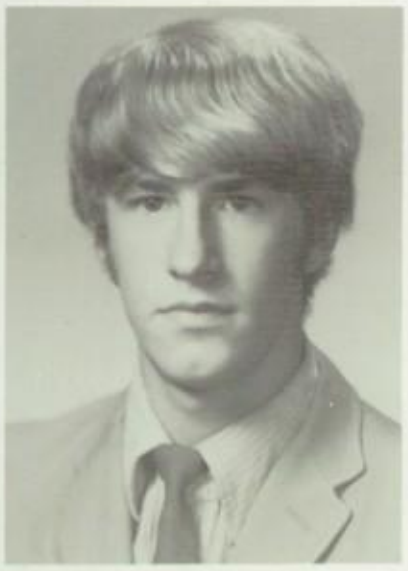

JAMES T. POKORNY
7928 W. Brentwood Ave.

WILLIAM N. PORTZ
4001 N. Lake Dr.
German Club 4; Senior Follies; Tutoring 4; Second Honors 4.

JEROME F. PORUBSKY
3349 N. 54th St.
CLC 2, 3, 4; Junior Project; Senior Project; Senior Follies; Big Brother; Second Honors 1, 2, 3, 4.

Picture
Not
Available

ROBERT D. PRENTICE
445 W. Calumet
Political Science Club 1; Webster Club 1; CLC 2, 3, 4; St. Rose Tutoring; Project '70; Senior Follies.

MARK A. PUSHKASH
2829 N. 80th St.
German Club 3, 4; Senior Follies; Junior Project; Science Club 3; Prep Players 4; Radio MUS— 3; First Honors 3, 4.

MARK T. PUTNAM
12640 W. Hickory Rd.

Picture
Not
Available

ARTHUR F. RADKE
3939 N. Murray Ave.
Prep Players 4; Track 1, 2, 3; Tennis 4; Senior Class President.

ROBERT B. REICHL
6001 Northway
German Club 4; Senior Follies; Junior Project; Senior Project; CLC 3, 4; Tutoring 3, 4; Second Honors 1; First Honors 2, 3, 4; *INK*; Choru 1, 2, 3, 4; Prep Players 4; Bi Brother.

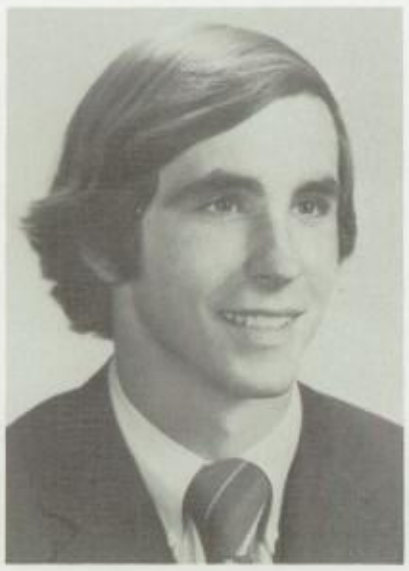

DANIEL D. REILLY
6420 N. Elm Tree Rd.

THOMAS J. REITER
1918 N. 56th St.
Transfer from Francis Jordan; Student Council 1, 2; Pep Club 1, 2; Basketball 1, 2, 3, Co-Captain 4; Big Brother; Film Seminar 4; Senior Project; M-H Club 3, 4; Tutoring 3; Good Guys 4.

CHARLES E. REYNOLDS
1546 N. 122nd St.
Senior Follies; Senior Project; Junior Project; CLC 2, 3, 4; Ski Club 2; Second Honors 4; Prep Players 4; Film Seminar 4; Big Brother; Tutoring 4.

JOHN P. RICE
2428 E. Beverly Rd.
Cross Country 1; Track 1, 2; French Club 3, 4; Flambeau Monthly 3, 4, Editor 4; Senior Follies; CLC 2, 3, 4; Junior Project; Senior Project; Bowling Club 2; Tutoring 2, 3; Film Seminar 3, 4; Second Honors 2, 3, 4; Social Committee 3, 4; Big Brother; Hoi Polloi 1; ESTO 1, 2, 3, 4.

THOMAS J. RISCH
355 N. Story Parkway
Wrestling 1, 2, 3, 4; Cross Country 1; Track 1; Soph Football; M-H Club 3, 4; Big Brother; Junior Project; Senior Project; Senior Follies; Prep Players 4; Second Honors 3, 4; Film Seminar 4; *INK* 4.

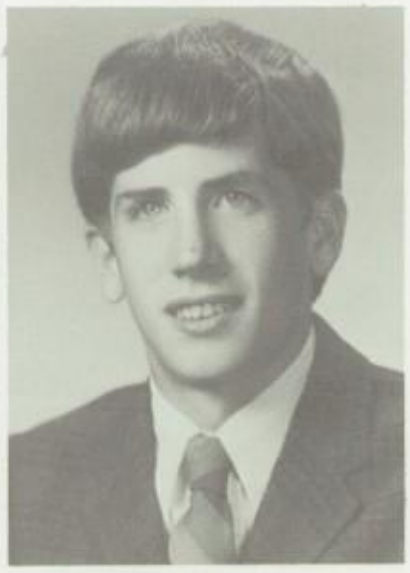

CHARLES W. RITTER
1020 Woodland Ave.
Transfer from Brookfield Central 3; Senior Follies; Senior Project; Film Seminar 4; Track 3; Ski Club 3, 4; Junior Project 3; CLC 3, 4.

SCOTT J. ROBEDEAUX
1618 Mountain Dr.

DALE R. ROZNIK
3947 N. 74th St.
Wrestling 3; Captain 4; Second Honors 3, 4; Junior Project; Big Brother; M-H Club; Transfer from Francis Jordan 3.

MARK A. ROZUMIALSKI
436 N. 34th St.
CLC 2; Junior Project; Jazz Band 3, 4; Senior Follies; Prep Players 4; Ski Club 2, 3.

RONALD R. RUCKS
3839 N. 28th St.
Film Seminar 3, 4; Big Brother; Project '71; Tutoring 1.

JAMES G. RUZICKA
3309 S. 25th St.
Bowling Club 2, 3, 4, Pres. 3, 4; Chorus 3, 4; Senior Follies; German Club 3, 4; Senior Project; Junior Project; Media Diggers 1, 2; Second Honors 4.

ANTHONY W. RYAN
9121 W. Dixon St.
St. Rose Tutoring 2; Political Science 1, 2; Bowling Club 2, 3, 4, League Secretary 2, 3; First Honors 1, 3, 4; Second Honors 2; German Club 4; Senior Project.

MICHAEL G. SADOWSKI
1314 W. Capitol Dr.
Band 1, 2, 3, 4; Jazz Ensemble 2, 3, Director 4; Football 1; Junior Project; Senior Project; Prep Players 1, 2, 3, 4; Fishing Club 3; Bowling Club 2, 3, 4; Second Honors 3; Media Diggers 2; French Club; Ski Club; "For Michael," Social Committee; Senior Follies 2, 3, 4 (Lead Trumpet); National Honor Society; Tutoring; Film Seminar.

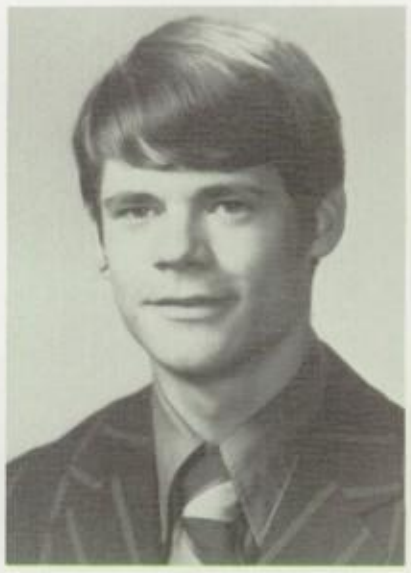

STEPHEN M. SCALLON
11911 W. Meinecke
Track 1; Ski Club 2; CLC 2, 3, 4; First Honors 1, 2, 3, 4; National Honor Society; National Merit Finalist; Tutoring 2, 3, 4; Junior Project; Senior Project; Senior Follies; Prep Players 3, 4.

THOMAS J. SCHAEFFLER
4465 N. 146th St.
Track 1, 2; Social Committee 3, 4; Soph Project; Junior Project; Senior Project; Film Seminar 4; Stamp Coin Club 1; Science Club 1, 2, 4; Electronics Club 1; Radio KVOM 1; Tutoring 1, 2, 3; Senior Follies; CLC 2, 3, 4; UCLC Representative for MUHS 3; Radio WMAK, Program Director 4; Big Brother.

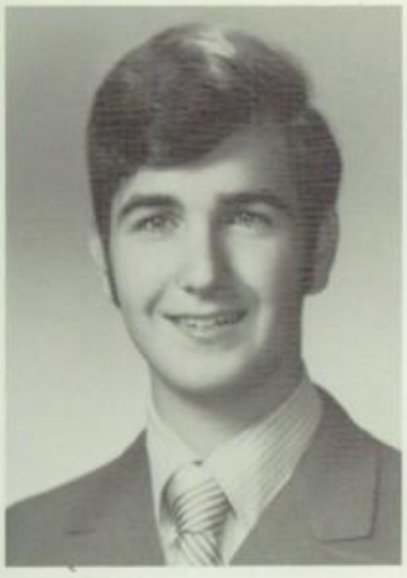

ROBERT E. SCHAETZ
4444 N. Maryland Ave.
Tennis 1, 2; Senior Follies; Senior Project; Junior Project; Soph Project; CLC 2, 3, 4; Ski Club 4; Tutoring 2, 3; Key Club 2, 3, Vice-President 4; Cheerleader 4; ESTO 1, 2, 3, 4; Big Brother; Bowling Club 1.

DARYL A. SCHERKENBACH
Rt. 2, Box 161, East Troy
Soph Project; Junior Project; Senior Project; Fishing Club 1, 2, 3, 4; Ecology Club.

BERNARD E. SCHMANSKI
7130 W. Wisconsin
Band 1, 2; Chorus 2, 3, 4; Junior Project; Senior Project; Senior Follies; Social Committee; Flambeau Monthly.

JOSEPH J. SCHULLER
5216 W. Washington Blvd.

JOHN A. SCHULLER
5216 W. Washington Blvd.

PHILIP J. SCHULTZ
840 Shadow Lawn Dr.
CLC Tutoring 3, 4; Senior Follies; Prep Players 3; Junior Project; Conclave 2, 3, 4; Cut from Football 2; Cut from Track 2; Retired 3, 4.

ROBERT G. SEELMAN
911 E. Circle Dr.
Prep Players 1, 2, 4; Senior Follies; CLC 2, 3, 4; St. Rose Tutoring 1, 2; Project '70; Chorus 4; Film Seminar 3; First Honors 1, 2, 3, 4; Junior Project; Soph Project; Conclave 4; *INK* 4; National Merit Finalist 4; Flambeau Monthly 3; Flambeau Yearbook 4; Webster Club 1.

RICHARD R. SENG
1609 N. 58th St.
Tutoring 1; Frosh Football Manager; Wrestling 1, 2; CLC 2, 3, 4; Sophomore Project; Junior Project; Senior Project; Senior Follies; Prep Players 4; Social Committee 4; Film Seminar 4.

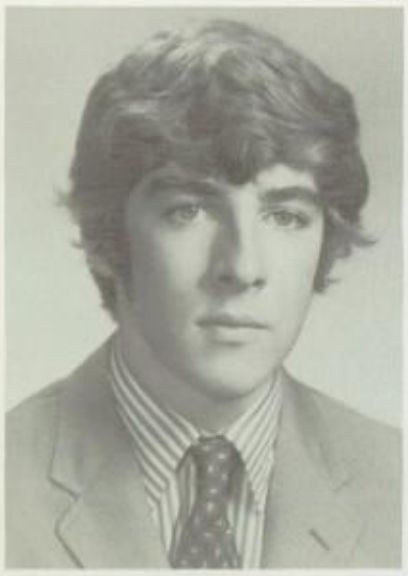

CARL J. SHERER
3631 N. Hackett Ave.
Cross Country 1; Wrestling 1, 2; Tennis 1, 2; Varsity 3; Ski Club 1, 2, 3, 4; French Club 3, 4; Senior Follies Gangster; Senior Project; Junior Project; ESTO 1, 2, 3, 4; Second Honors 1, 2; First Honors 3, 4; CLC 1, 2; 1971 Booster League Champs; Hoi Poloi 2; Big Brother.

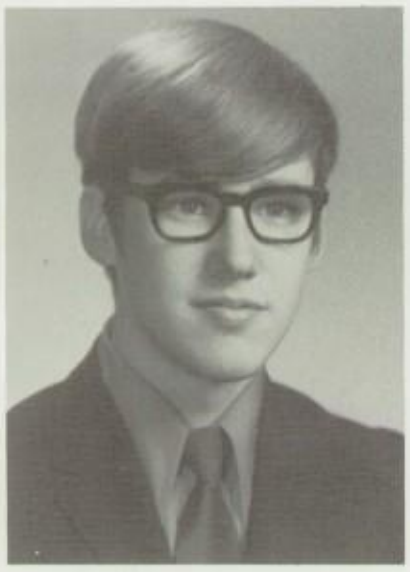

KARL F. SHERWIN
5510 Brandon St.
KVOM 1, 2, 3, 4; Science Club 1, 2, 3, 4; Junior Project; Senior Project; Senior Follies Second Honors 4; Media Diggers 1, 2; Big Brother; Tutoring 2, 3.

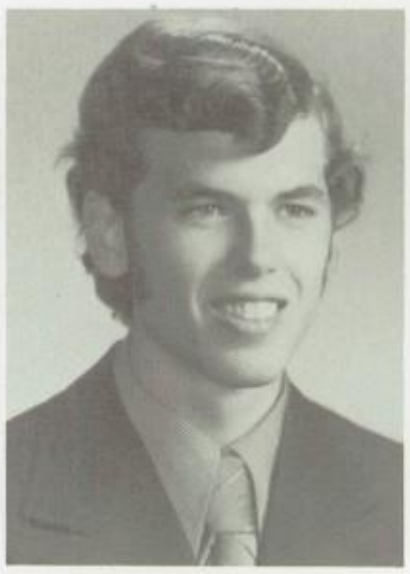

MICHAEL H. SHORT
18645 Longview Ct.
Wrestling 1, 2; Soph Football 2; Film Seminar 4; Conclave 2, 3; Second Honors 4; Tutoring 3; St. Rose Tutoring 2; Soph Project 2; Junior Project; Prep Players 4; Media Diggers 2; CLC 2; Law Seminar 4; Track 2; Karate Club 3; Big Brother 4; Band 4; Jazz Ensemble 3, 4; M-H Club 2, 3.

RICHARD A. SIEBENALLER
2665 N. Grant Blvd.
Track 2, 3; Cross Country 3; Homeroom Basketball Champs 4; Senior Project; Junior Project.

MARK F. SINSKY
2834 N. 98th St.
Champion Transfer 3; Cross Country 2, 3, 4; Track 1, 2, 3; Tennis 4; Frosh Football Mgr.; Basketball 1; Junior Project; Senior Project; Senior Follies; Ski Club 4; Monogram Club 2; M-H Club 3, 4; Social Committee 3, 4; Second Honors 1, 2, 3, 4; CLC 3.

THOMAS A. SINSKY
3333 South 90th St.
Senior Follies; Flambeau Monthly 3; Senior Project; Junior Project; Track 1; CLC 2, 3; Webster Club 1, 2, 3, Pres. 3; First Honors 1, 2, 3, 4; Film Seminar 3, 4; National Merit Finalist; Chorus 4; Social Committee 4; Tutoring 2, 3; Project '71.

MICHAEL J. SMIGIELSKI
3351 W. Poe St.
Football 1, 2; Track 1, 2, 3; Flambeau Monthly 3; Film Seminar 4; Tutoring 4; Political Science Club 1; CLC 2, 3, 4; Senior Follies; Senior Project; Junior Project; Conclave 1; First Honors 1, 2, 3, 4.

DAVID M. SMITH
1306 N. 121st St.

JEFFREY GEORGE SMITH
12755 Stephen Pl.
Ski Club 1, 2, 3, 4; Fishing Club 4; German Club 3; Golf 4; Senior Follies; Senior Project; Junior Project; Prep Players; Tutoring 3; Soph Project.

JOHN JEFFREY SMITH
3480 N. Lake Dr.

ROBERT A. SOBCZAK
5215 S. 22nd St.
Frosh Swimming; Frosh Track; Varsity Track 2; Varsity Cross Country 2; M-H Club 2, 3, 4; Junior Project; Senior Project; Sophomore Project; CLC 2; Film Seminar 4; Social Committee 3, 4; German Club 3, 4; Second Honors 1; First Honors 2, 3, 4.

JOHN R. STARICH
5801 Sugarbush Lane
Football 1, 2; Track 1, 2, 3, 4; German Club 1, 2, 3; Senior Follies; Senior Project; Junior Project; Soph Project; French Club 2, 3; CLC 2, 3, 4; Prep Players 4; Fishing Club 2, 3; Bowling Club 4; Ecology Club 4.

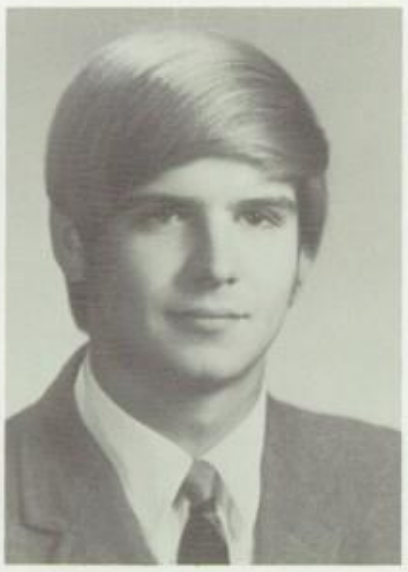

GARY T. STECK
13200 Elmhurst Parkway

RANDEL J. STEELE
18220 Harvest Lane
Swimming 1; CLC 3, 4; Latin Club 2; Ski Club 1, 2, 3, 4; Band 1, 2, 3; Senior Project; Senior Follies; Junior Project; Woodstock Nation 4; Project '70; Project '71; St. Rose Tutoring 1, 2; '71 *Beau* 4; Film Seminar 4; First Honors 1, 2, 3, 4; Big Brother.

KURT G. STERNER
745 N. 25th St.

THOMAS S. STERNIG
2760 N. 45th St.
German Club 3, 4; Film Seminar 4; Junior Project; Senior Project; Tutoring; Second Honors 2, 3, 4.

ROBERT J. STRACHOTA
8900 N. Tennyson Dr.
Swimming 1, 2, 3, 4; Tennis 2, 4; Senior Follies; Prep Players 4; Film Seminar 4; Tutoring; French Club 3, 4; Ski Club 1, 2, 3, Pres. 4; Social Committee 4; Flambeau Monthly 3, 4; Senior Project; Junior Project; Soph Project; Hoi Polloi; Second Honors 4; CLC 4; Principal's Advisory Board 3, 4; Big Brother.

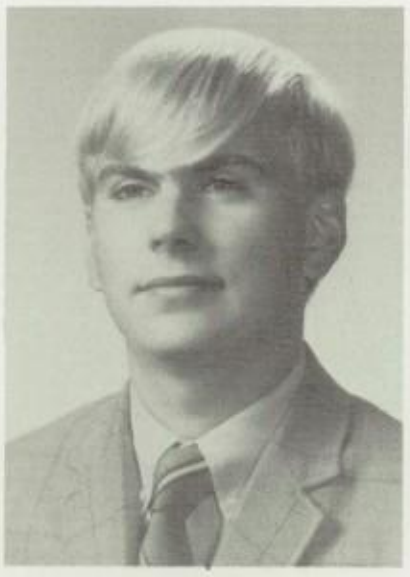

JOHN M. STRASSMAN
3094 S. Superior St.
Stage Crew 1, 3, 4; Senior Follies; Senior Project; Junior Project; National Merit Letter of Commendation; Ski Club 1, 2, 3, Officer 4; CLC 2, 3, 4; Basketball Mgr. 2.

SCOTT R. STREHLOW
1485 Helene Dr.

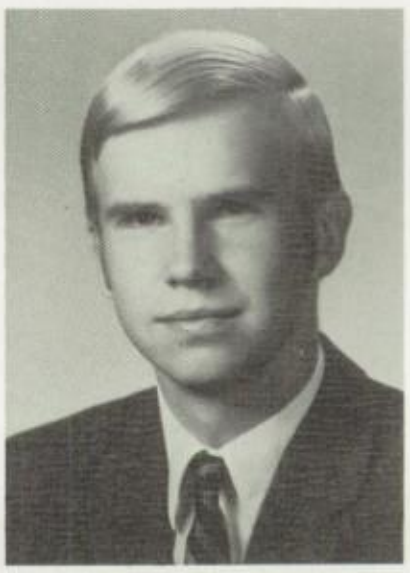

JAMES J. SZEKLINSKI
3127 N. Bartlett Ave.

PETER E. SYVERTSEN
1455 E. Goodrich Lane

JOACHIM P. TAGLIAVIA
633 N. 116th St.
Junior Project; Senior Project; First Honors 1, 2; Second Honors 3, 4.

WILLIAM M. TANNHAEUSER
5207 W. County Line Rd.
Swimming 1, 2, 3, 4; Junior Project; Senior Project; German Club 4; M-H Club 4; Second Honors 4.

PATRICK M. TAPPA
1109 S. 76th St.
Track 1; French Club; Senior Follies; Senior Project; Junior Project; CLC 2, 3; Second Honors 2; Tutoring.

Picture
Not
Available

GEOFFREY F. THALE
4525 N. Bartlett

DAVID R. TIMM
7721 N. Bell
Swimming 1, 2, 3, 4; Tennis 1, 2, 3, 4; Football 1, 2; Senior Follies; Prep Players 4; Film Seminar 3, 4; Ski Club 1, 2, 3, 4; Instructor; Soph Project; Junior Project; Senior Project; Social Committee 3, 4; Student Conclave 1; Big Brother; CLC 4; M-H Club 3, 4; Model United Nations 4.

DAVID M. TORKELSON
6511 Washington Circle

JOSEPH R. TYSON
5204 W. Washington
Wrestling 1, 2; Chorus 1, 2, 3; Senior Follies; Cheerleading 3, 4; Second Honors 1, 2, 3, 4; Prep Players 2, (Ticket Sales and Usher) 1, 3; Ski Club 1, 2, 3, 4; CLC 2, 3; Sophomore Project; Junior Project; Senior Project; MORE 2; Film Seminar 3, 4; Pep Rally Committee 3, 4.

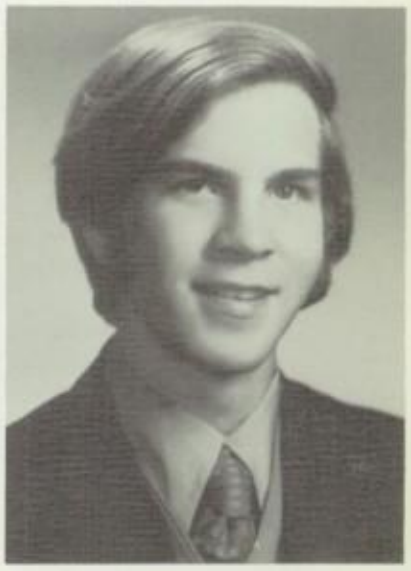

THOMAS C. UEBELHERR
2642 N. Farwell
Flambeau Monthly 3; German Club 3, 4; Radio Club 3; Poster Club 4.

MICHAEL J. ULEKOWSKI
4521 N. Sherman Blvd.
Football 1, 4; Wrestling 1, 2, 3, Co-Captain 4; M-H Club 2, 3, 4; German Club 3; Band 1; Senior Project; Junior Project; First Honors 3; Second Honors 1, 2, 4; Big Brother; Model United Nations 3, 4.

ANTHONY J. ULLENBERG
538 E. Homer St.
Basketball 2; Track 1, 2, 3, 4; German Club 3, 4; CLC 2, 3; Soph Project; Junior Project; Senior Project Raffle Chairman; Senior Follies.

THOMAS J. VON RUEDEN
1810 N. 54th St.
Football 2, 3, 4; Baseball 2, 3, 4; Wrestling 1; Track 1; M-H Club 4; Film Seminar 4; Soph Project; Junior Project; Senior Project; Conclave 4; Big Brother 4; Cafeteria Committee 4; Second Honors 1, 2, 3; Senior Follies.

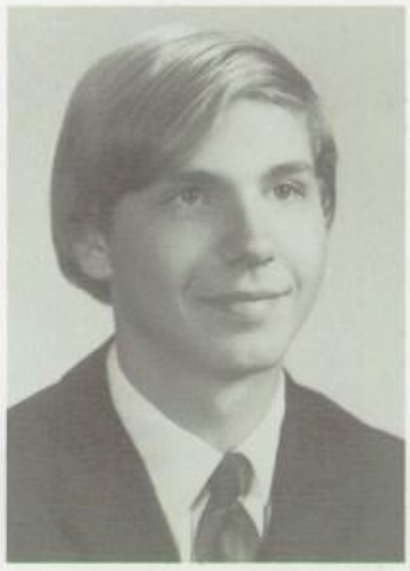

JOSEPH R. WAGNER
3228 N. 88th St.

MARK S. WAKEFIELD
Rt. 1, Box 77, Beaver Lake, Hartland
Frosh Basketball; CLC 2; Spanish Club 2, 3; Senior Follies; Senior Project; Junior Project; First Honors 4; Second Honors 2, 3; Big Brother; ESTO 1, 2, 3, 4.

THOMAS R. WALDHUETTER
3715 Arroyo Rd.

JEFFREY P. WALTER
W150 N7041 Country Lane
Cross Country 2, 3, 4; Track 2, 3, 4; Soph Project; Junior Project; Tutoring 3; Second Honors 2, 3, 4; M-H Club 4; Big Brother.

JAMES J. WALZ
639 N. 76th St.
NFSG German Club 4; Senior Project; CLC 2, 3, 4; Social Committee 2; Film Seminar 3, 4.

MARK C. WEBER
12805 Dunwoody Dr.
Webster Club 1, 2, 3, 4; St. Rose Tutoring 2; Hoi Polloi 2; Jug 2; CLC 2, 3, 4; Junior Project; Political Science Club 3; Film Seminar 3, 4; Sunday Tutoring 3, 4; *INK* 4; Radio WMAK 4; Chorus 4; Flambeau Monthly 4; National Honor Society; National Merit Finalist; First Honors 1, 2, 3, 4.

JAMES P. WESTPHAL
2920 N. 83rd St.
Hoi Polloi; Soph Project; Junior Project; Senior Project; German Club 3, 4; Senior Follies; Prep Players 4; Film Seminar 3, 4; Tutoring 3, 4.

MICHAEL B. WHOLEAN
W145 N7494 Northwood Dr.

MICHAEL J. WIERZBICKI
10101 W. Brookside Dr.
Band 1, 2, 3, 4; Chess Club 2, 3, 4, Treasurer 3, President 4; German Club 4; Film Seminar 4; CLC 2; National Merit Finalist; First Honors 1, 2, 3, 4; *INK;* Senior Follies.

BRIAN JAMES WILLIAMS
Chicago, Illinois

MARK K. WUERL
155 N. Glenview Ave.

MARK W. WYSOCKI
4530 W. Manitoba
Band 1, 2; German Club 3, 4; Science Club 3, 4; Varsity Football Manager 2, 3, 4; Senior Project; Big Brother.

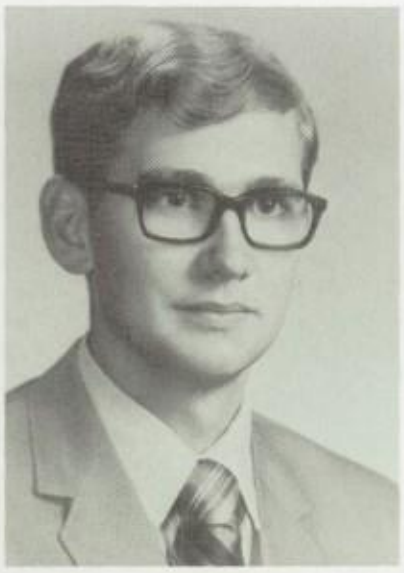

JAMES A. ZAHARIAS
9848 W. Brookside Dr.

JOHN R. ZARZYNSKI
2004 N. HiMount Blvd.
Football 1; Senior Project; Junior Project; Sophomore Project; Good Guys; Tutoring 3, 4; First Honors 3, 4; Second Honors 2; Social Committee 2, 3; Intramurals 1, 2, 3, 4; Boosters 1, 2, 3, 4; CLC 2; Film Seminar 4; Zac and Zar's Homeroom Stars 1, 2, 3, 4.

THOMAS V. ZIGNEGO
9915 W. Brookside Dr.
Senior Follies; Senior Project; Second Honors 1, 2, 3, 4; Chess Club 2, 3, 4; Stamp and Coin 2, 3; Fishing Club 4.

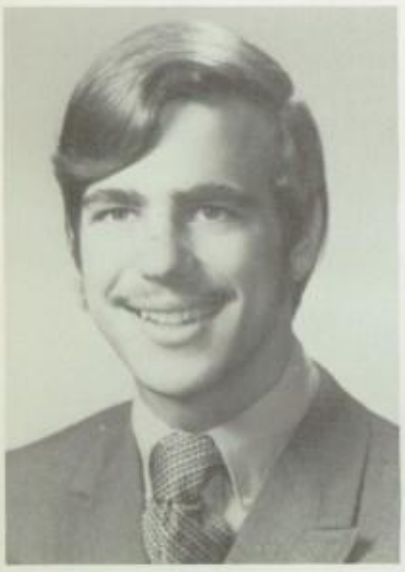

MICHAEL J. ZIMMER
3318 S. 119th St.
Band 1, 2, 3, 4; Pres. 4; CLC 2; WMAK 3; Senior Follies; Junior Project; Sophomore Project; Second Honors 1, 2, 3, 4.

Friendship
Exuberance
Waterfalls
Suntan
Enthusiasm
Track Shoes
Laughter
Mustang
Mother
Marquette
Girlfriend
Spirit
Love
Buckets
Lake Superior
God

Bill Peiffer died on November 4, 1970, at the age of 17. But the tragedy and loss of his death were overshadowed by the awareness in us of the way he lived and died. His love of life, courage facing death, and faith in God as he lay long in the hospital were examples to us all.

Bill's life at Marquette has increased our awareness of what an actively concerned person can accomplish. But his long suffering and death added a further dimension to our lives. To be sure, Bill taught and gave us much in his death. We will remember him always as we accept some of his spirit and faith in God. What he taught will remain with us throughout our lives, and enable us to better serve our fellow man with an increased awareness of what life is.

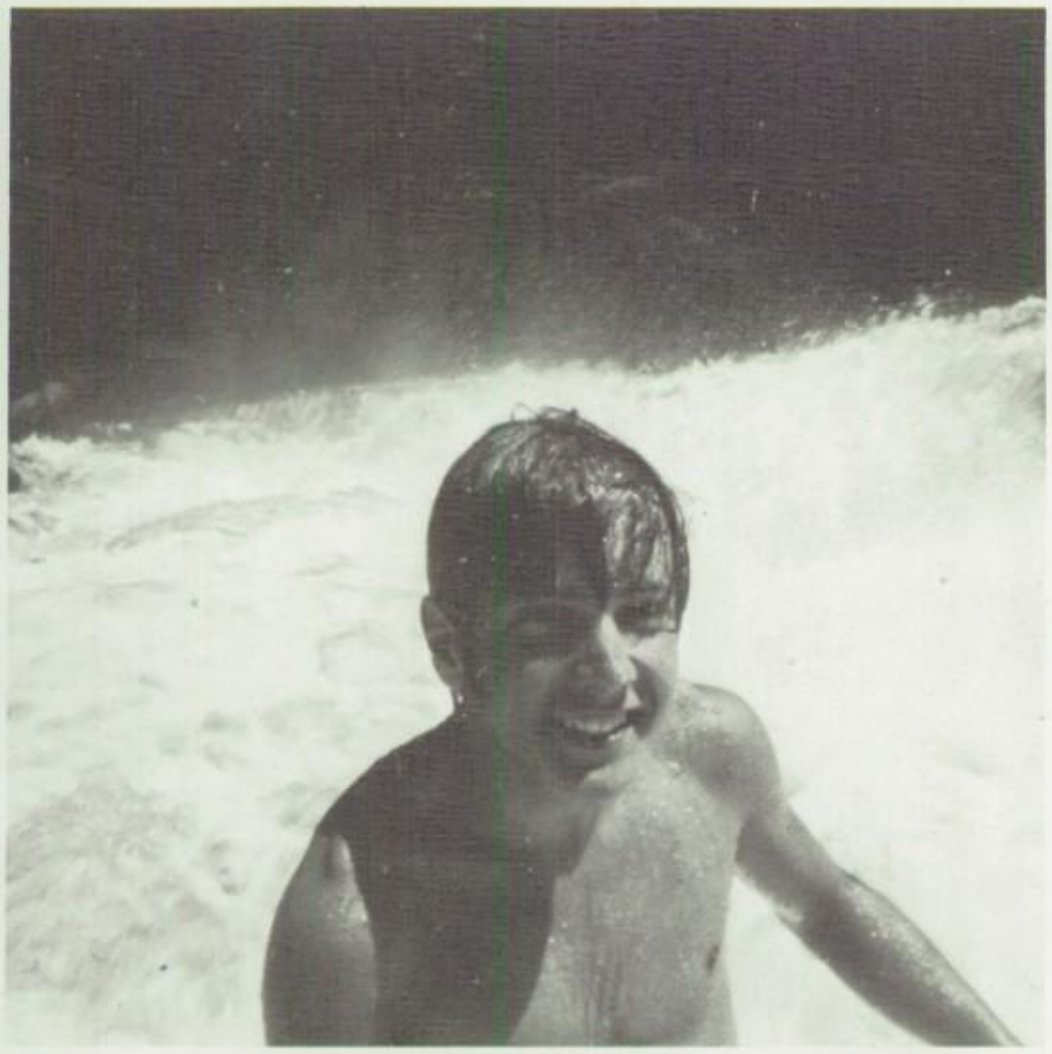

"Father, do not let this hour come upon me. But that is why I came, to go through this hour of suffering. O Father, bring glory to your name!" Then a voice spoke from heaven, "I have brought glory to it, and I will do so again."
St. John 12:27-28

Basketball

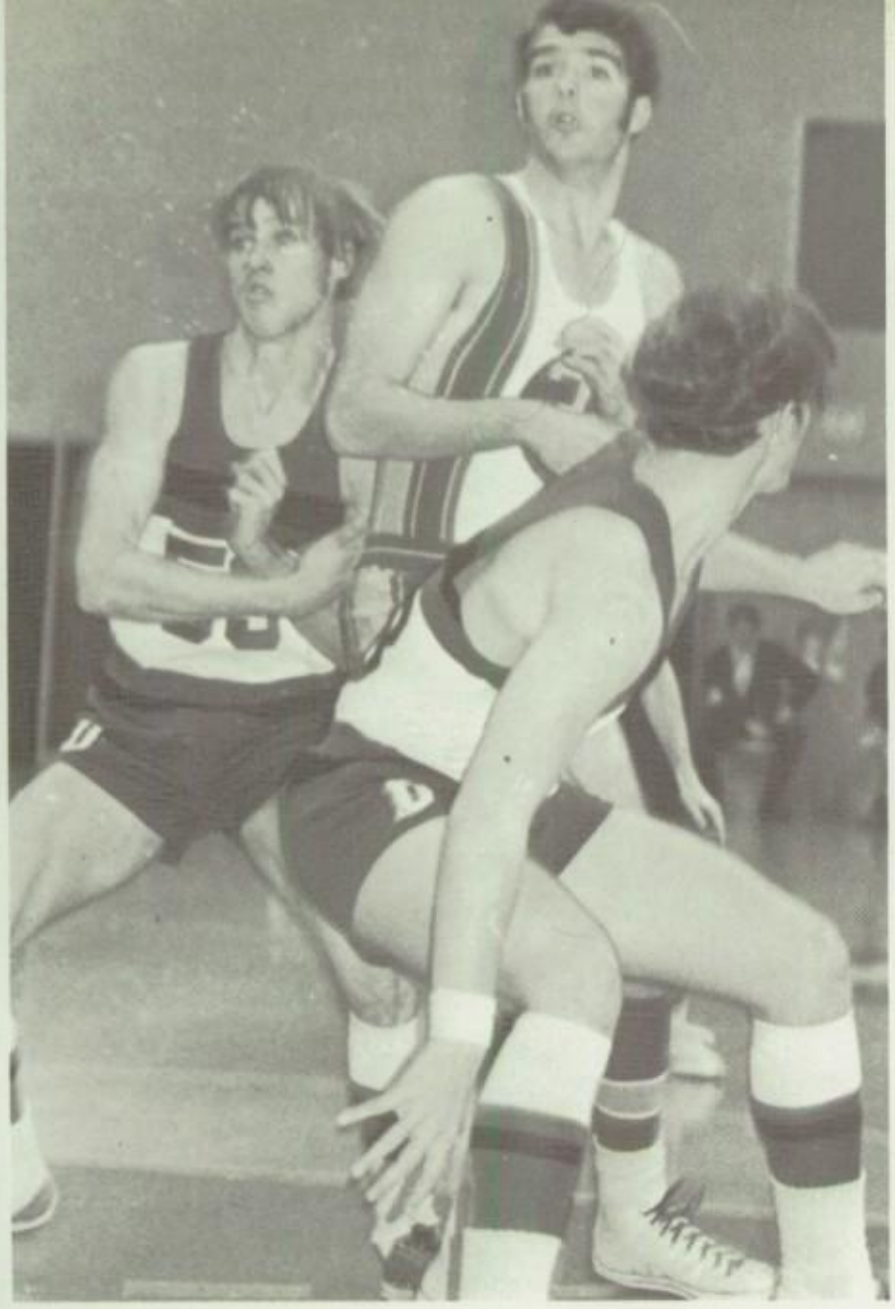

Basketball

A rebuilding year . . . no returning starters . . . a premier group of sophs . . . Felix and Reggie . . . Tex . . . a season everyone expected . . . beating the teams we were supposed to . . . losing the close ones to the teams we were supposed to . . . then came the state regionals . . . the improving Toppers roll over 3 opponents into the state tournament . . . our first round opponent? . . . Pius . . . we'd lost a close one to them in overtime already . . . but we'd beat 'em . . . it's close, as everyone expected . . . a new strategy enables Reggie to score at will over superstar Greg Johnson . . . it came down to the last second . . . we trailed by one . . . we had the last shot . . . the shot goes up . . . then what happened . . . all Marquettes trudged out of the arena into the rain . . .

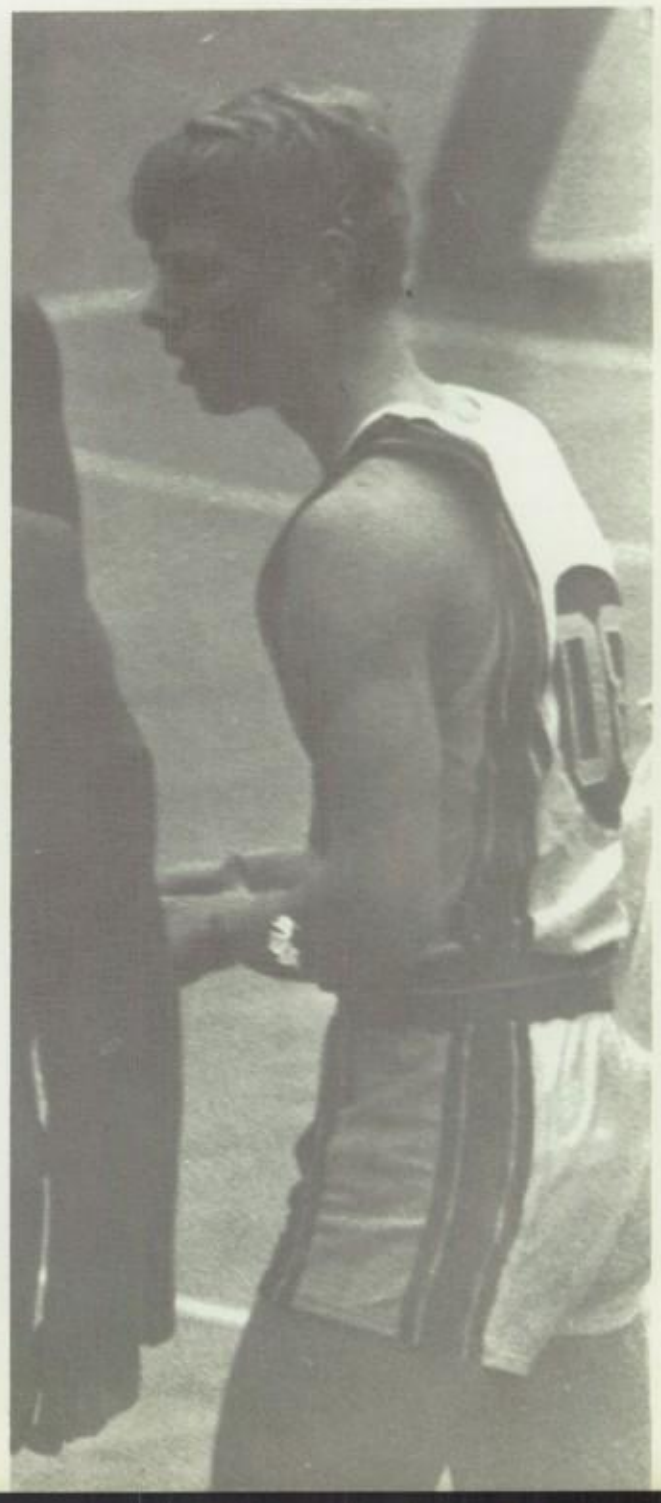

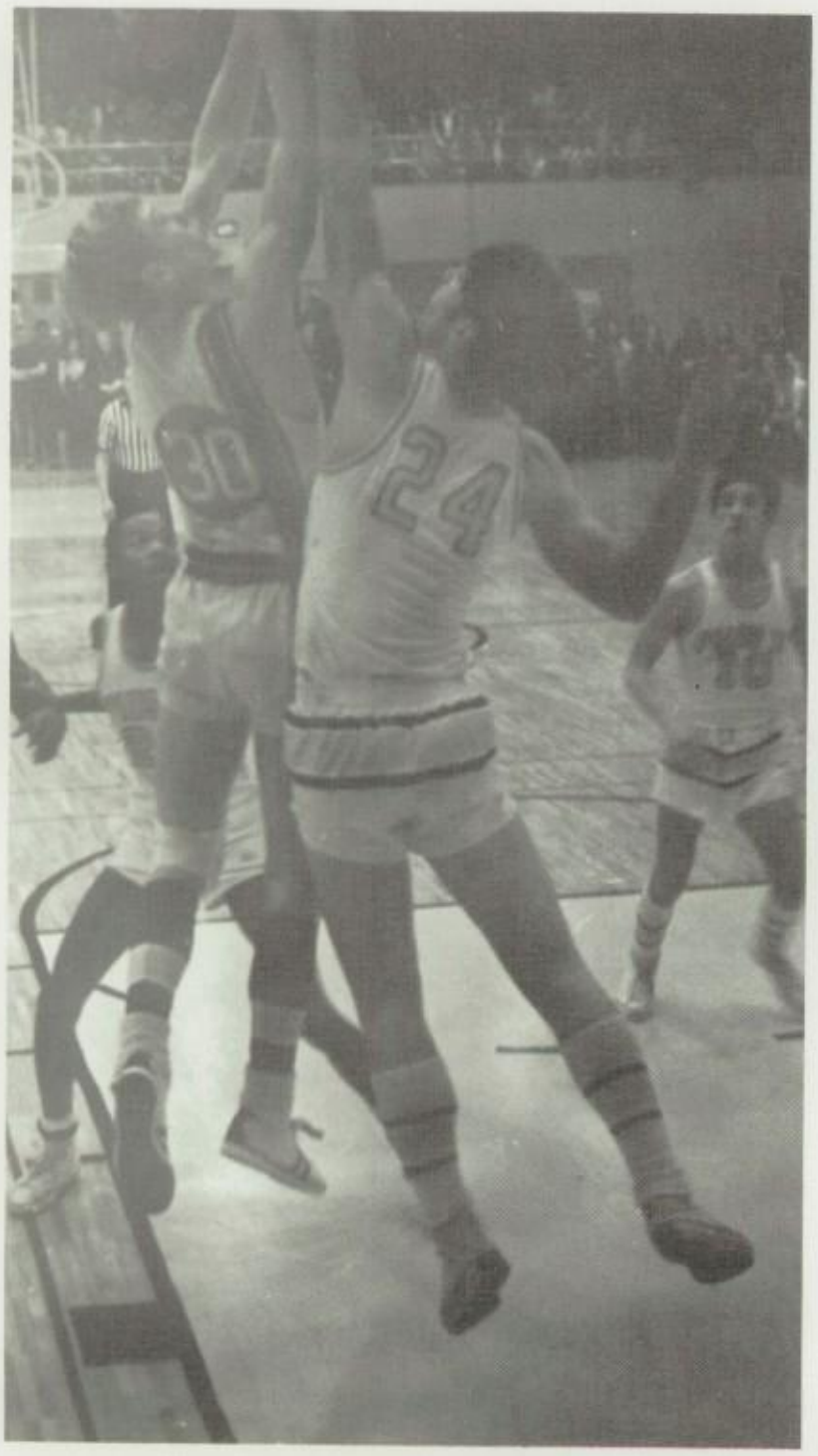
30
24

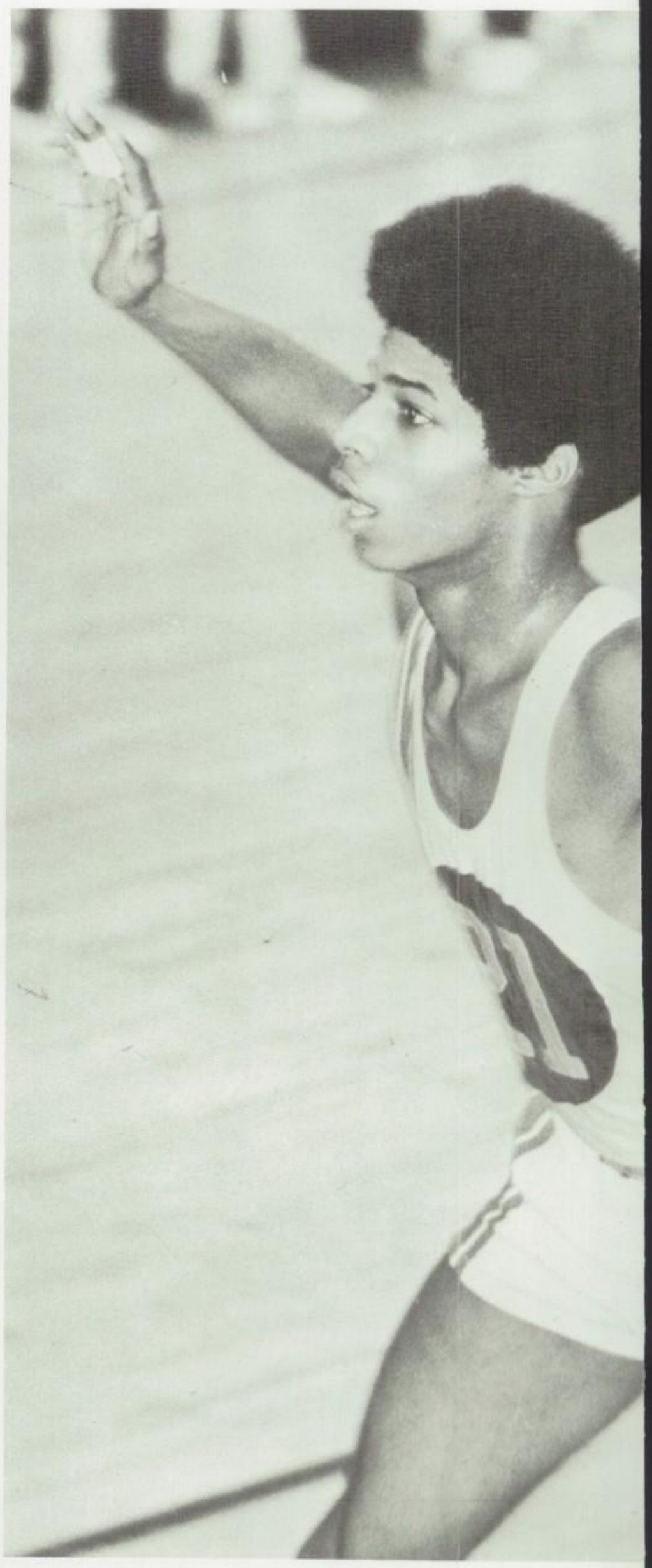

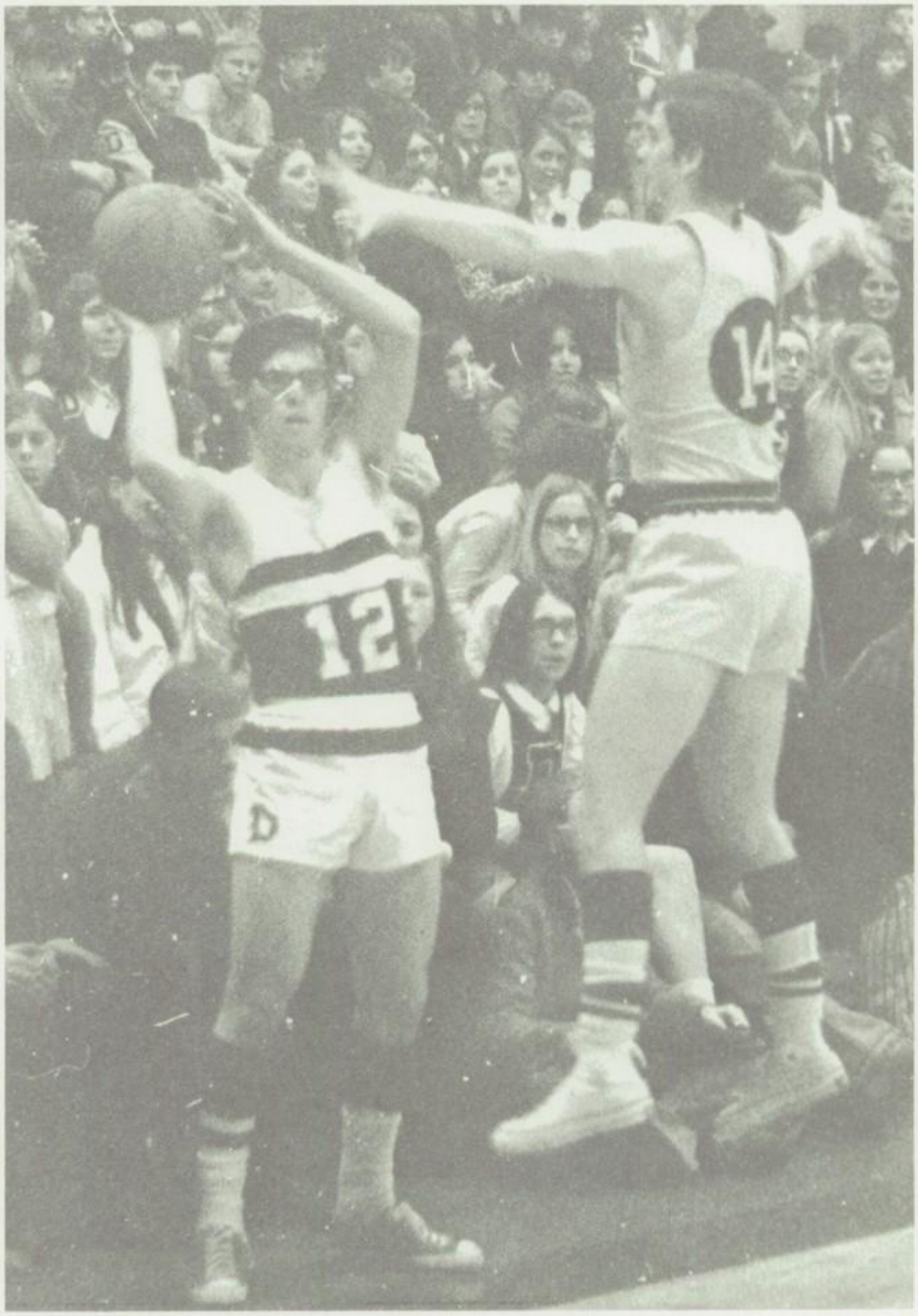
14
12

14

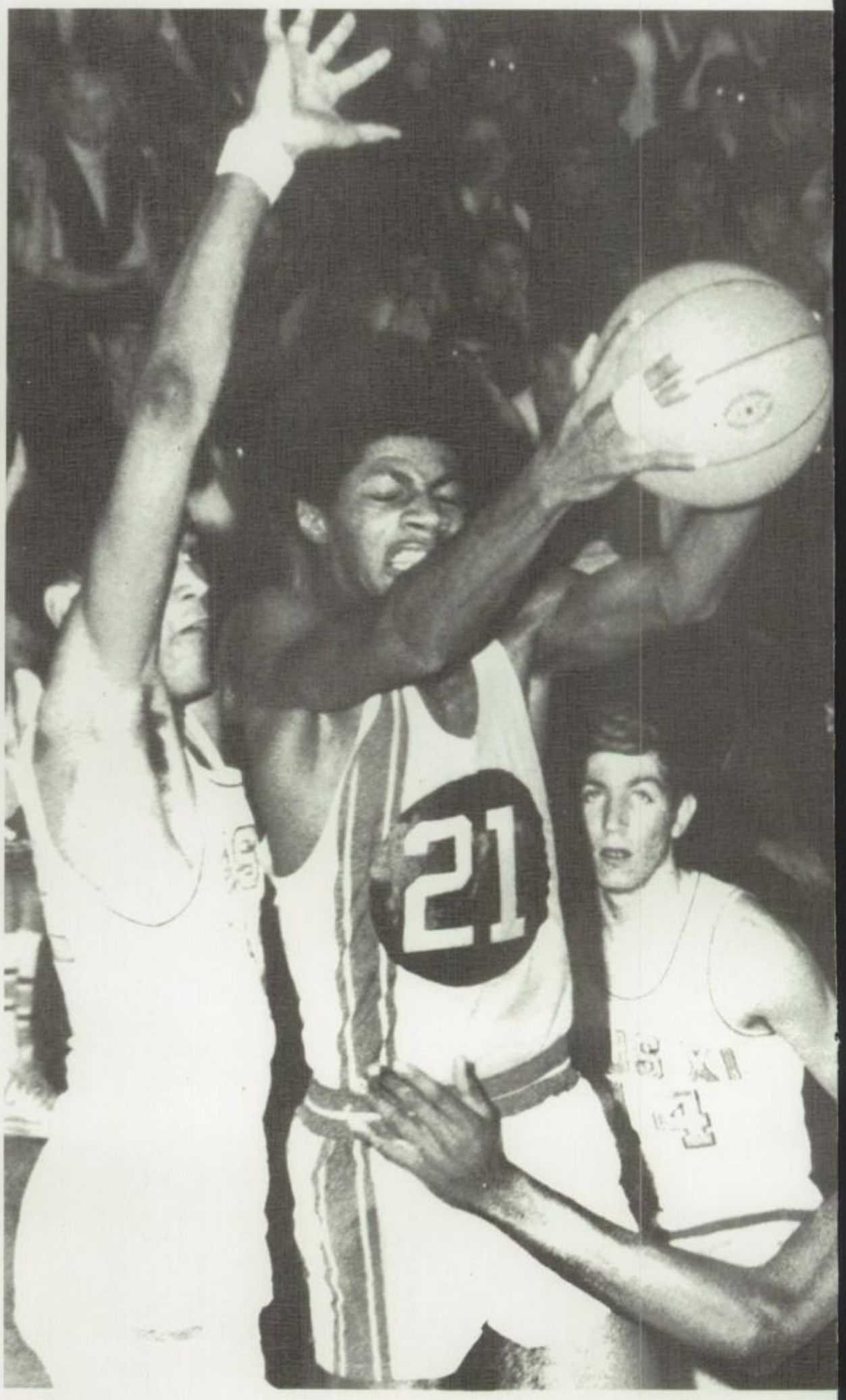
21

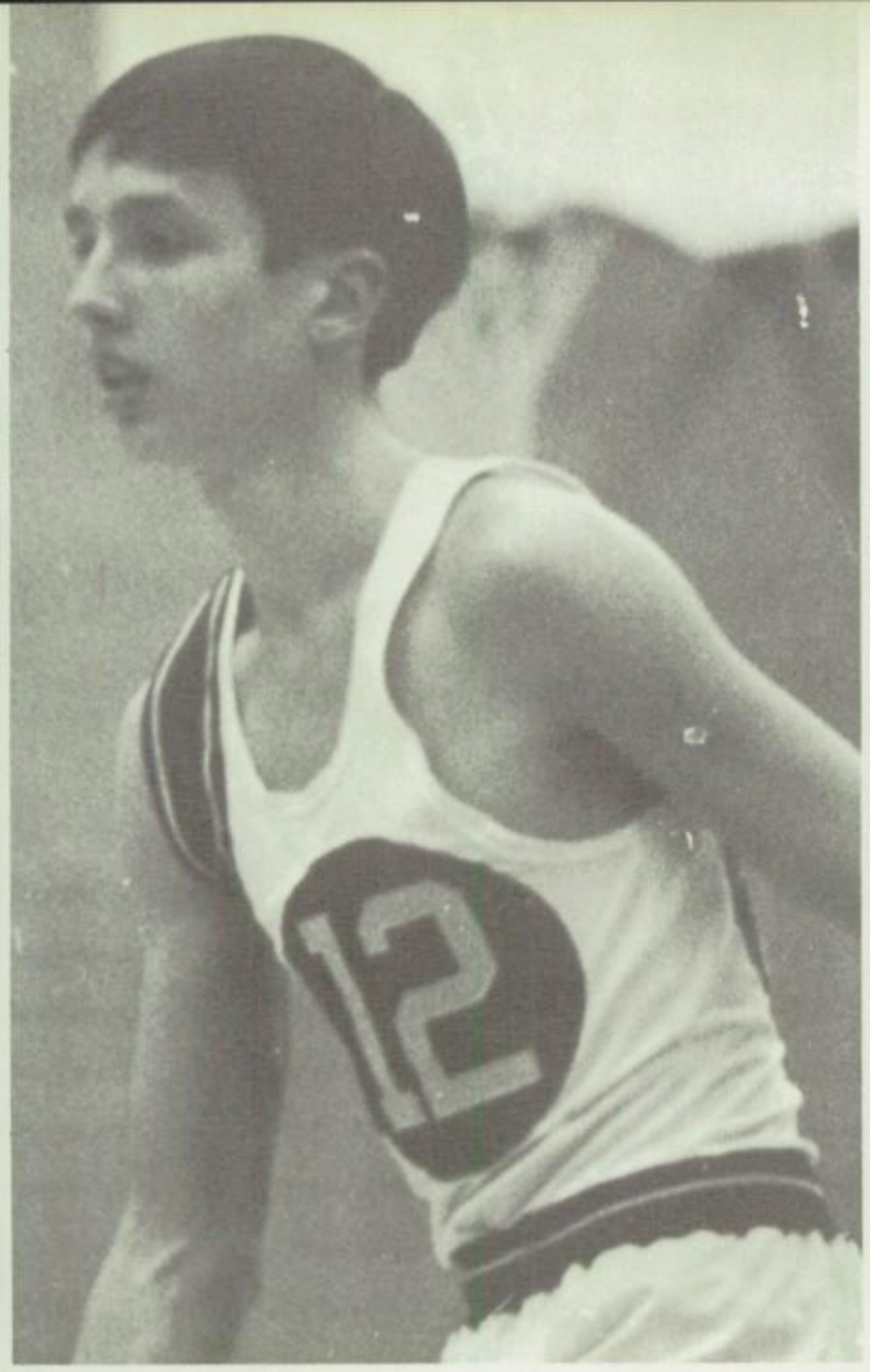
12

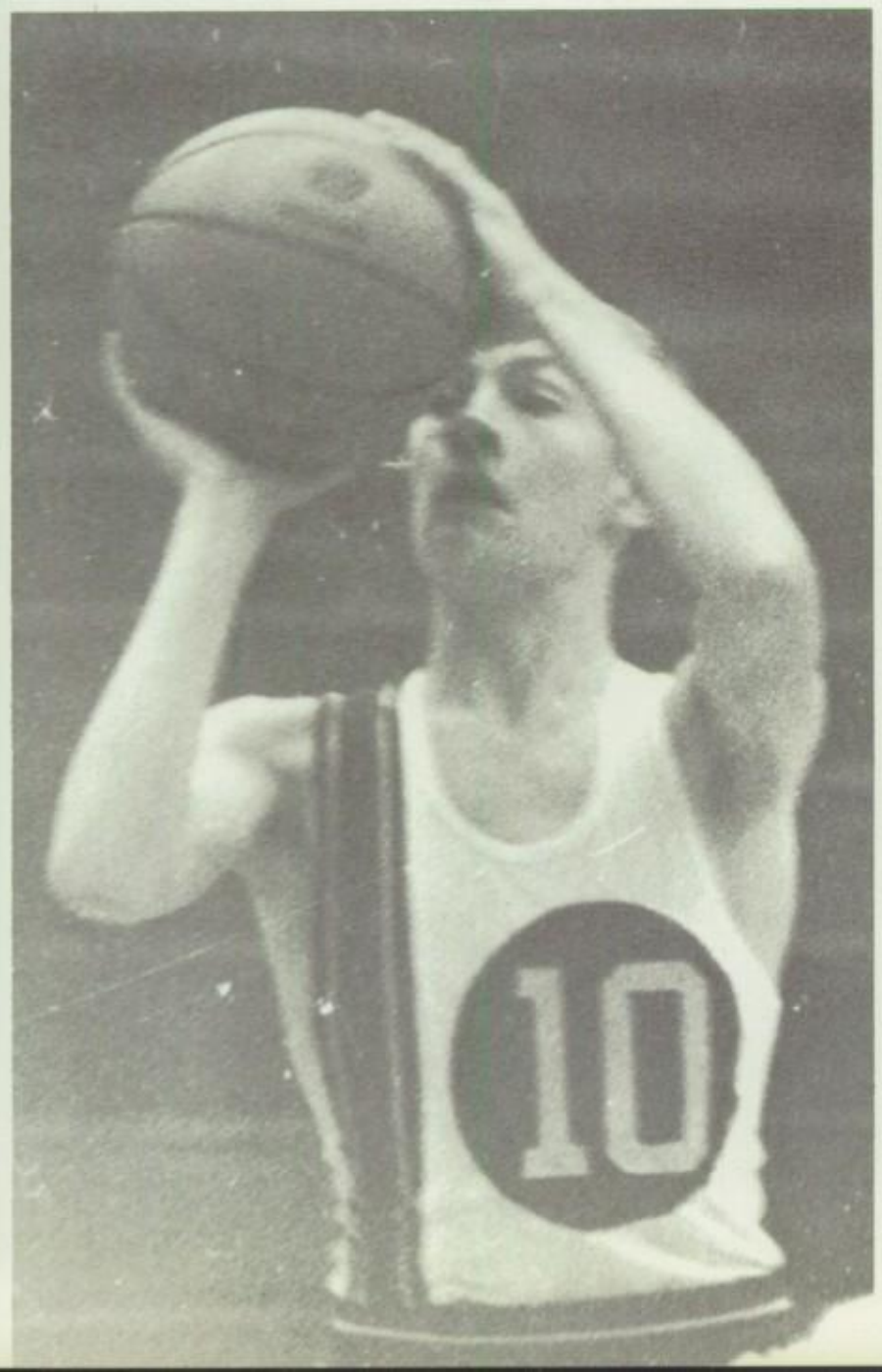
10

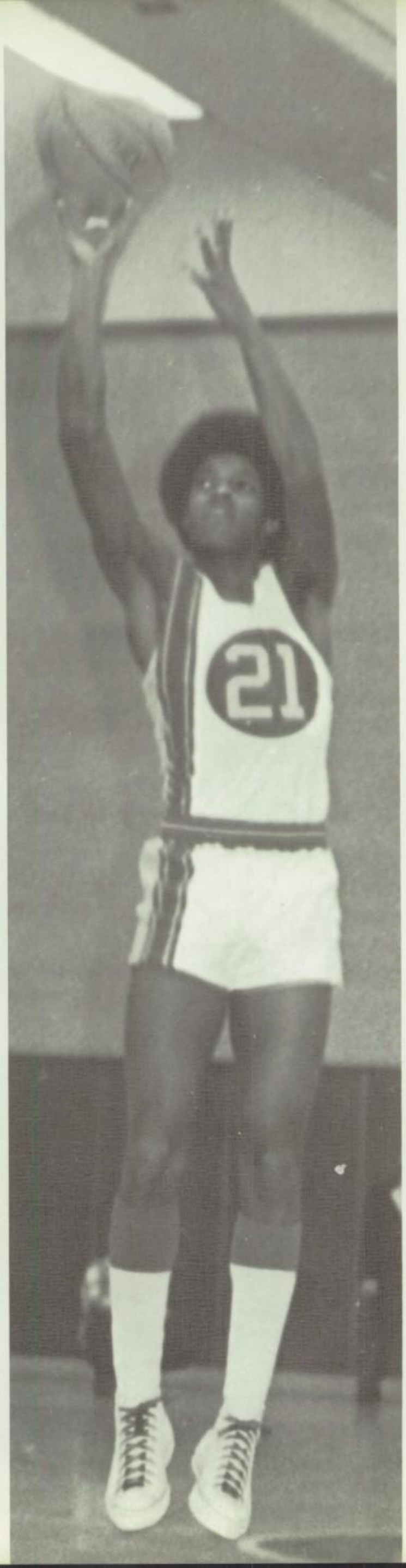
21

21

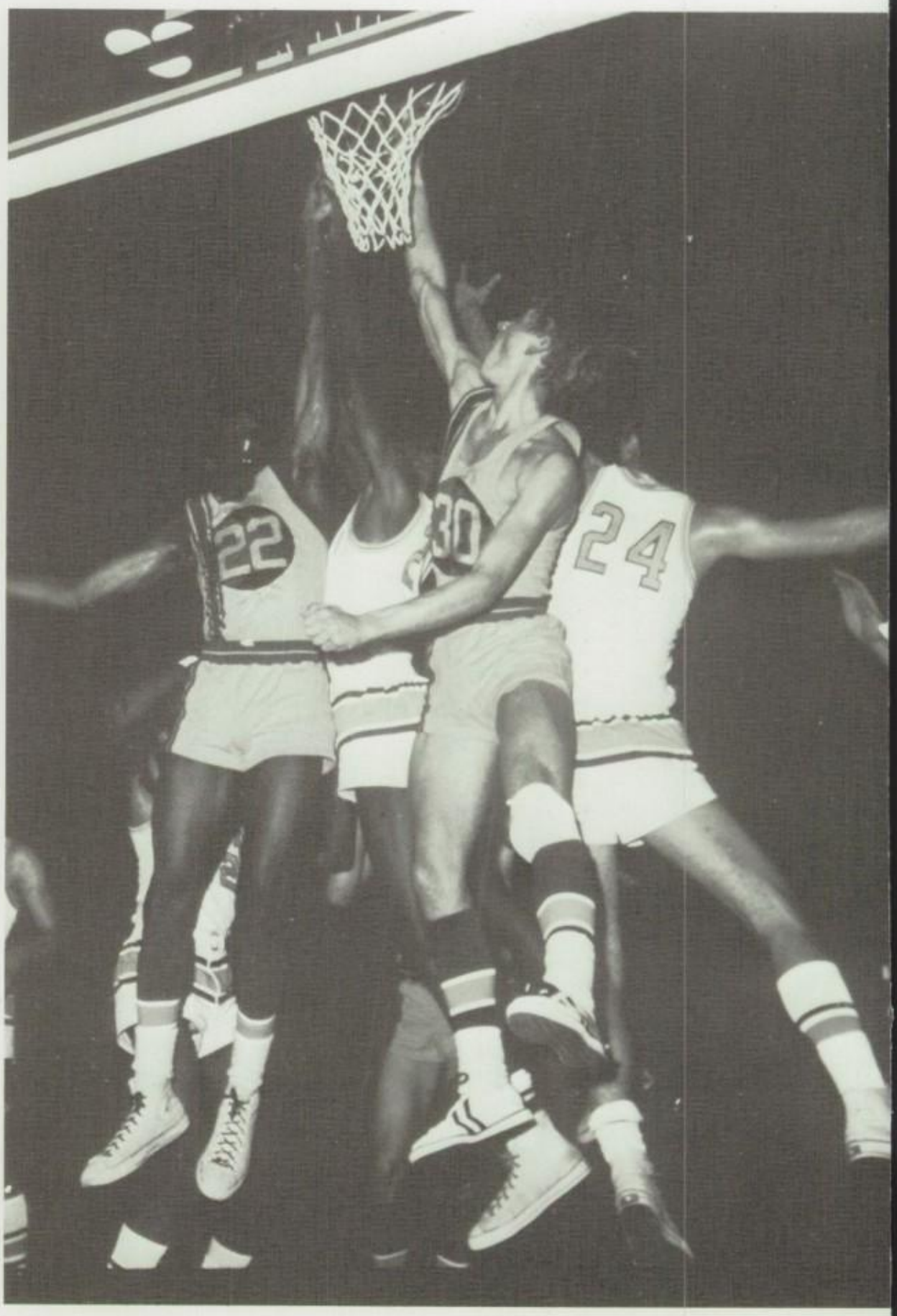
22
30
24

Frosh A and B And Soph Basketball

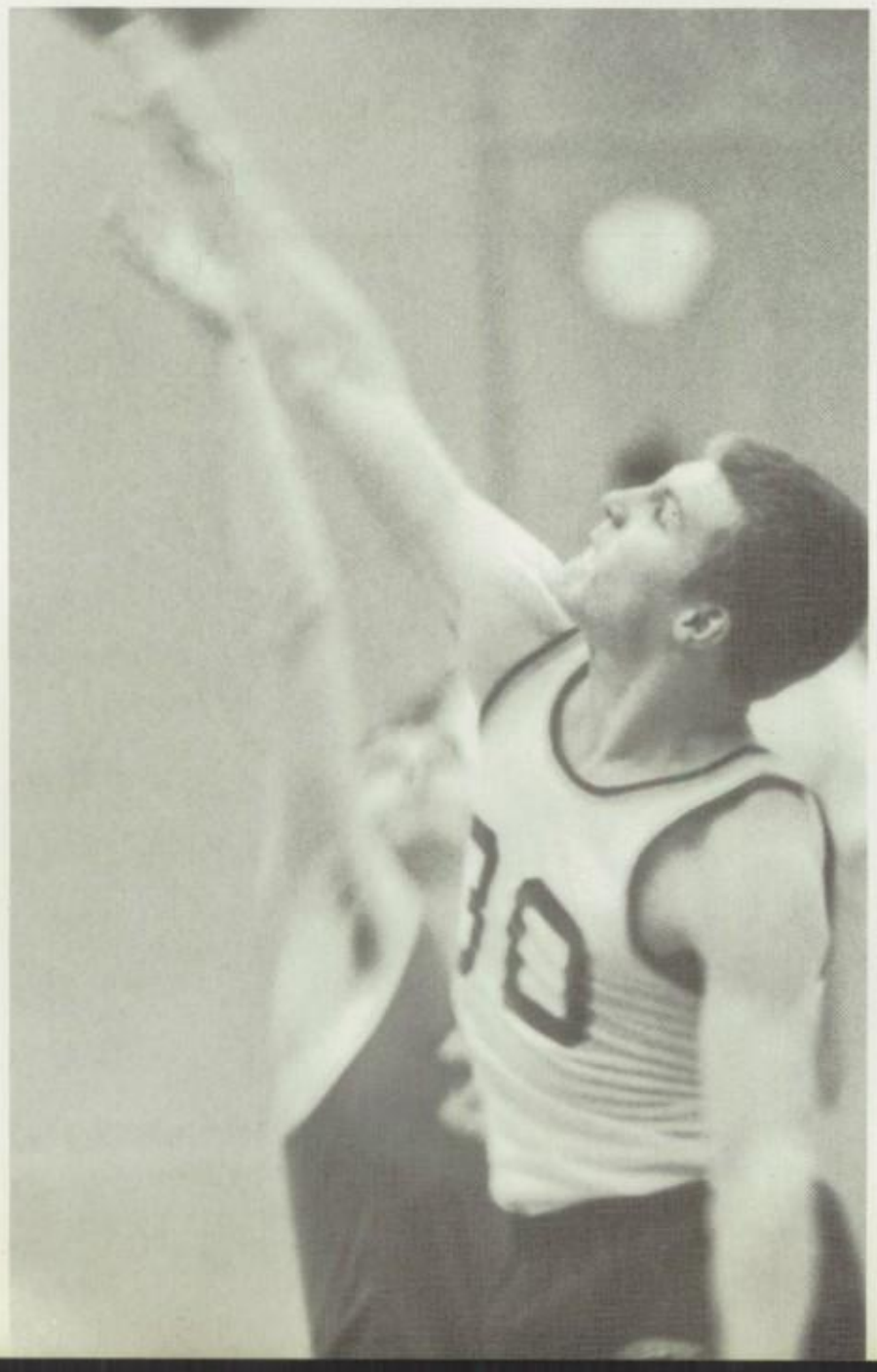

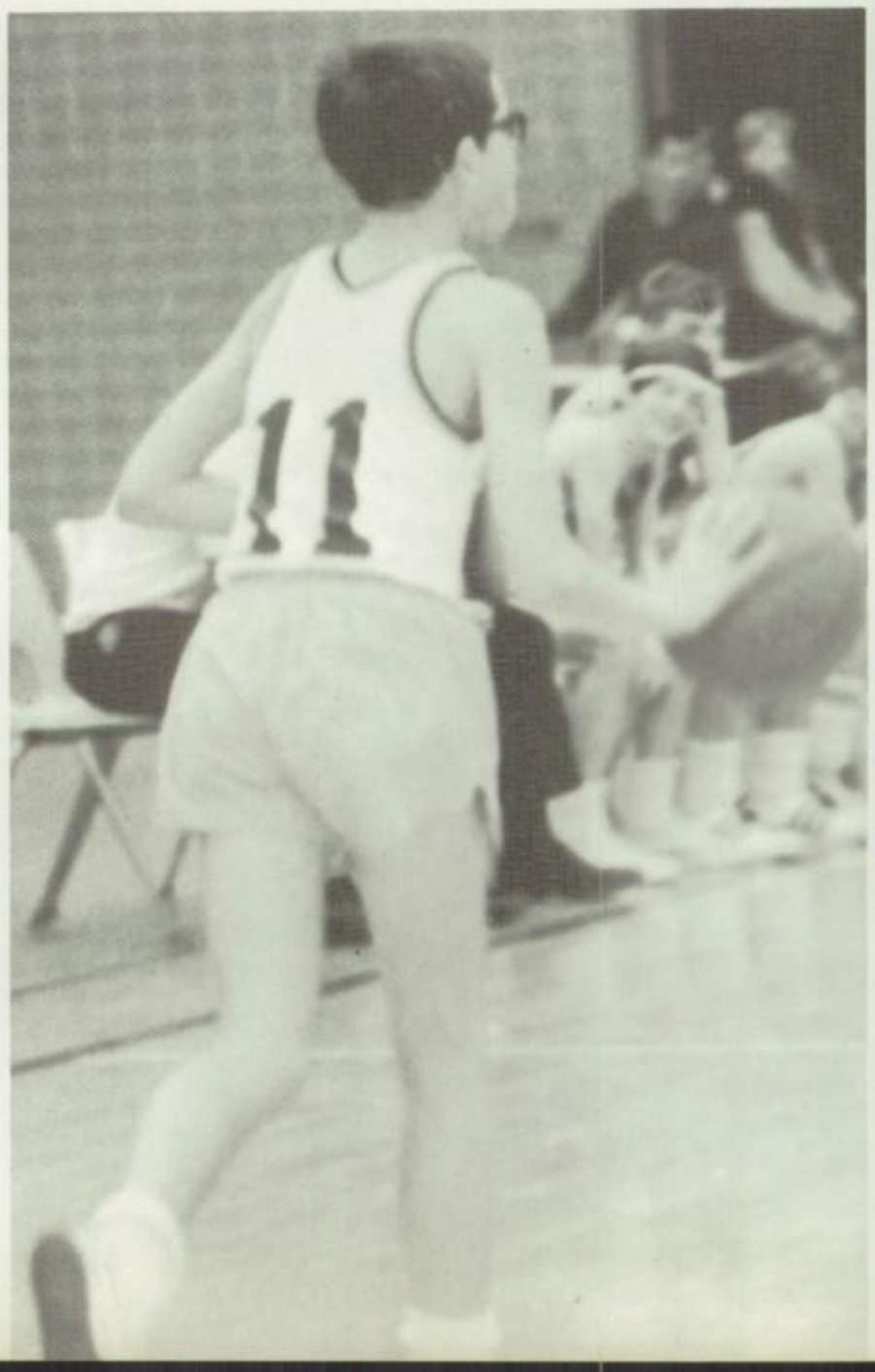

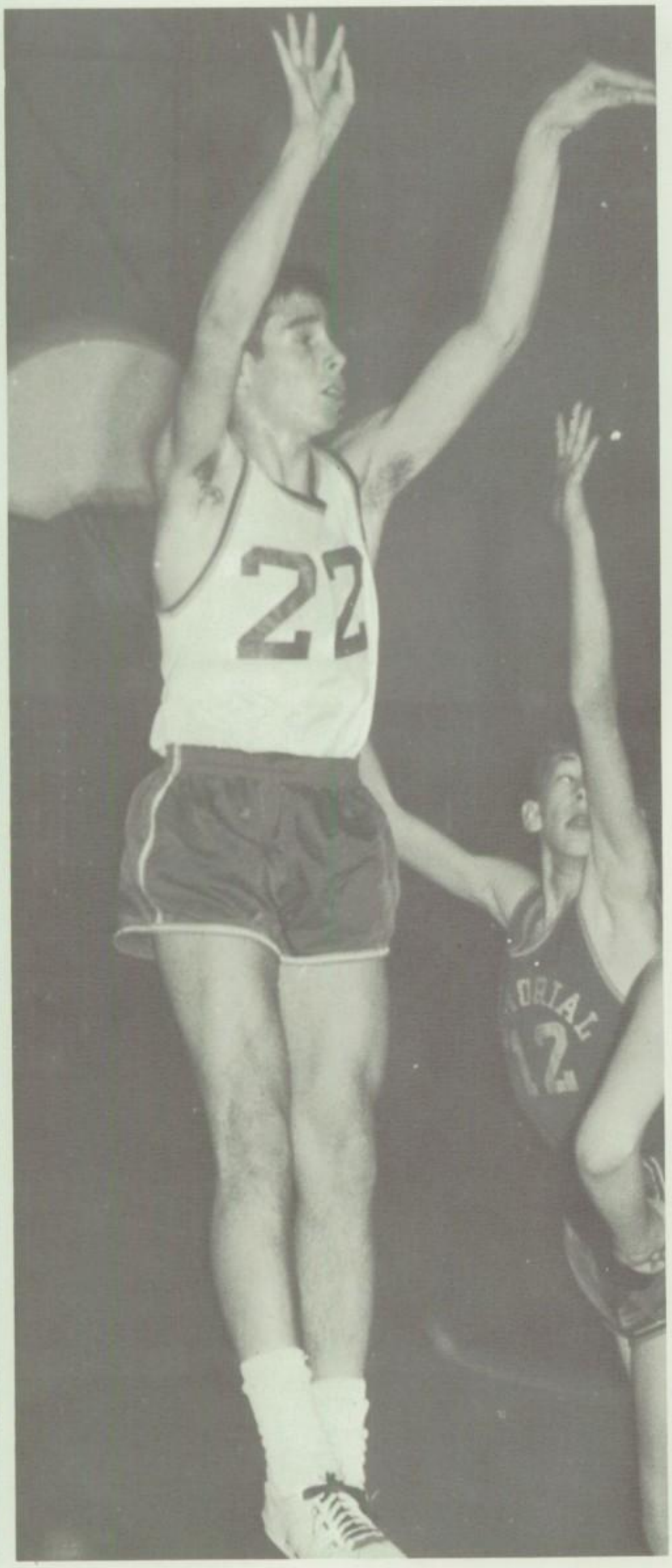
22

20

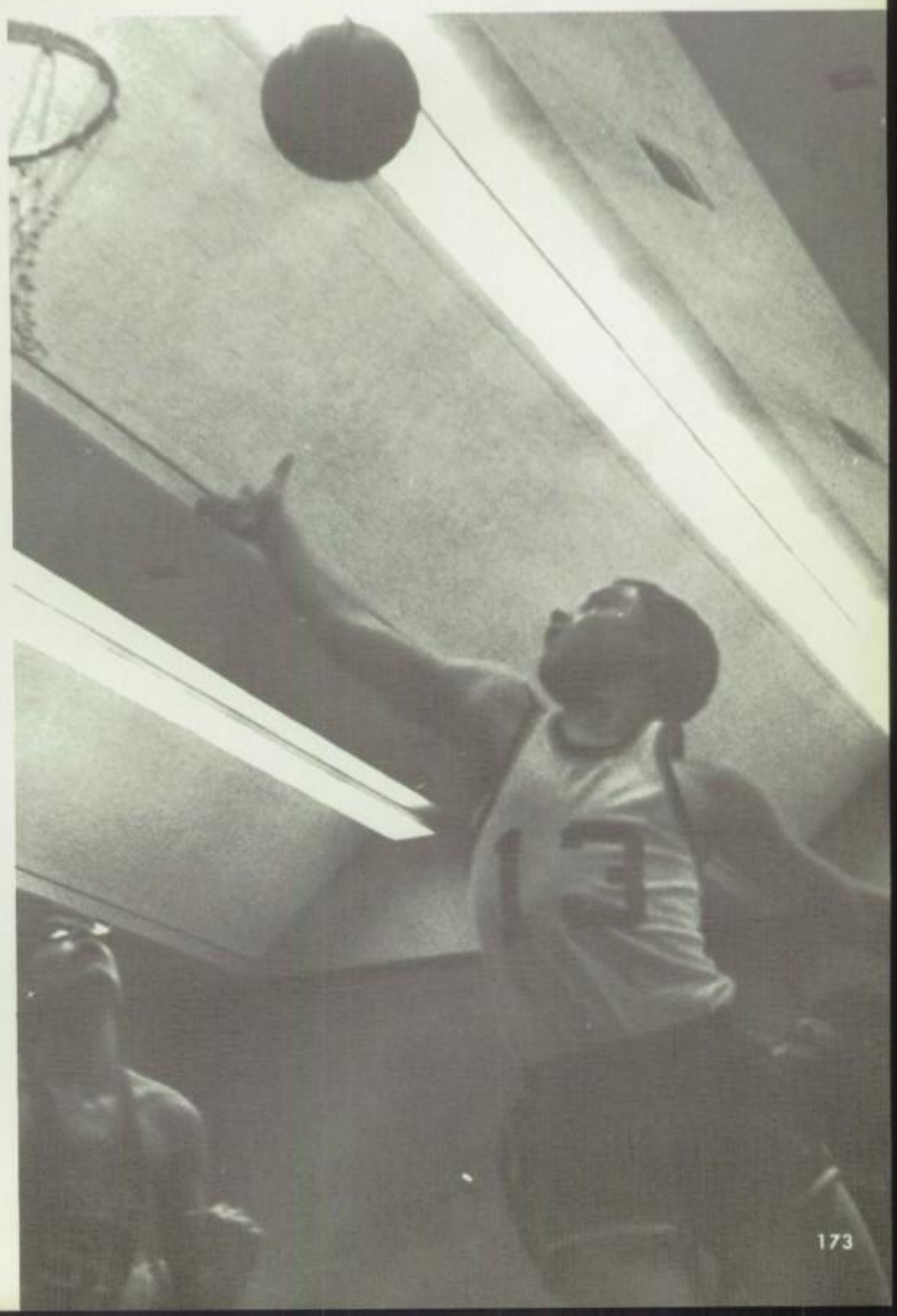

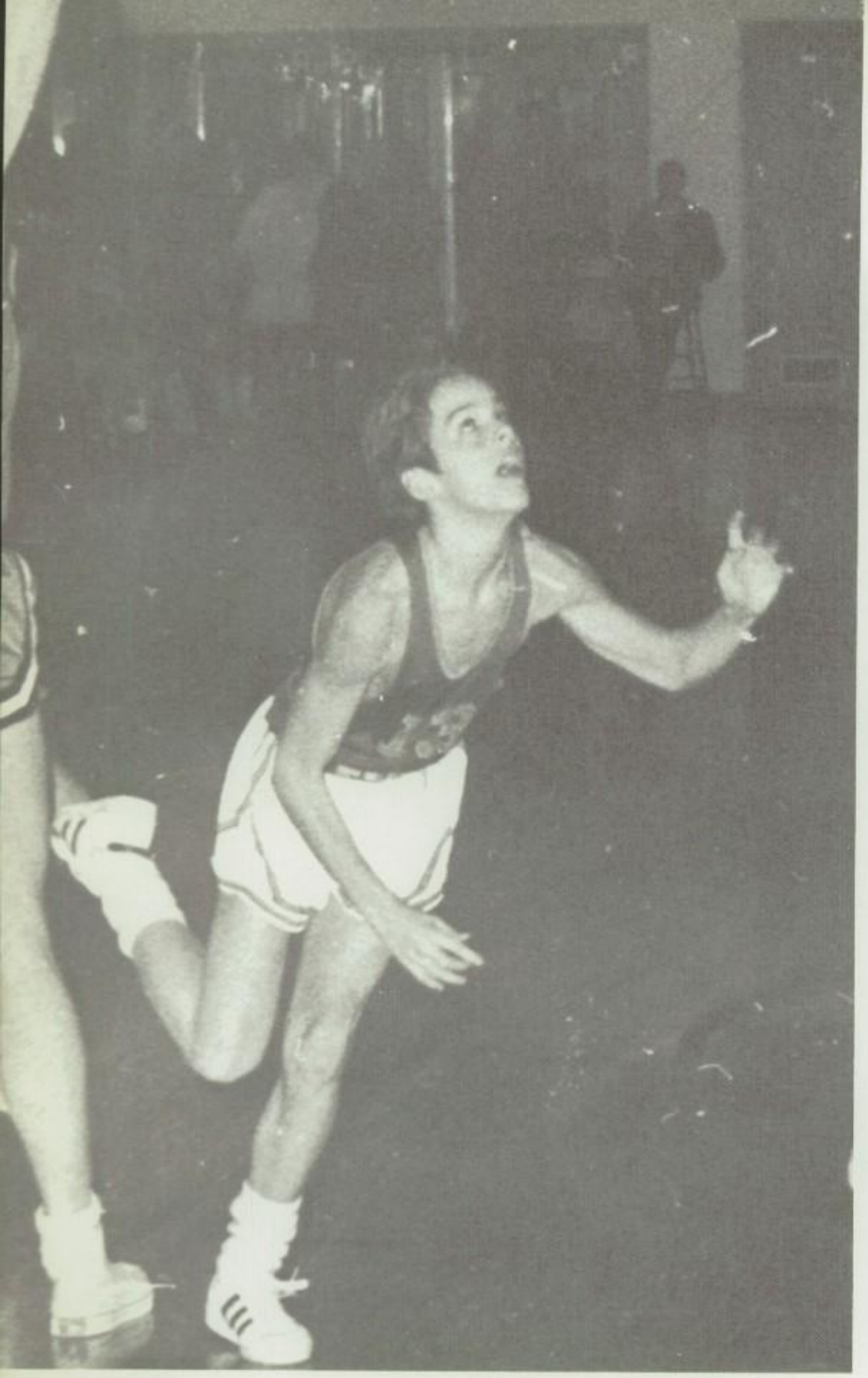

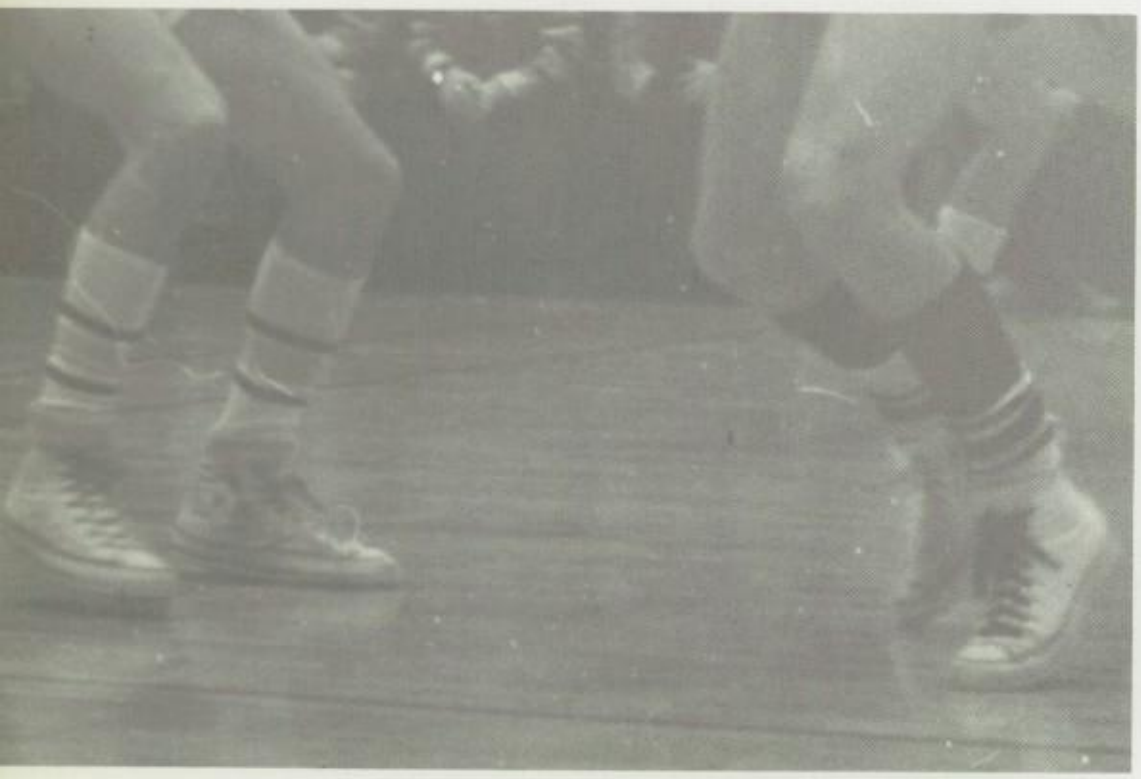

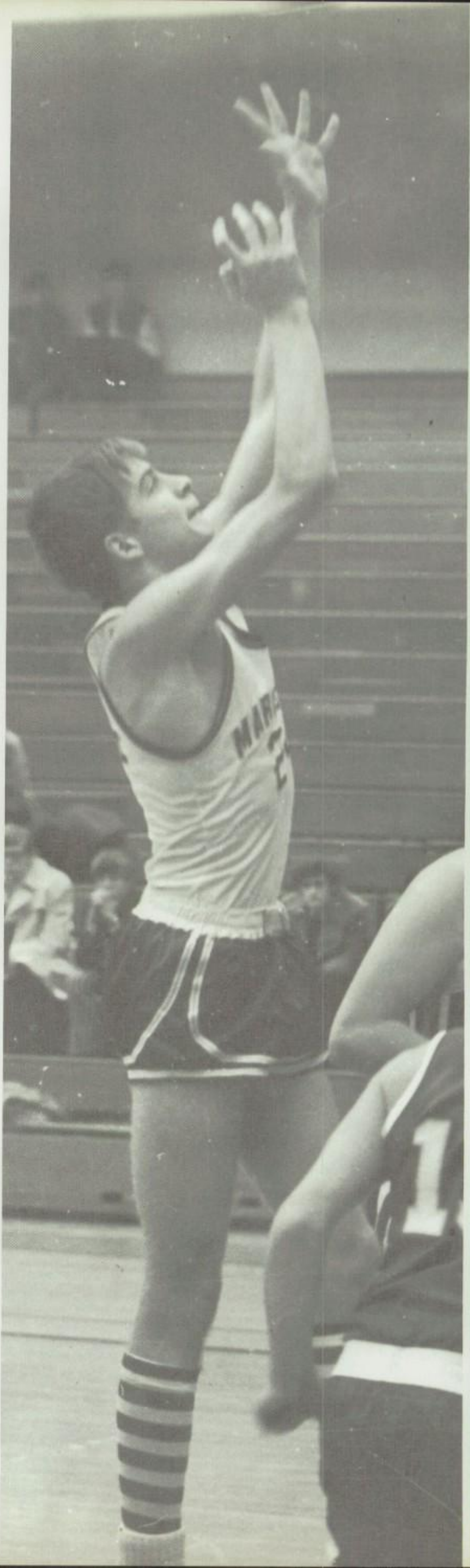

L. to r., Front: Kelly, Meyer, Bob, Cavanaugh, Marciniak, Gray, Raymonds, Coach Maserus; *Back:* Rosenberger, Balzer, McGuire, Samolek, Lofy, Pritzl, Graham.

Kneeling: O'Connor, O'Brien, Rebholz, Johannes, Fauppl, Mentkowski; *Standing:* Edwards, Jeffords, Popalisky, Chappelle, Betz, Doucette, Nowakowski, Reschec, Spella, Coach; *On ladder:* Klemmer, Fetzer, Wilkinson.

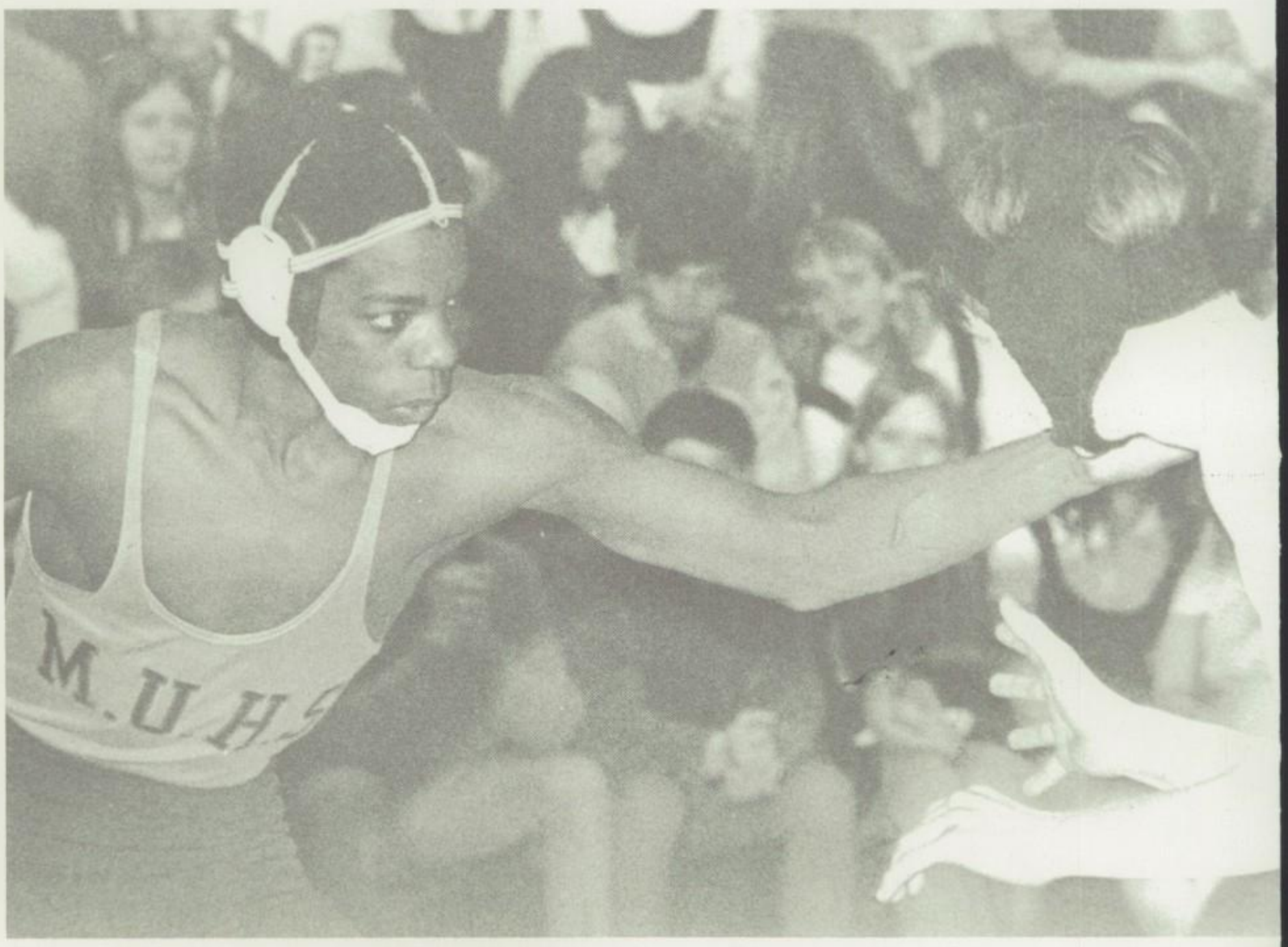
M.U.H.S

Soccer

Marquette	1	St. Bonaventure	2
Marquette	1	Prairie School	0
Marquette	0	Cathedral	1
Marquette	0	University Lake School	0
Marquette	3	Wayland	0
Marquette	2	University School	1
Marquette	0	Cathedral	0
Marquette	1	St. Bonaventure	2
Marquette	1	Prairie School	2
Marquette	0	University School	2
Marquette	0	St. Joseph (Edgerton)	0
Marquette	1	St. John's Military	0

Final 4-5-3

Winter:

Basketball

Marquette	54	Wisconsin Lutheran	50
Marquette	60	Washington	51
Marquette	75	Custer	61
Marquette	61	Dominican	45
Marquette	40	St. Joseph	52
Marquette	83	Notre Dame	37
Marquette	57	Memorial	48
Marquette	79	Pio Nono	65
Marquette	69	Cathedral	73
Marquette	75	St. Bonaventure	64
Marquette	44	Don Bosco	46
Marquette	66	Messmer	55
Marquette	52	Pius	57
Marquette	35	St. Catherine	57
Marquette	77	Dominican	57
Marquette	43	St. Joseph	49
Marquette	74	Notre Dame	56
Marquette	72	Memorial	47
Marquette	69	De Sales	43
Marquette	72	Notre Dame	46
Marquette	63	Cathedral	50

State Tournament

Marquette	46	Pius	47
Marquette	45	Assumption	52

Final 15-8

Wrestling

Dual Meets

Marquette	24	St. Catherine	20
Marquette	22	Wisconsin Lutheran	19
Marquette	30	Milwaukee Lutheran	12
Marquette	23	St. Joseph	14
Marquette	40	Dominican	5
Marquette	34	St. John's Military	12
Marquette	17	Pius	29
Marquette	33	Cathedral	11
Marquette	19	Memorial	20
Marquette	40	Don Bosco	5
Marquette	18	Pio Nono	22

Final 8-3

Conference	Sixth
Regional	Second
State Meet	Fifth

Swimming

National Swimming Meet
Tenth Place

Junior Varsity Basketball

Final 14-5

Freshman A Team

Final 14-1

Freshman B Team

2	Marquette	3	Memorial	0
3	Marquette	6	Notre Dame	2
10	Marquette	9	St. Bonaventure	0
1	Marquette	6	Pio Nono	7
1	Marquette	18	Cathedral	12
3	Marquette	6	Don Bosco	0
0				

4	St. Lawrence	3
3	Pio Nono	0
1	St. Catherine	9

52	Pius Relays	Second
42	Conference	Fourth
22	State	Fifth
61		
46		

h

d

n

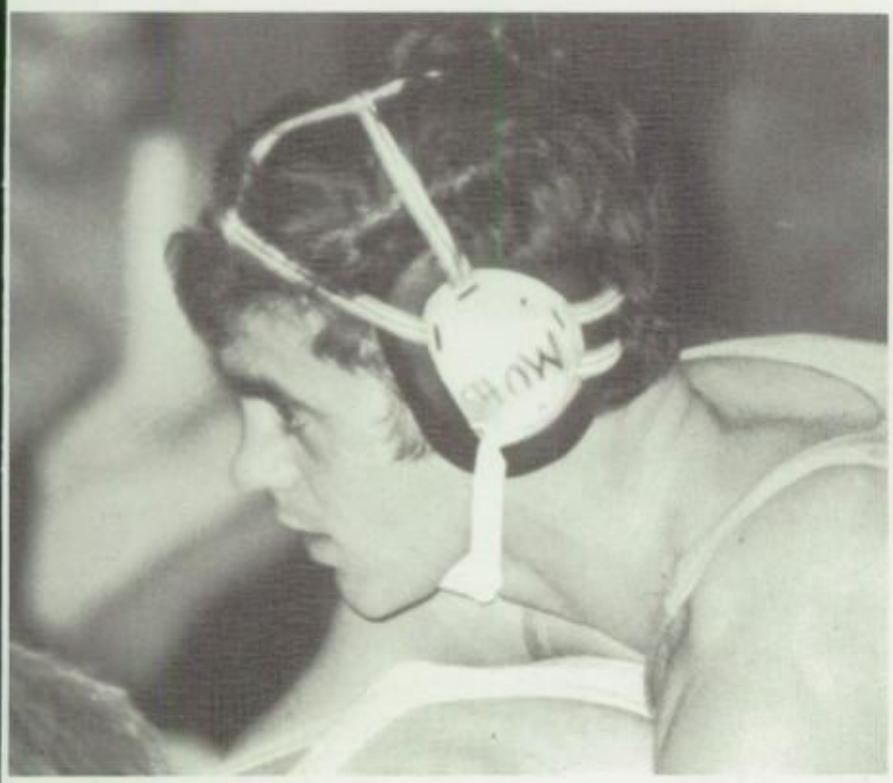
WOW!

U.S.

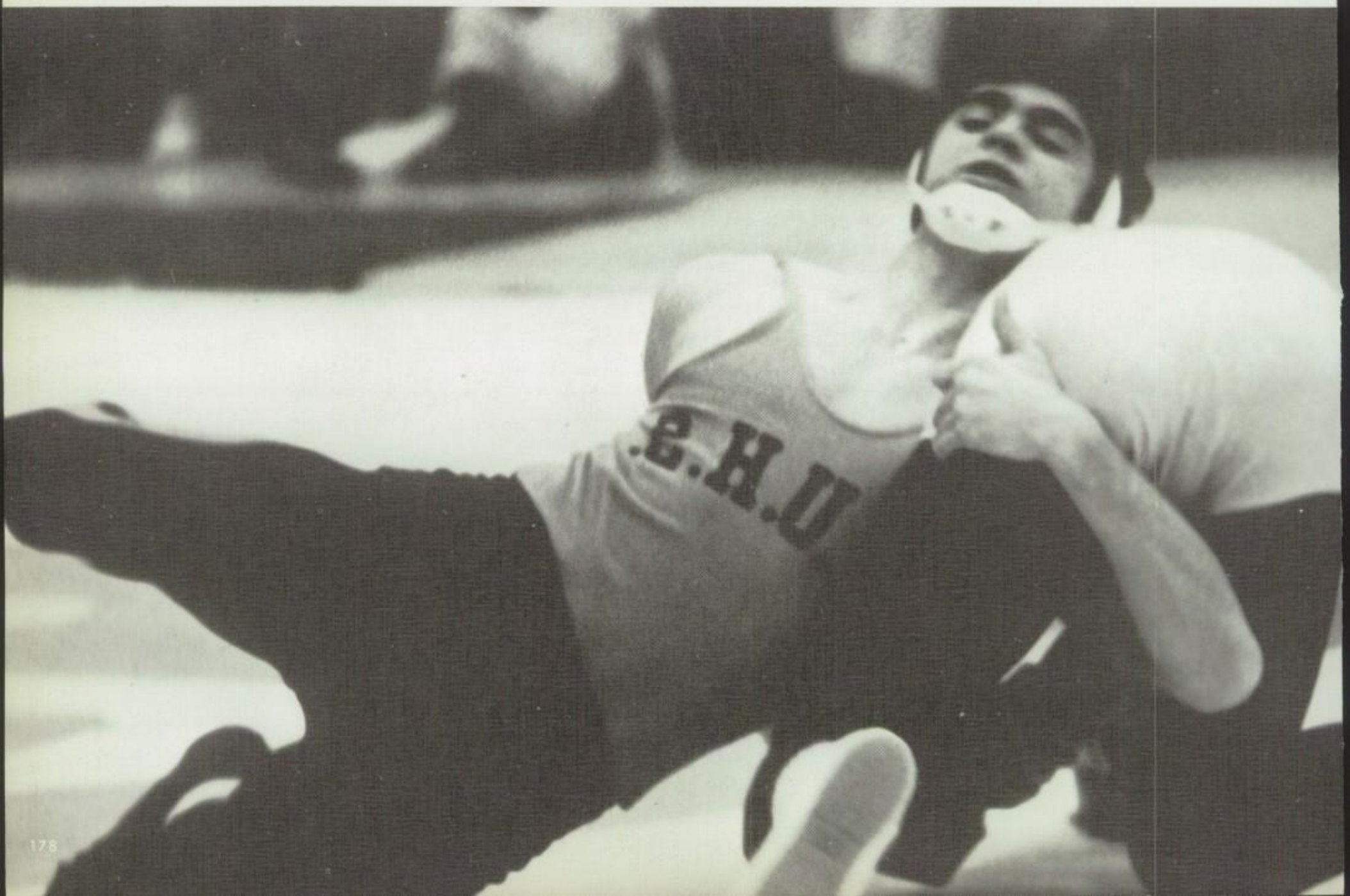
E.H.U

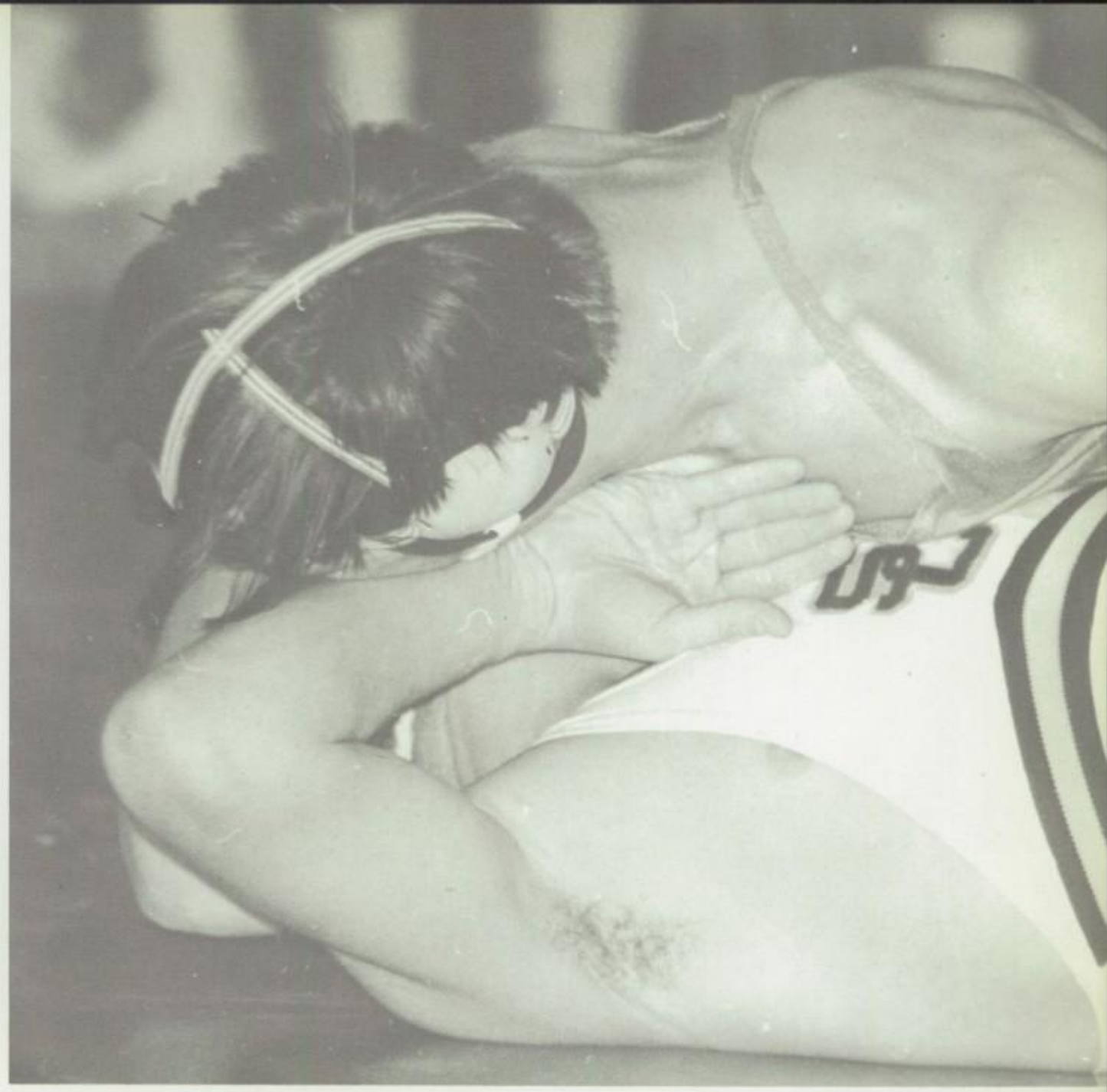

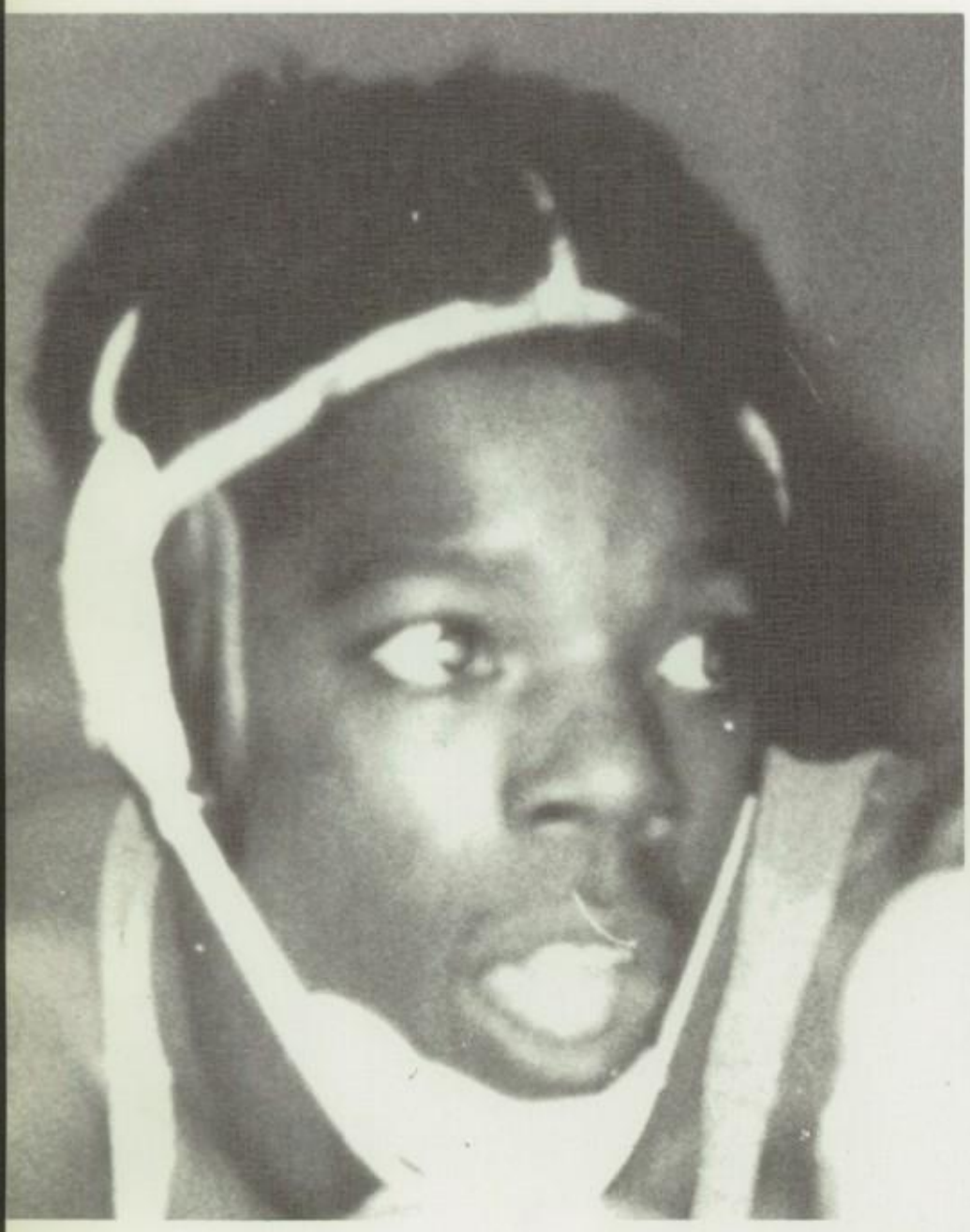

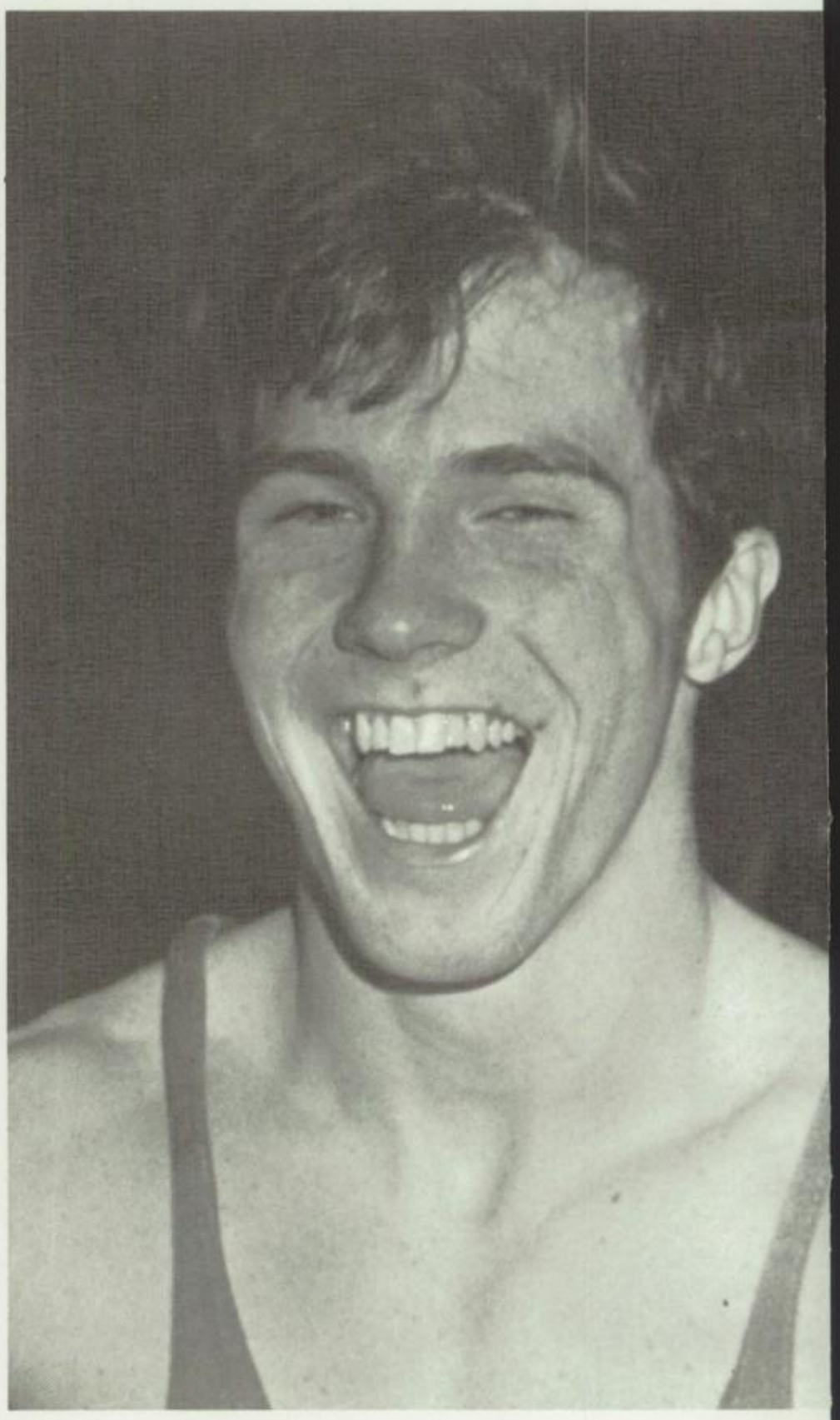

MUHS
MUHS
MUHS
MUHS
MUHS
MUHS
MUHS
MUHS
MUHS
MUHS
MUHS
MUHS

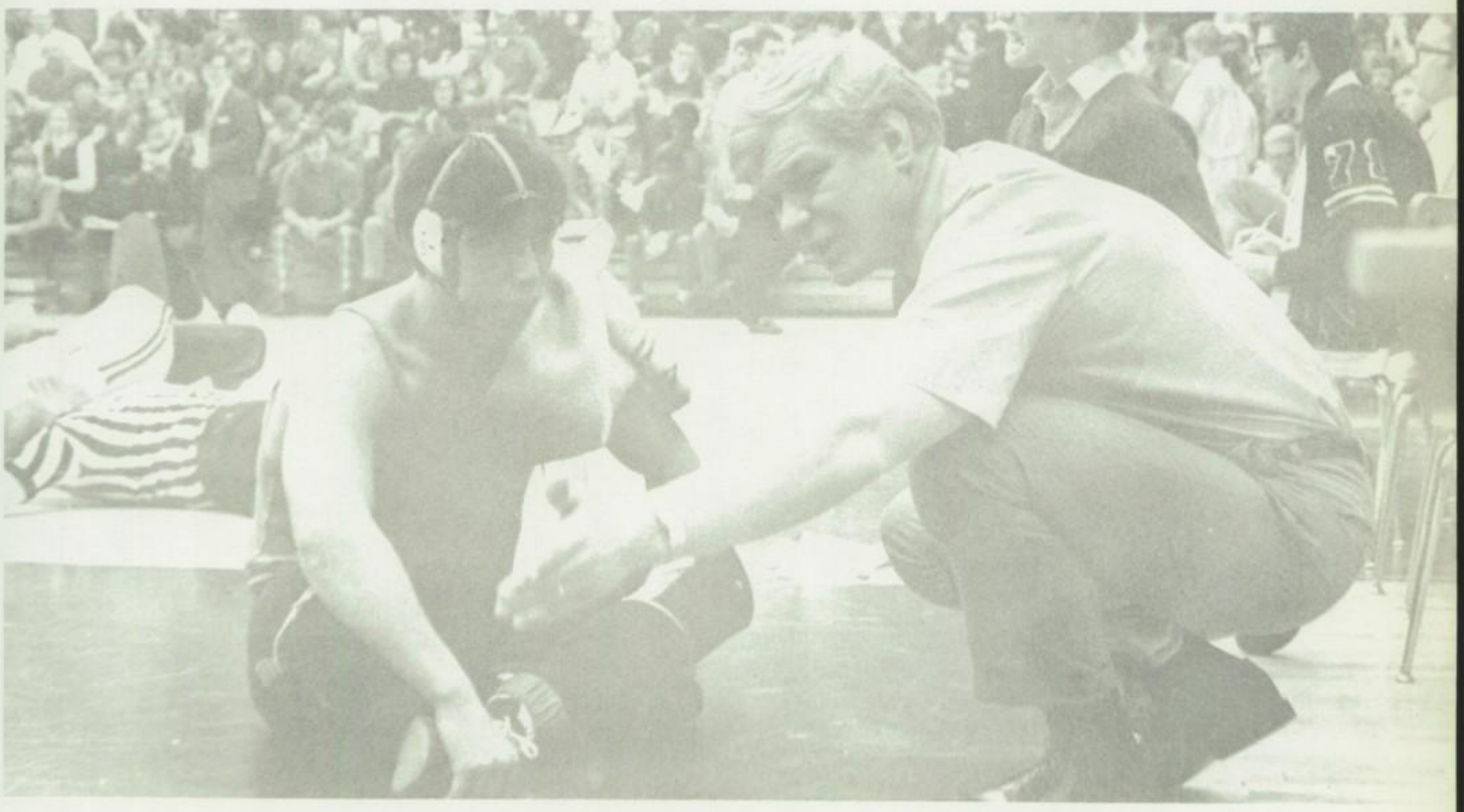

Ski Club

Chorus

35 voices . . . every morning . . . booming . . . humming . . . jumping along skippy staccatos . . . a repertoire of anything from medieval to modern . . . directed by Mr. Syl Kreilein . . . choreography pictured by James Barnes — given a special award in May for his unequalled efforts . . .

Left: April is in my mistress' face . . .

Band

The Marquette High Symphonic Band . . . a new director, with an especially talented group of veterans . . . major source of the orchestras for "Manic" and "Half a Sixpence" . . . a jazz ensemble . . . the Christmas Concert, "Music to Blow Your Mind," the Spring Concert . . . a medley from "Music Man" . . .

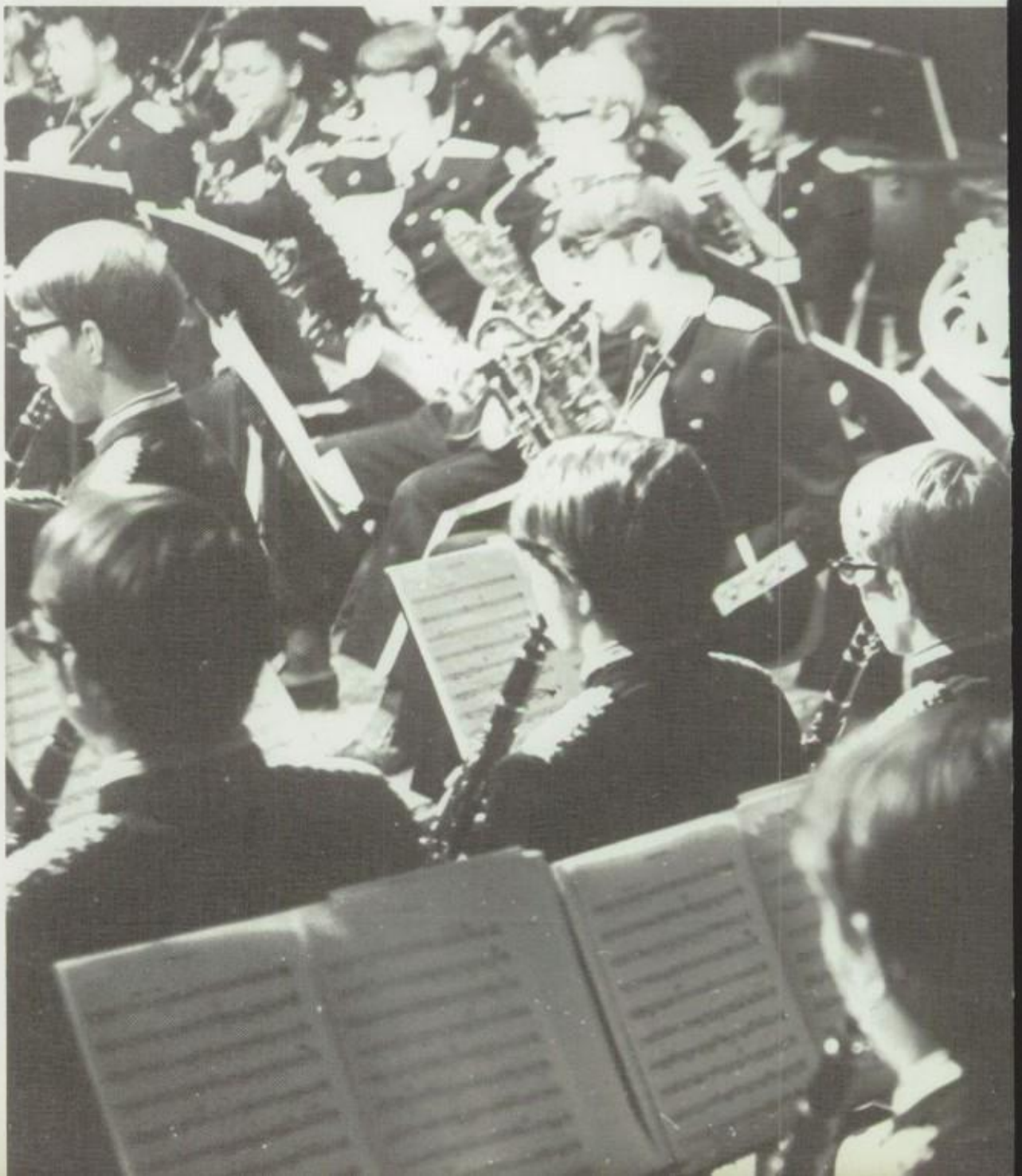

Always there at pep rallies, games . . . a real contributor to school spirit . . . the vanguard of the MUHS Music Department.

Above: Letter-winners; *Below:* The M-H Club.

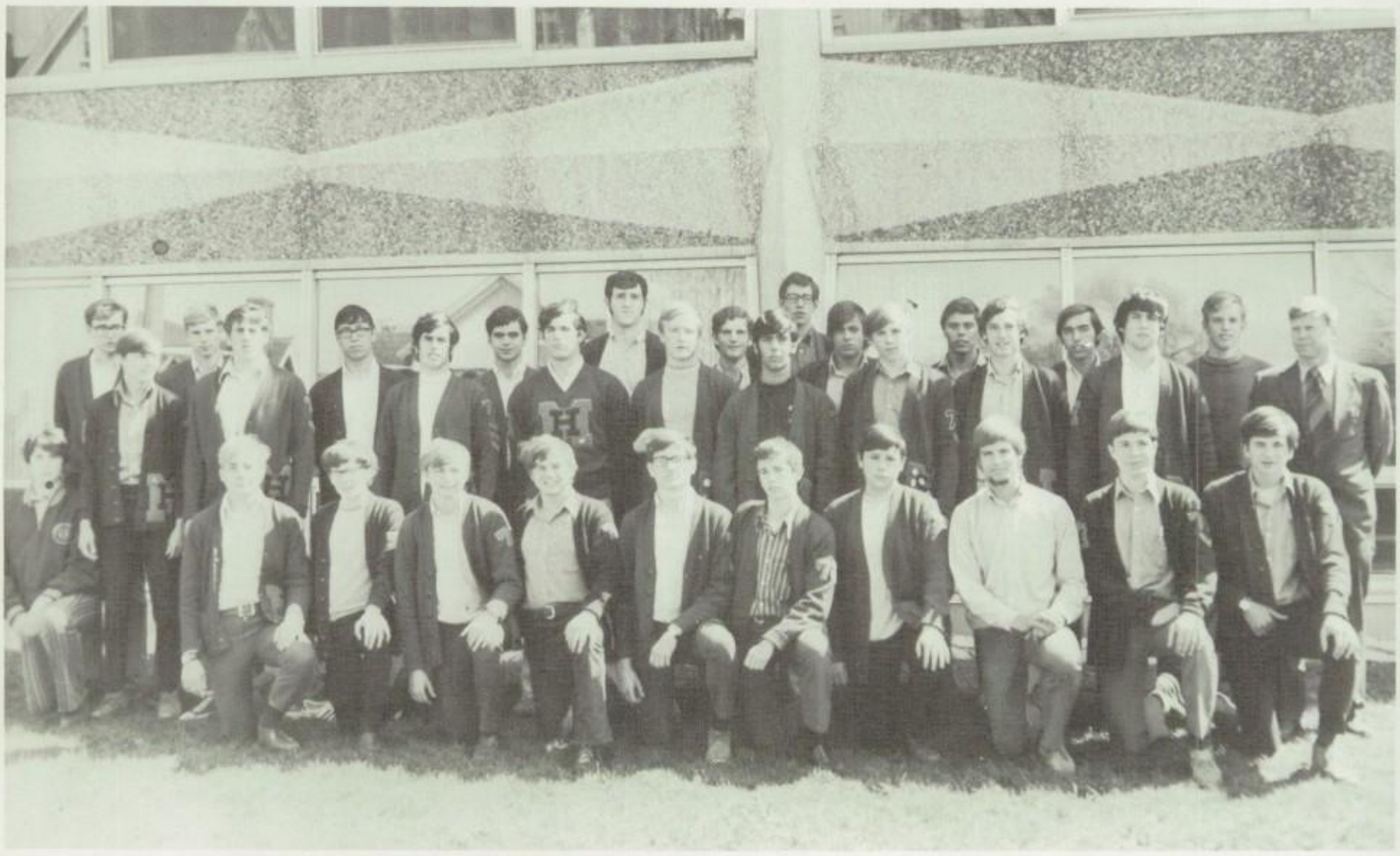

Either Way you look at them, they're the Lettermen or the

M-H Club

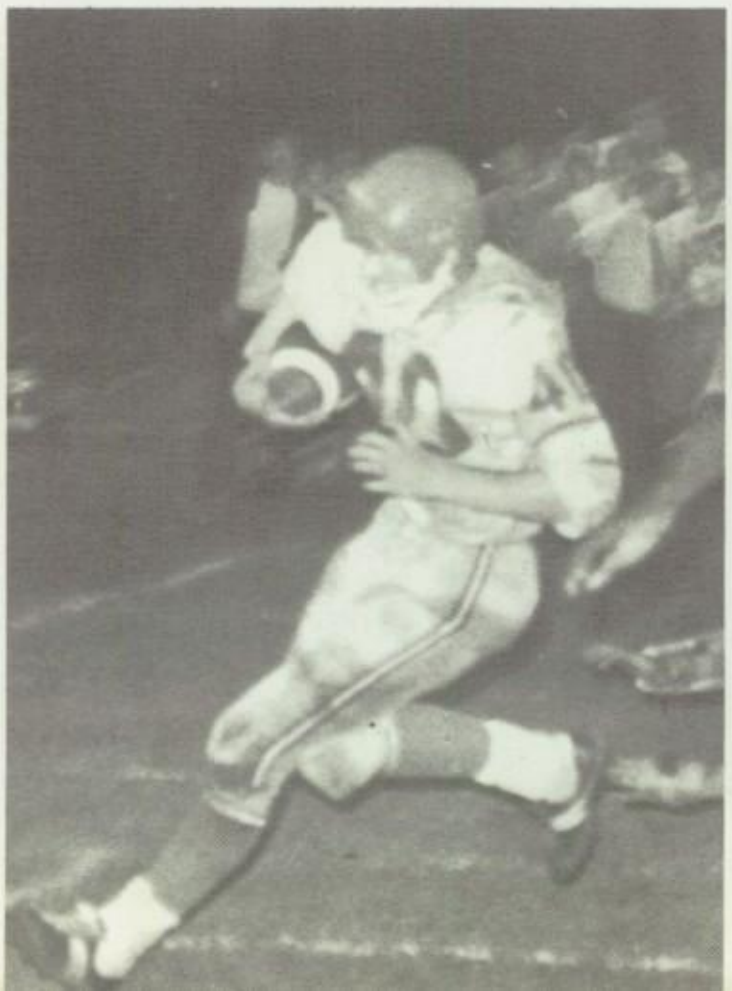

Key Club

"Active involvement in service to the school and the community is the purpose of Key Club as a committee of conclave. Be active, be creative, be ready to volunteer and serve, for that is why you joined Key Club" . . . president R. J. Groh speaks to members of the Marquette Key Club . . . they organize . . . take action . . . and serve . . . Marquette and the community.

Organization . . . . . .

Rummage Sale
for
Scholarship
Fund

. . . . . *Action*

Grade School Tutoring

School Clean-Up

Yearbook Staff

Photographers

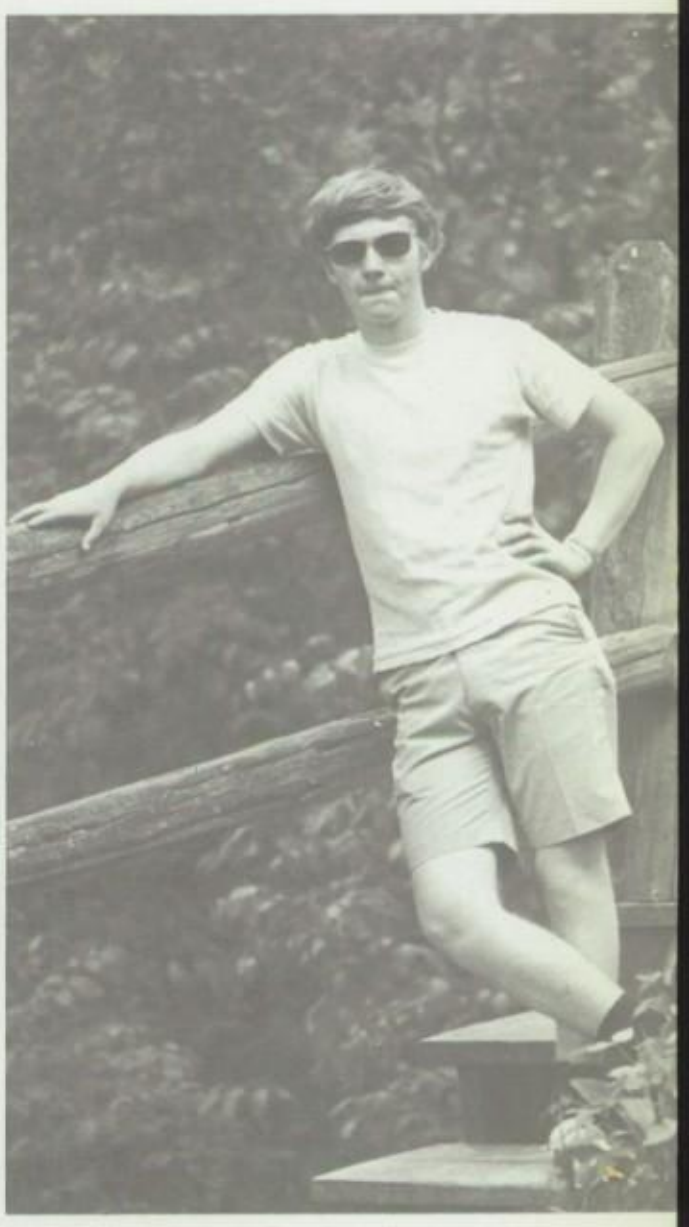

Bbbbbbbbbbbbbbbbbbb — I don't know!

The Marquette Webster Club

Coach and Moderator: James Copeland
Coach: Edward Konat, S.J.
Coach: Kenneth Thames

In the past few years the Webster Club has established a tradition of excellence in speech. The success of this year's team has been greater than that of any other team in the history of United States high school speech.

First Place Team at the National Catholic Forensic League National Tournament held in New Orleans.

First Place Team at the National Forensic League National Tournament held at Stanford University.

First Team in history to win both National Tournaments in one year, setting records for total points at both tournaments.

NATIONAL FORENSIC LEAGUE NATIONALS CHAMPIONSHIP TEAM
Left to right: Mark Foley, Jeff Clark, Neal Devitt, Peter Syvertsen, John Patek, Bob Gumerlock.

NATIONAL CATHOLIC FORENSIC LEAGUE NATIONALS CHAMPIONSHIP TEAM
Left to right: Coach Edward Konat, S.J., Mikhael Boh, Patrick Mayer, Bob Gumerlock, John Patek, Neal Devitt, Mark Weber, Mark Foley, Jeff Clark, Matt Liedle, Peter Syvertsen, Coach Kenneth Thames.

Mark Pilliod
Original Oratory

Bob Gumerlock
Extemporaneous Speaking

Matt Liedle
Declamation

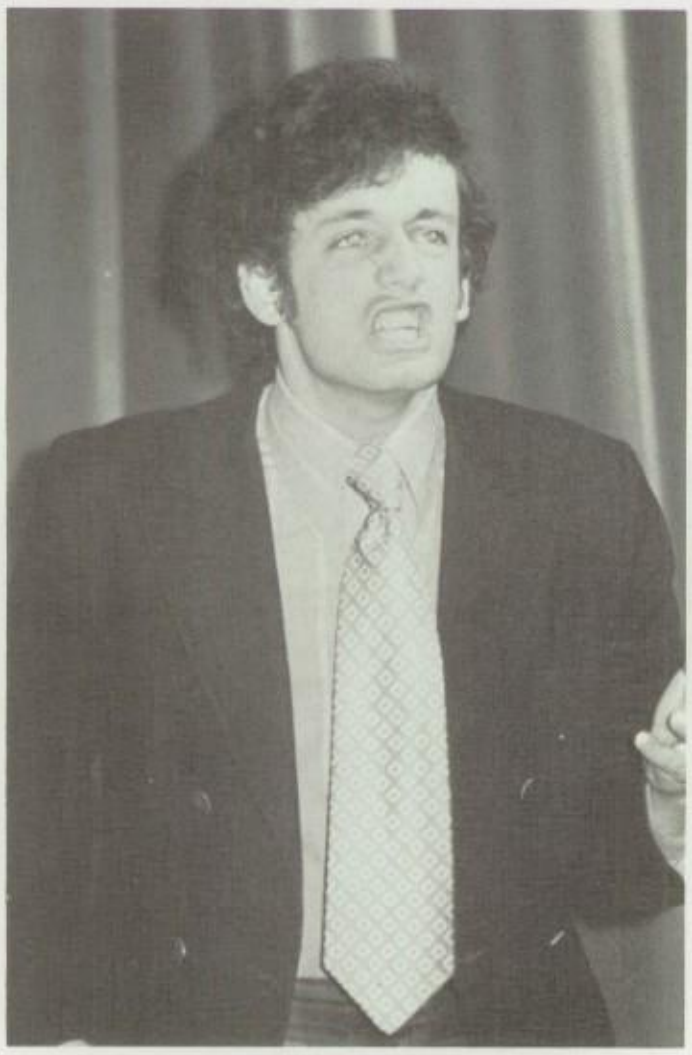

Peter Syvertsen
Dramatic Interpretation

NCFL NATIONALS FINALISTS
John Patek; First Place Original Oratory, Neal Devitt and Jeff Clark; Second Place Debate Team, Mark Foley; First Place Extemporaneous Speaking.

Debate Team of Mark Miner and David Dreis; First Place at the High Point Invitational Tournament.

NCFL STATE CHAMPIONSHIP TEAM
Standing: Michael Bohn, Mark Weber, Bob Gumerlock, John Patek, Peter Syvertsen, Jeff Clark, Coach Edward Konat, S.J. *Kneeling:* Patrick Mayer, Matt Liedle, Bob End, Mark Foley, Dean Richards.

THE FUTURE STARS — FRESHMAN TEAM
Standing: Thomas McCarthy, Jim Jansen, Greg Betz, Thomas Riehle; *Otherwise:* Steven Liszewski, Matt Liedle, Richard Fons, Bruce Arnold, Mike Schulein, Jim Dolan, Patrick Ralph Mayer, Tip New.

The debaters and speakers of Marquette have scored many, and some nationally unprecedented, victories this year. And yet, they have developed something far greater than a successful team. That is community. A very real community. Perhaps its birth was inevitable with the considerable time spent together in practice and competition. But certainly the conscious efforts of their coaches to form this community were most effective. Mr. Copeland's frosh safaris to movies and hockey games. Basketball games with Mr. Thames. The great awakening of Mr. Konat's Webster Club Retreat. With all of their shared experiences the individuals of the team came to know and love each other, thus attaining the goal of life at Marquette. This was the true success of the Webster Club this year.

Mr. Kenneth Thames

Mr. Edward Konat, S.J. and charges

Mr. James Copeland, "The Cat," will be back.

"Half A Sixpence"

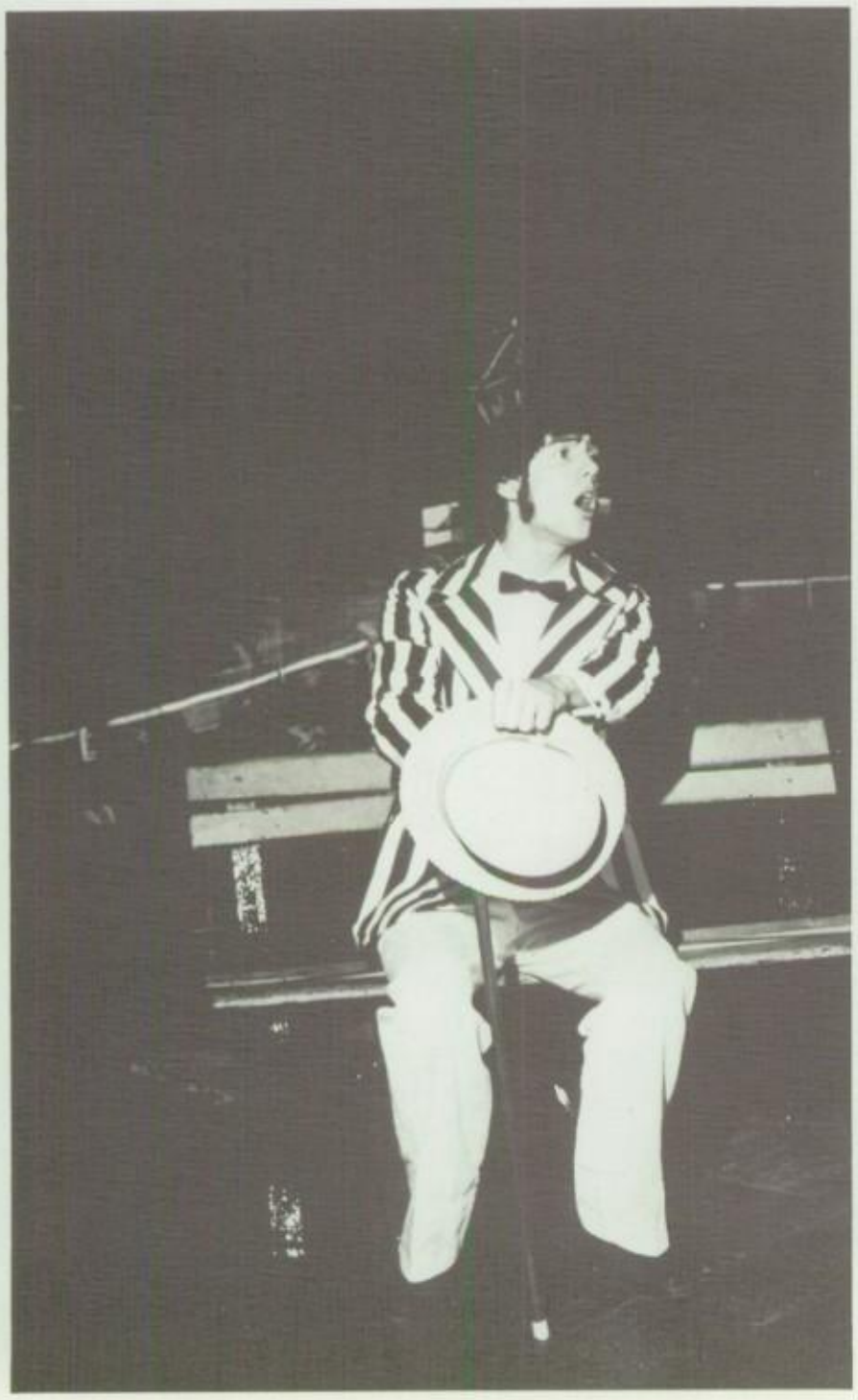

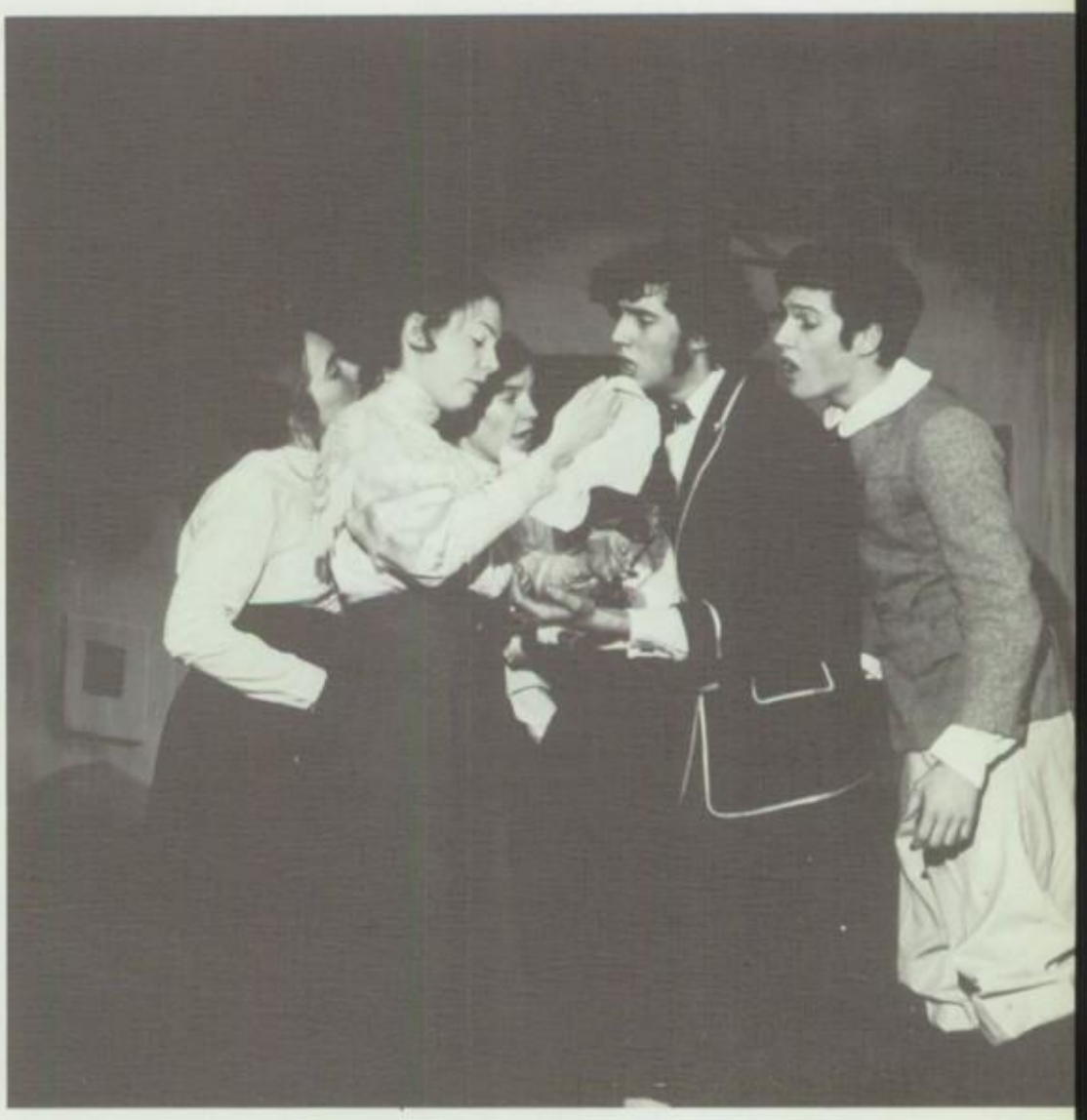

CAST OF "HALF A SIXPENCE"

Armin R. Baier	Mary Chojnacki	Joseph Wittig
Stephen Scallon	Gerald Novak	Robert Herzog
Jon Daly	Katherine Hayes	Kevin King
David Foley	Mary Clare Kralj	John Gehringer
Dennis Murphy	Diane Sims	Arthur Radke
Thomas Knox	Mary Dornbach	Susan Hoeft
Nora Seybold	Robert Reichl	Michael McCarten
Anne Pendergast	James Williams	Martin McLaughlin
Jeannette Eicholz	Rebecca Panneton	Thomas Risch
Elizabeth Comte	Thomas Gooding	Michael Massa
Margaret Coffey	Robert Casper	Michael Murphy
Rosanne Chladil	Charles Reynolds	Steven Gunderson
Daniel Reilly	Jean Brennan	

Produced and directed by Rev. Thomas Brennan, S.J., and Mr. Sylvester Kreilein

ORCHESTRA

David Kieckelman	Robert Klug	Michael Short
Robert Donahue	Edward Ryan	Paul Smaglick
Philip Hayes	Mark Rozumialski	Cary Winslow
Michael Kegel	Michael Sadowski	Robert Seelman

STAGE CREW AND MAKE-UP: *Left to right, Sitting:* Janiszewski, Malinske, Reinhardt, J. Clemency, R. Clemency, J. Kuehn, Timm, D. Kuehn, R. Strachota, J. Smith, Seng, Carian, Strassman, Jennings; *Second row:* Esau, Longe, Robideaux, R. Kuehn, Beamish, Westphal, Jezo, Starich, Fischer, Schendt, Manion, Bartsch, J. Strachota; *Third row:* Gene Boyer, Jamie Koster, Betsy Abert, Mrs. Annette Krejcarek, Zignego, Mary Wilkins, Mary Ahlhauser, Zignego, Robert Kinville, (Nookie), Damiano, Cannon, Fleissner, Wallschlaeger, Jones, Buhr, Bennetts, J. G. Smith, Pushkash, Millen, Dean, Graham, Novotny, Sylvertsen.

Are

Projects

Work

Are Play

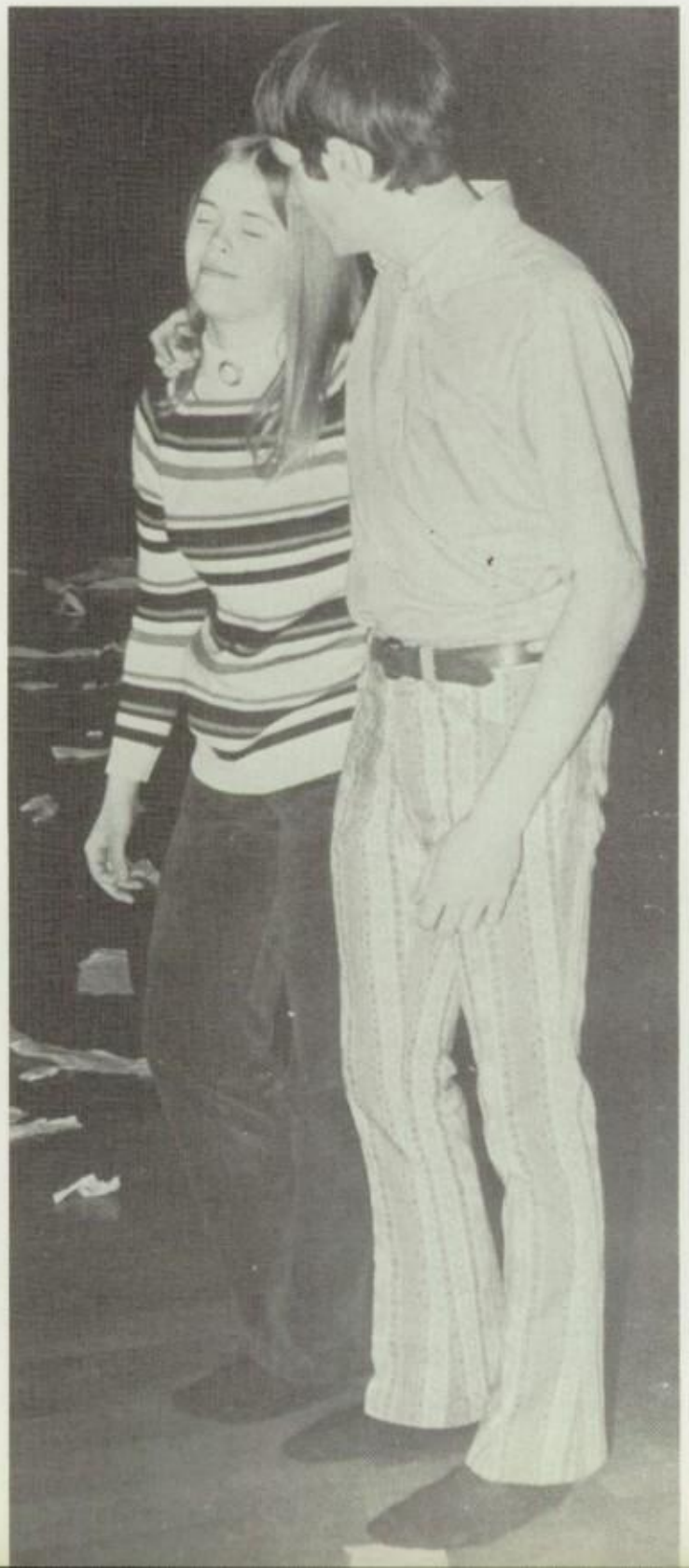

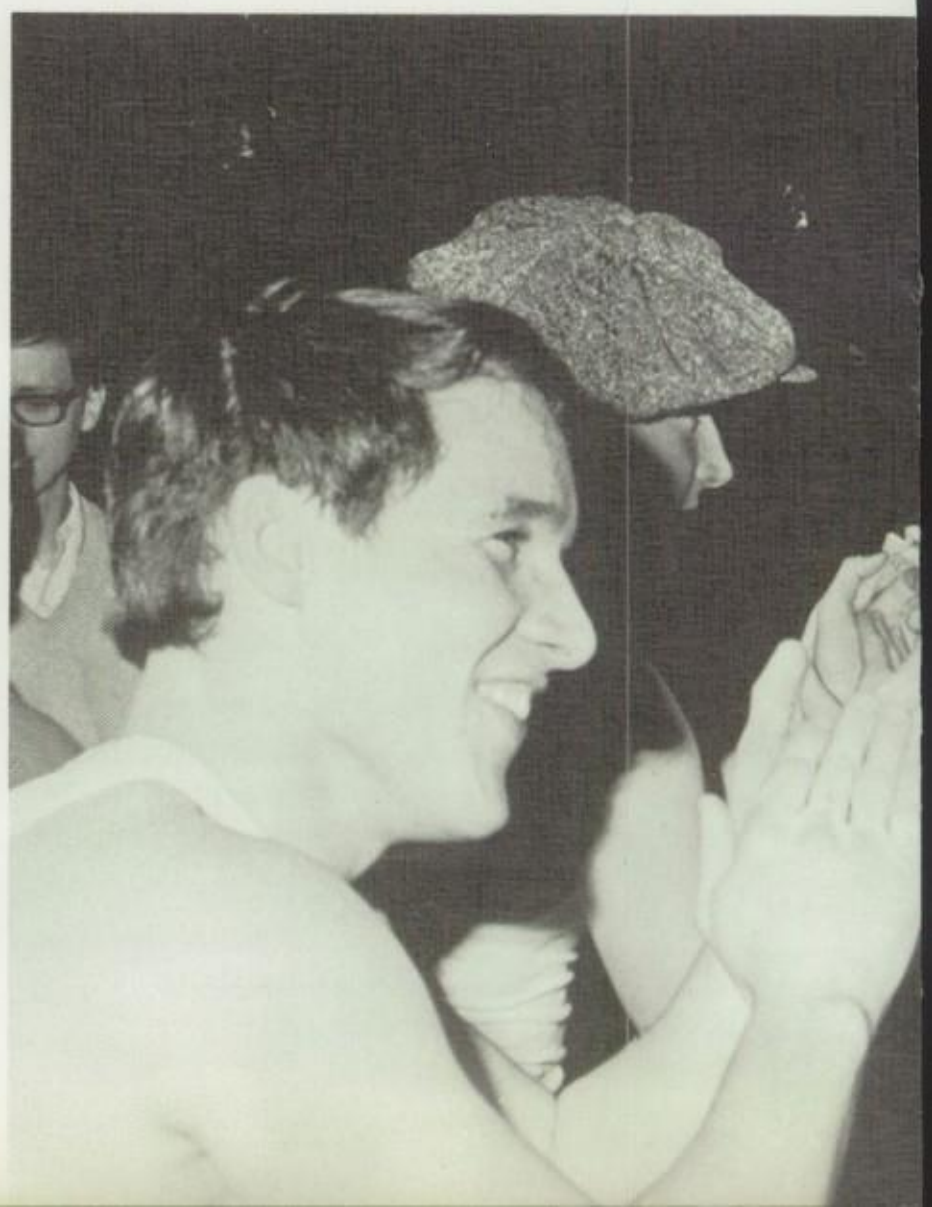

Projects

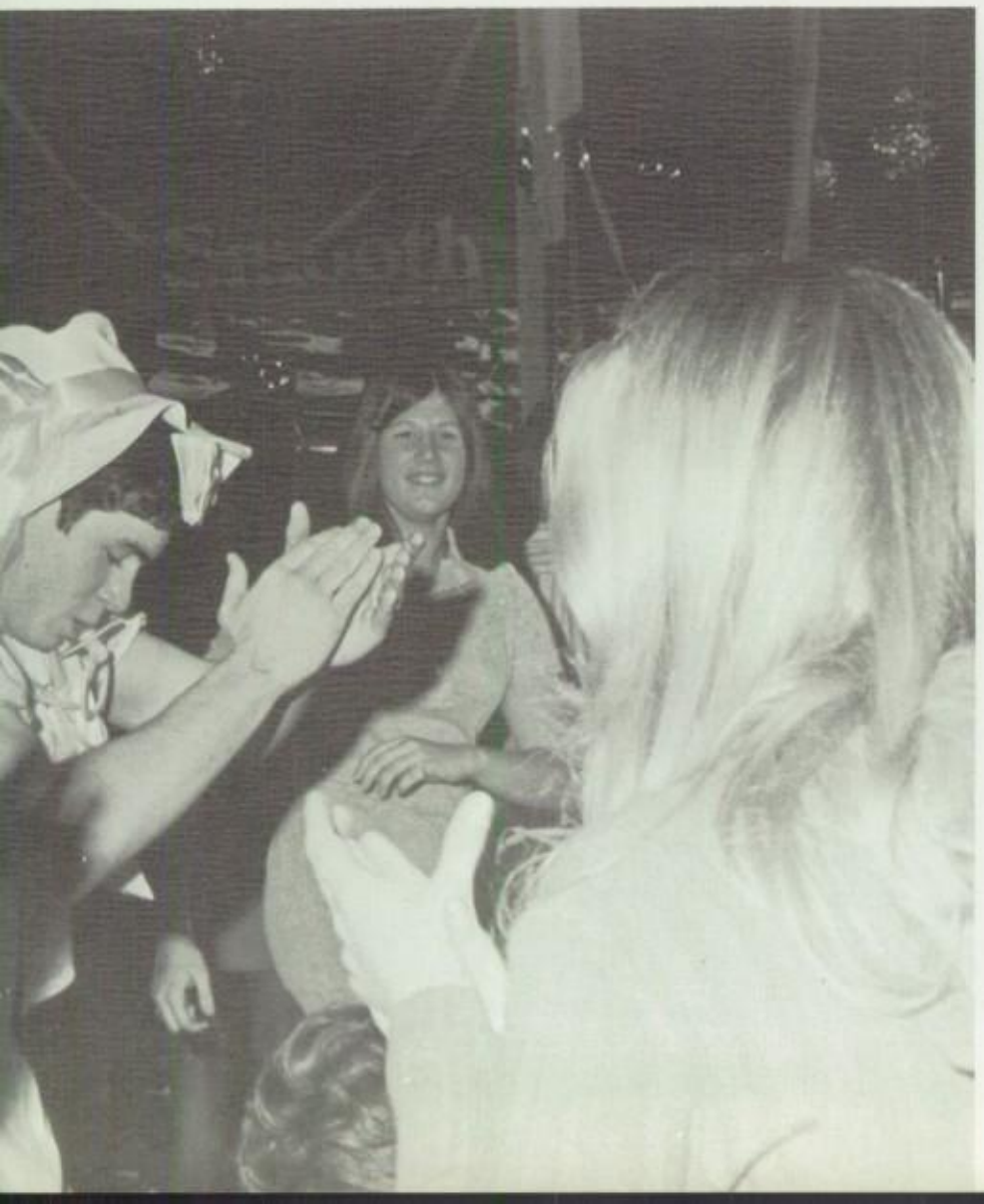

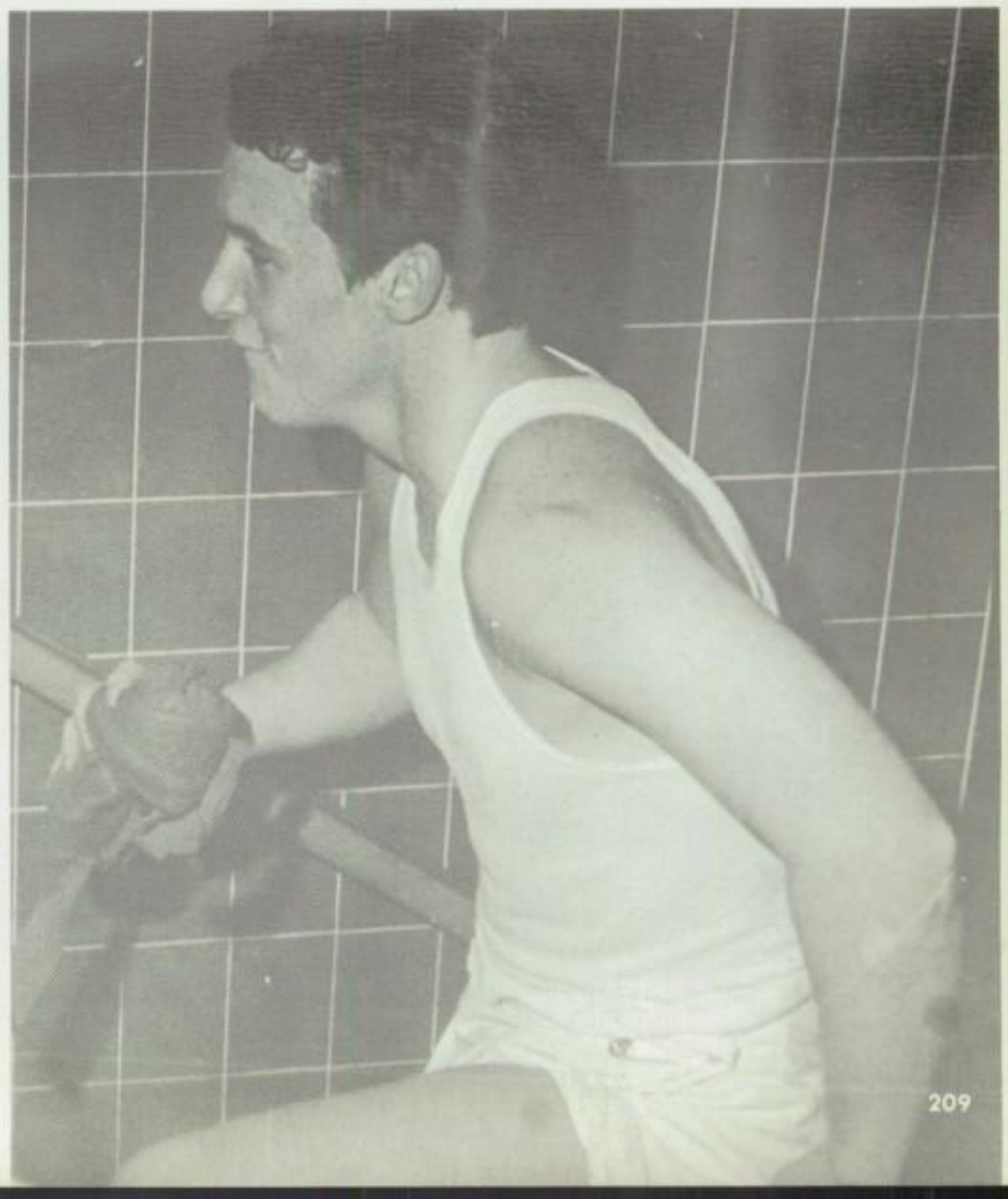

Tennis

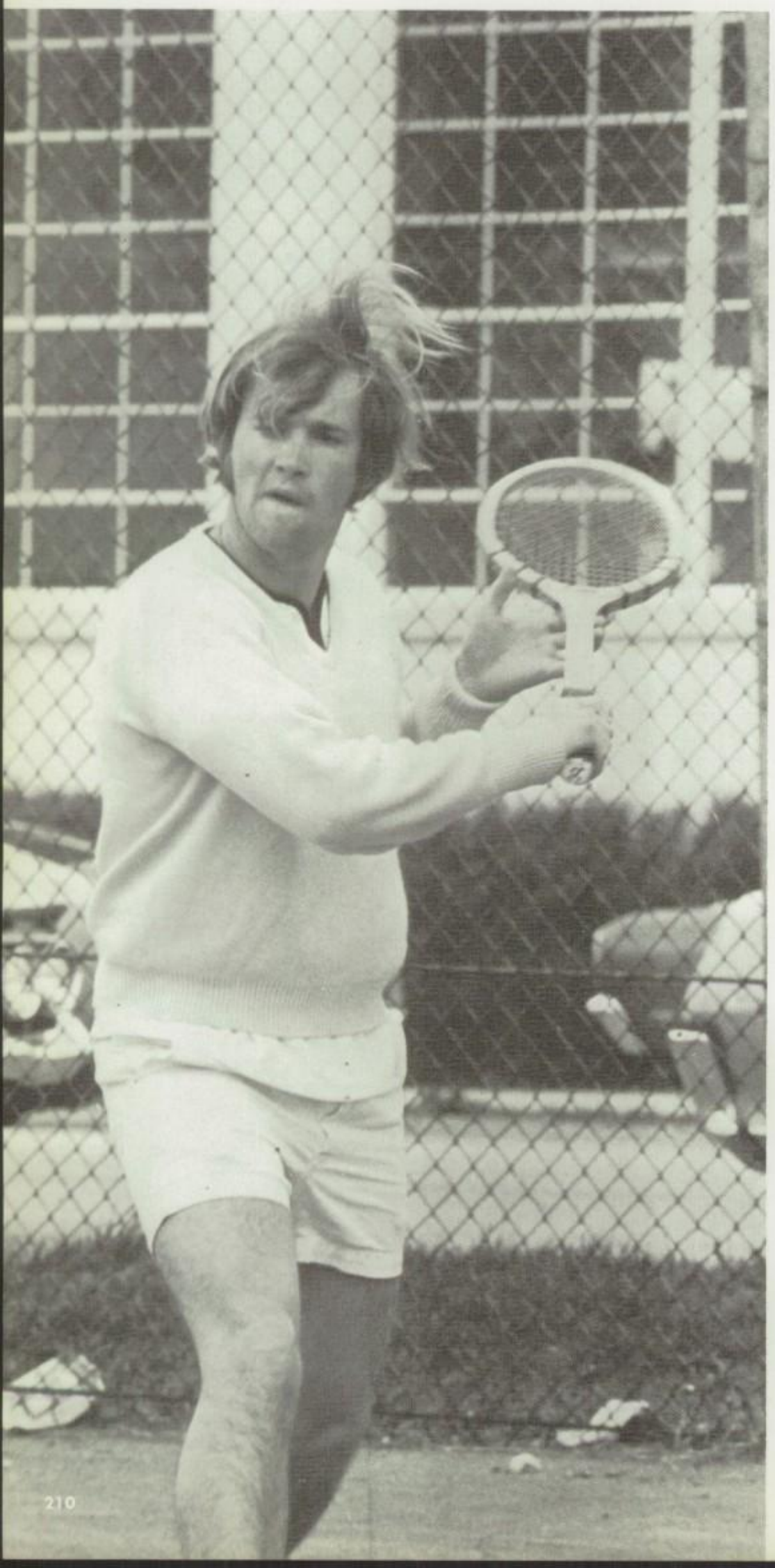

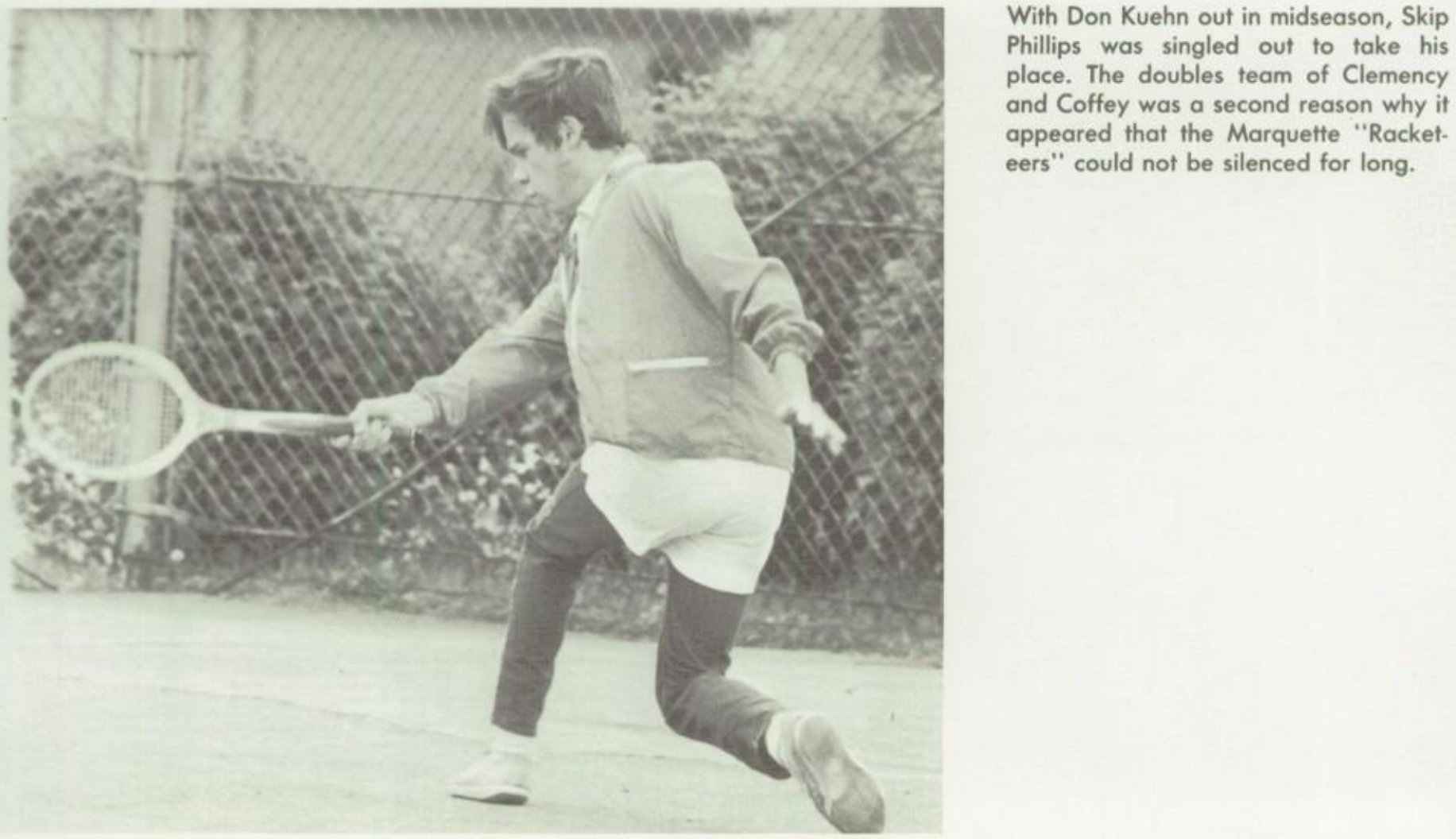

With Don Kuehn out in midseason, Skip Phillips was singled out to take his place. The doubles team of Clemency and Coffey was a second reason why it appeared that the Marquette "Racketeers" could not be silenced for long.

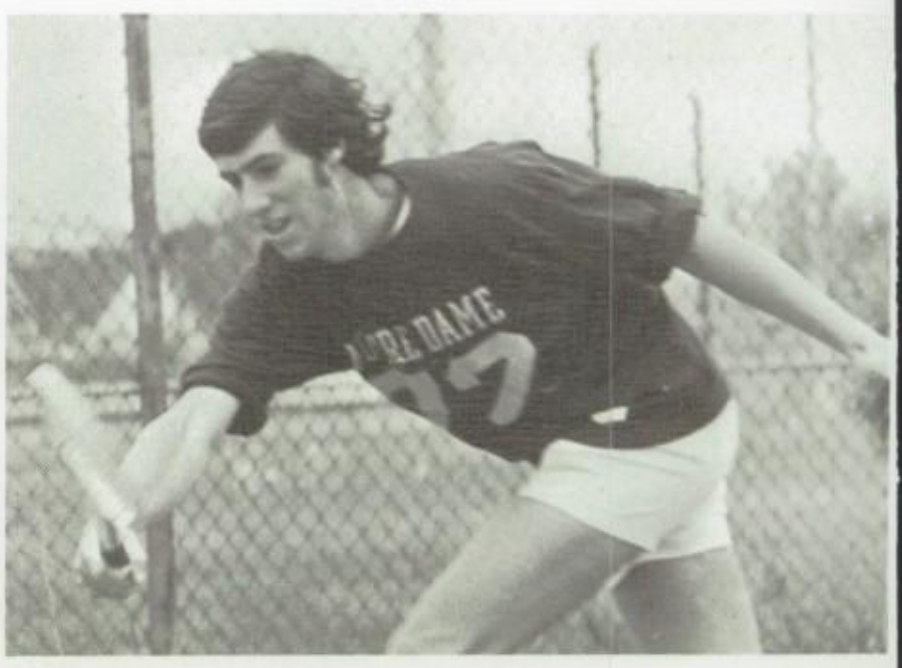

NOTRE DAME
72

NOTRE DAME

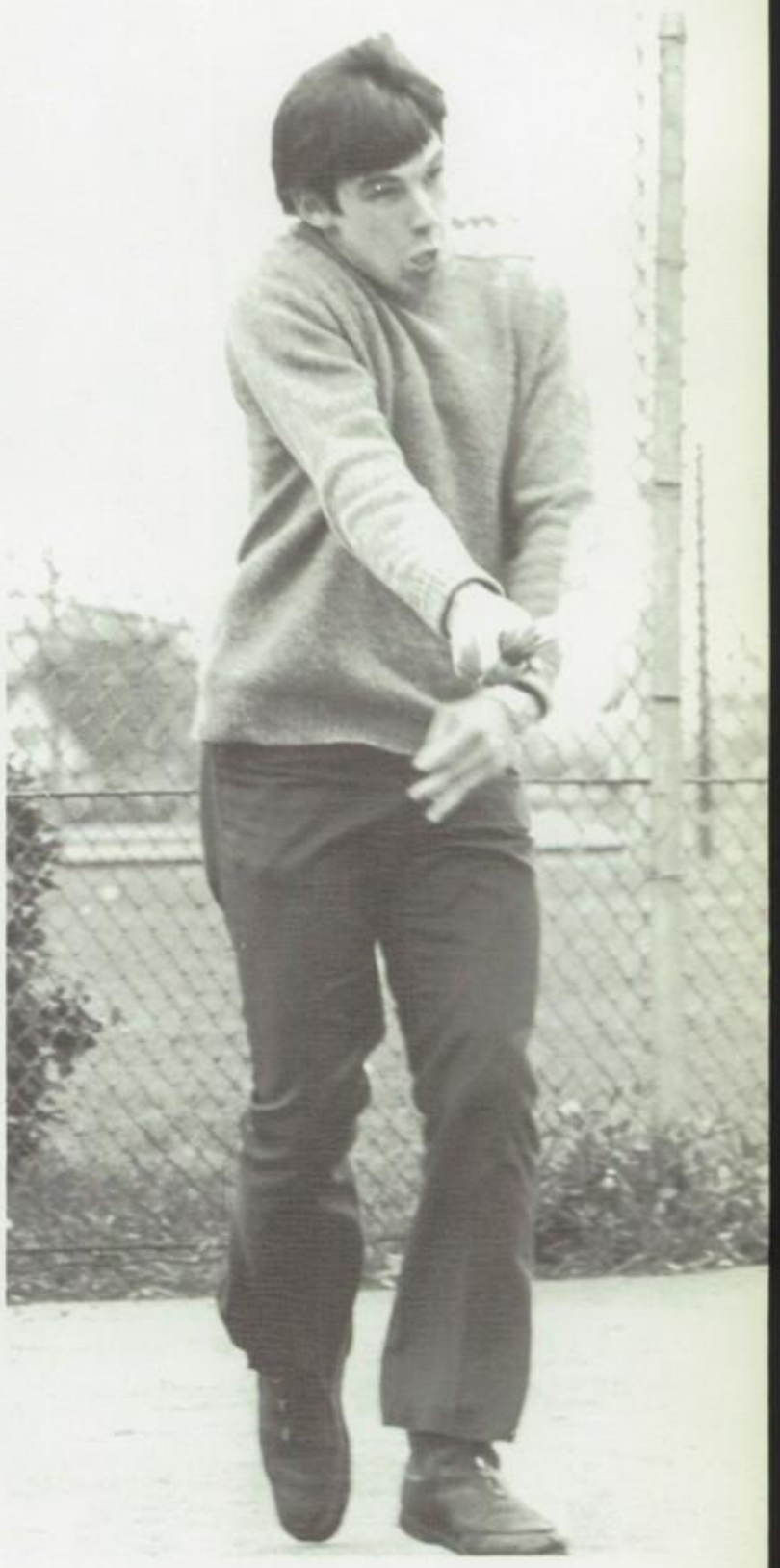

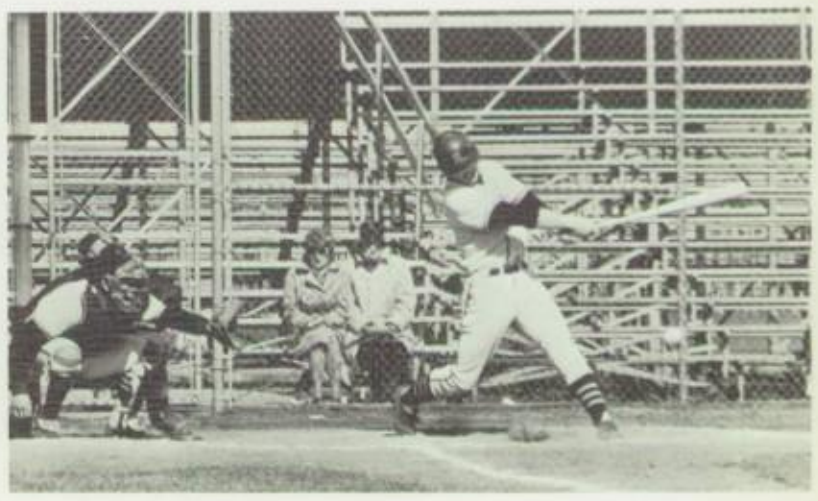

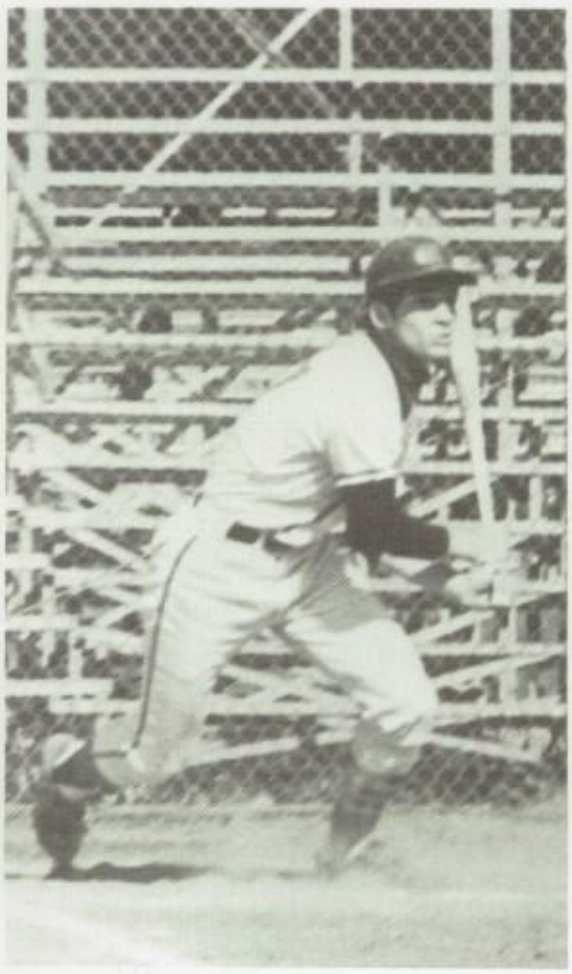

Zach leads the Topper's throughout the season to the state tournament . . . helping "Greek," Felix, Nipper, "Rock," Gus, . . . we beat Kate's in the regular season . . . we meet them in the finals of state . . . do we beat them? . . . of course not . . . does it rain? . . . of course . . .

Top: Coach Brezinski, Eberle, Cavanaugh, Heckel, Aiken, Constantine, Mantilla, Nagle, Zaharias; *Bottom:* Callan, Wholean, Von Rueden, Flotz; *Sitting:* Moralez.

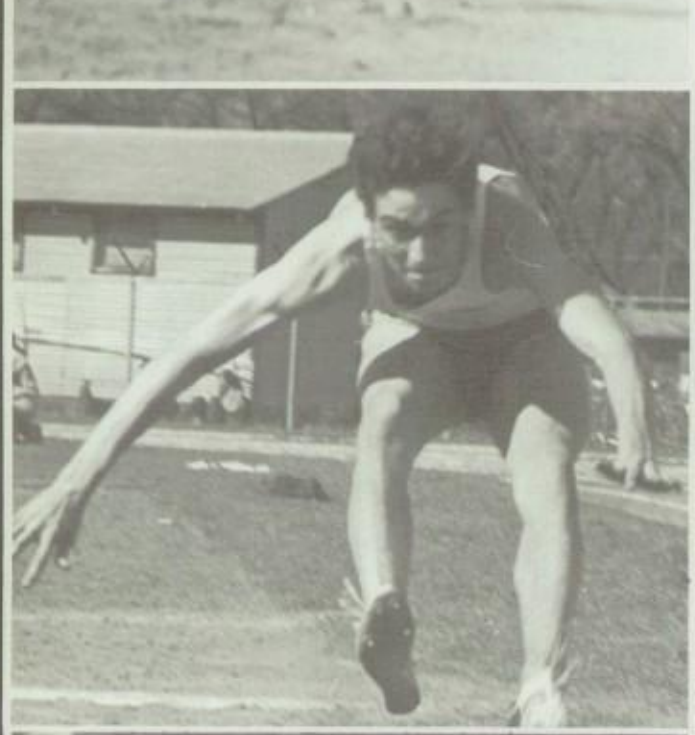

Wrobleski, Coach Friday, Johnson, Brill, Grum, Walter, Callan, Gissal, Dean, Neary, Gould, Donaldson, Briski, LaTour, Steck, Brown, Ullenberg.

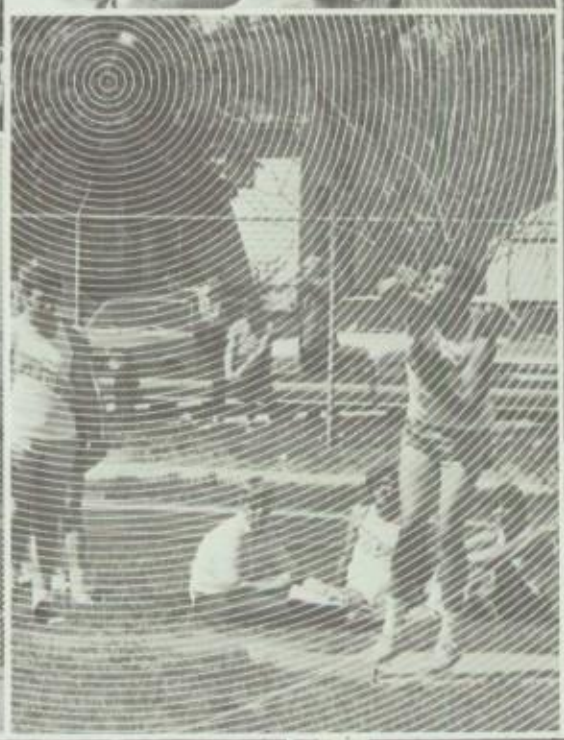

GILL

Freshman Track

King Richard And His Court

S E N

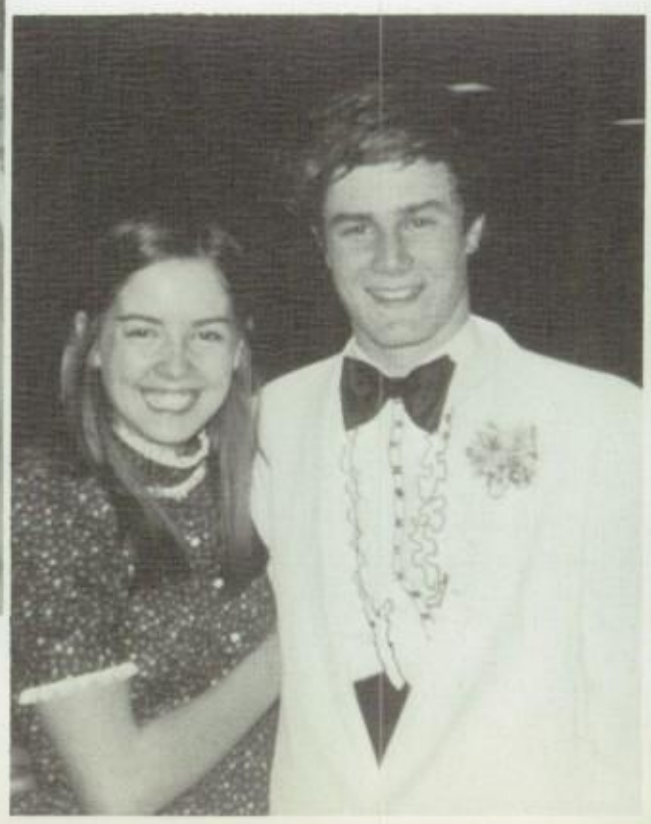

E.
S.
T.
O.

I

O

R

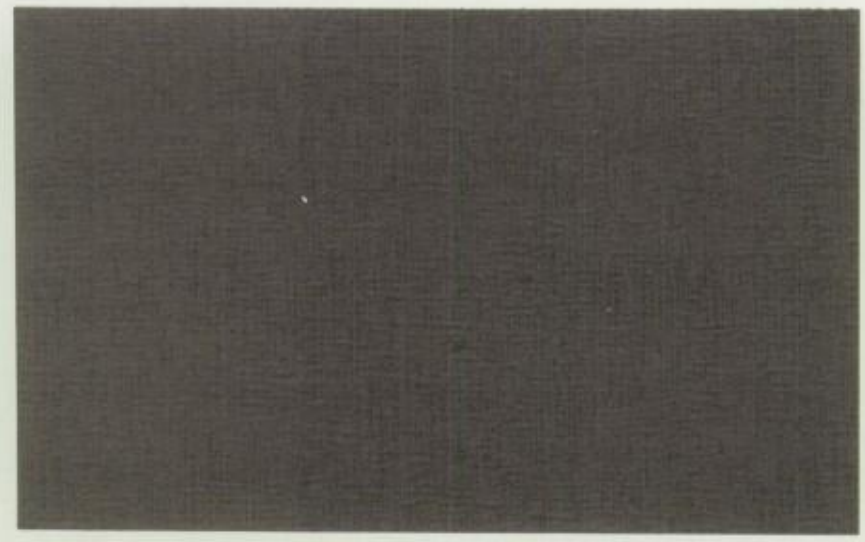

THE
FREEDO
SHRIN

Prom

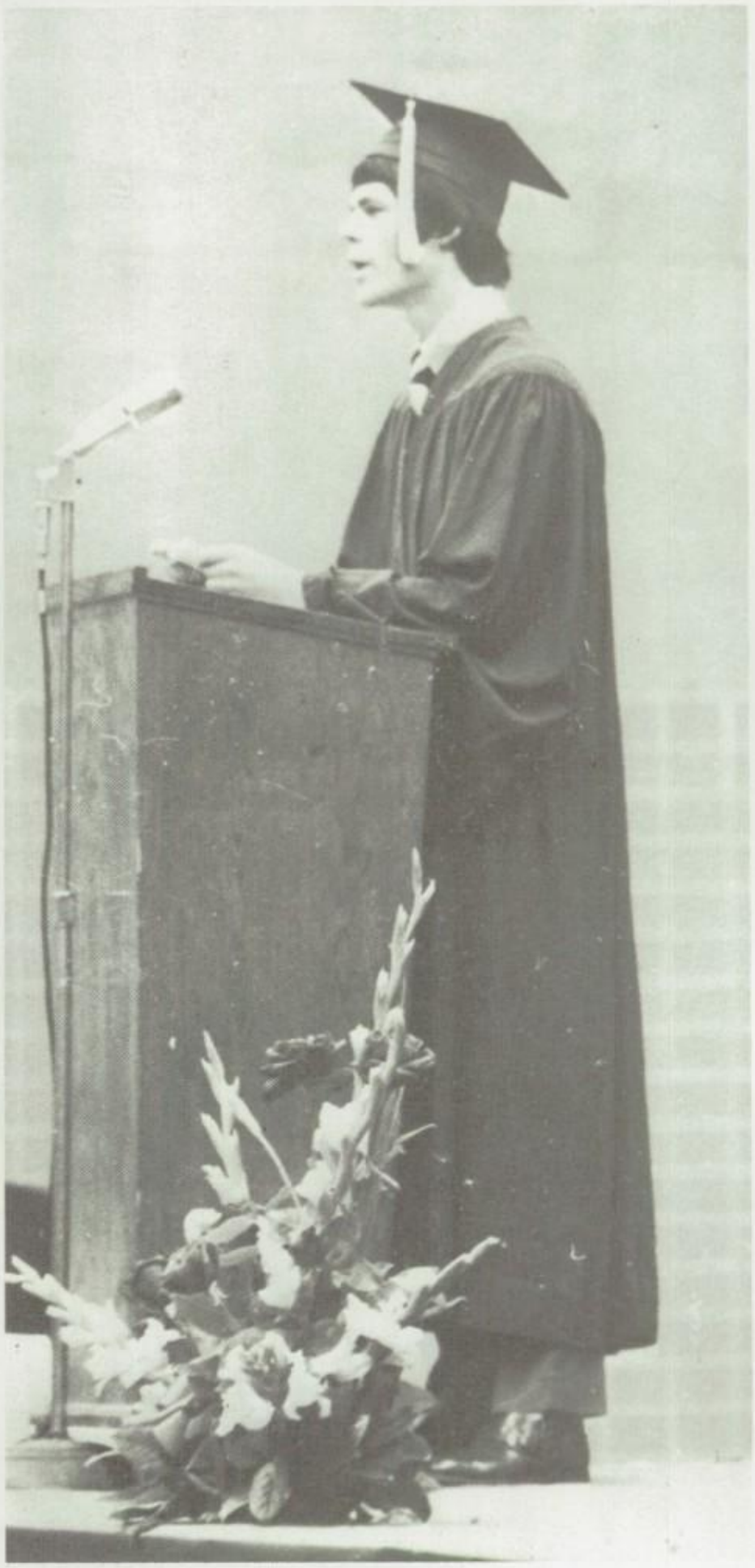

Steve Scallon addressing the class of '71.

Graduation

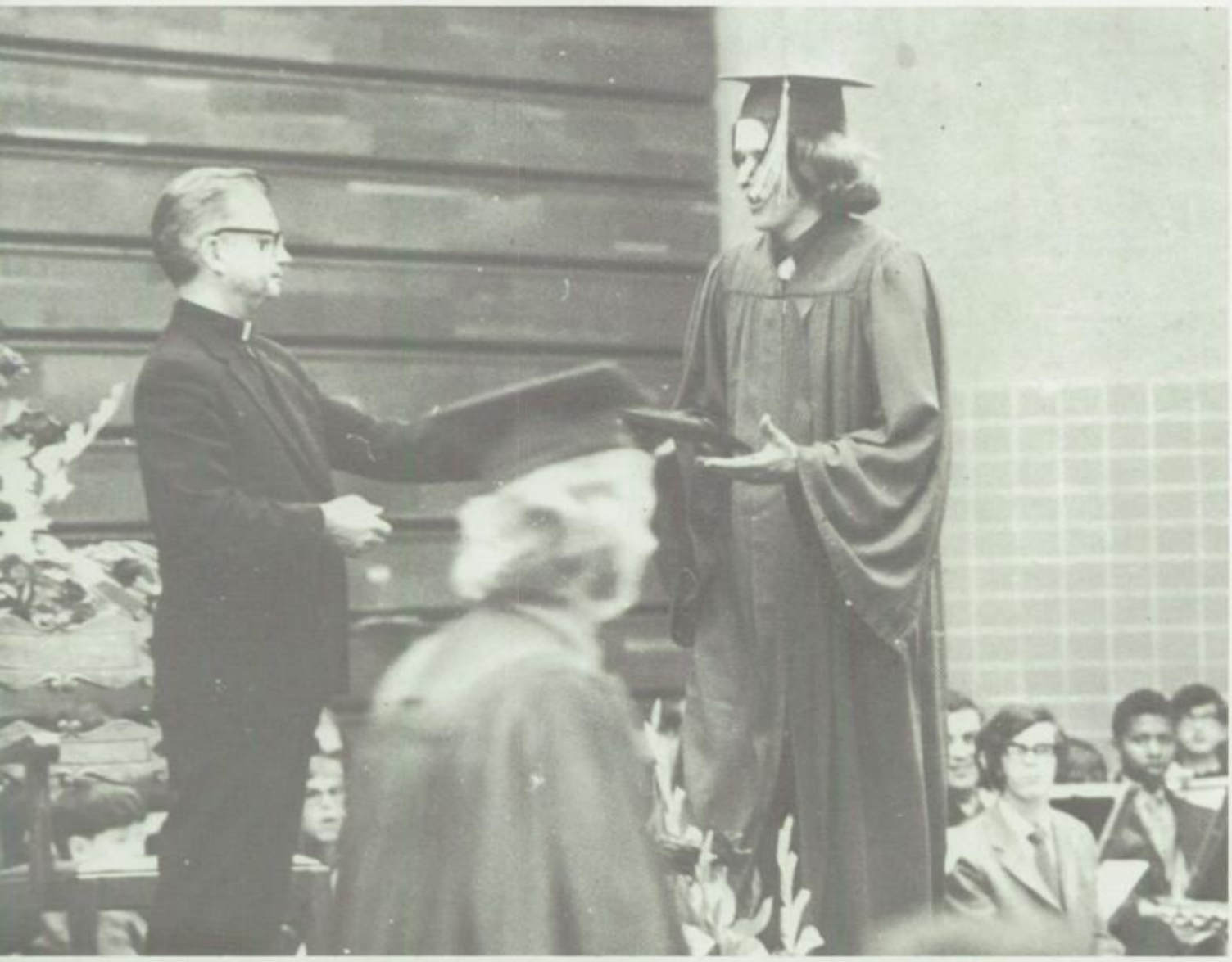

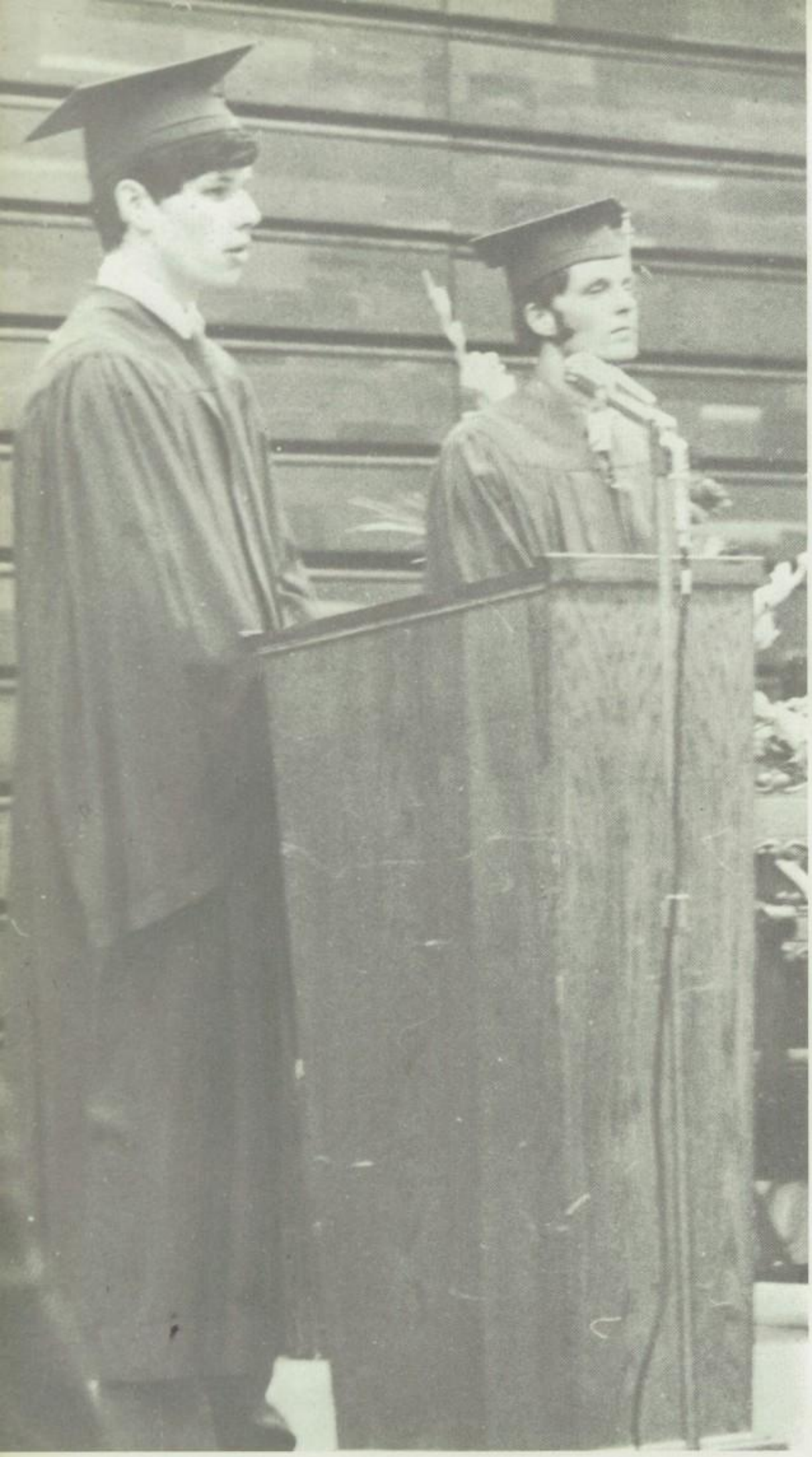

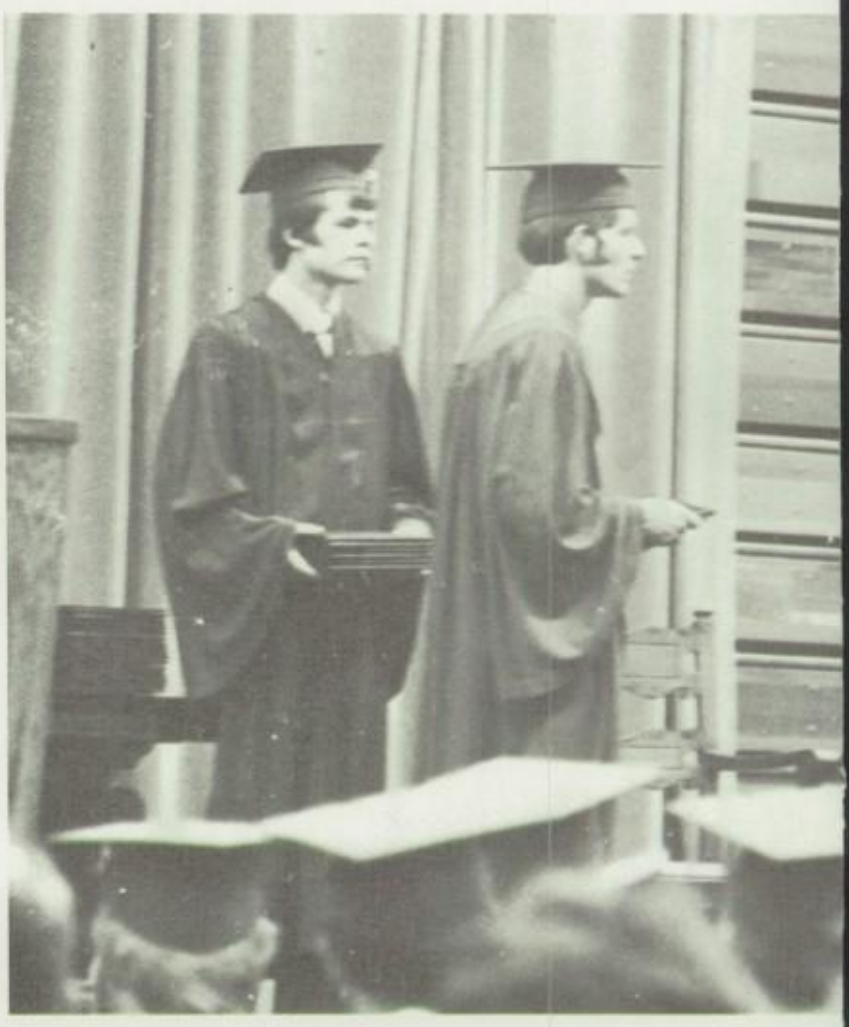

A closing prayer.

More People . . .

13

M

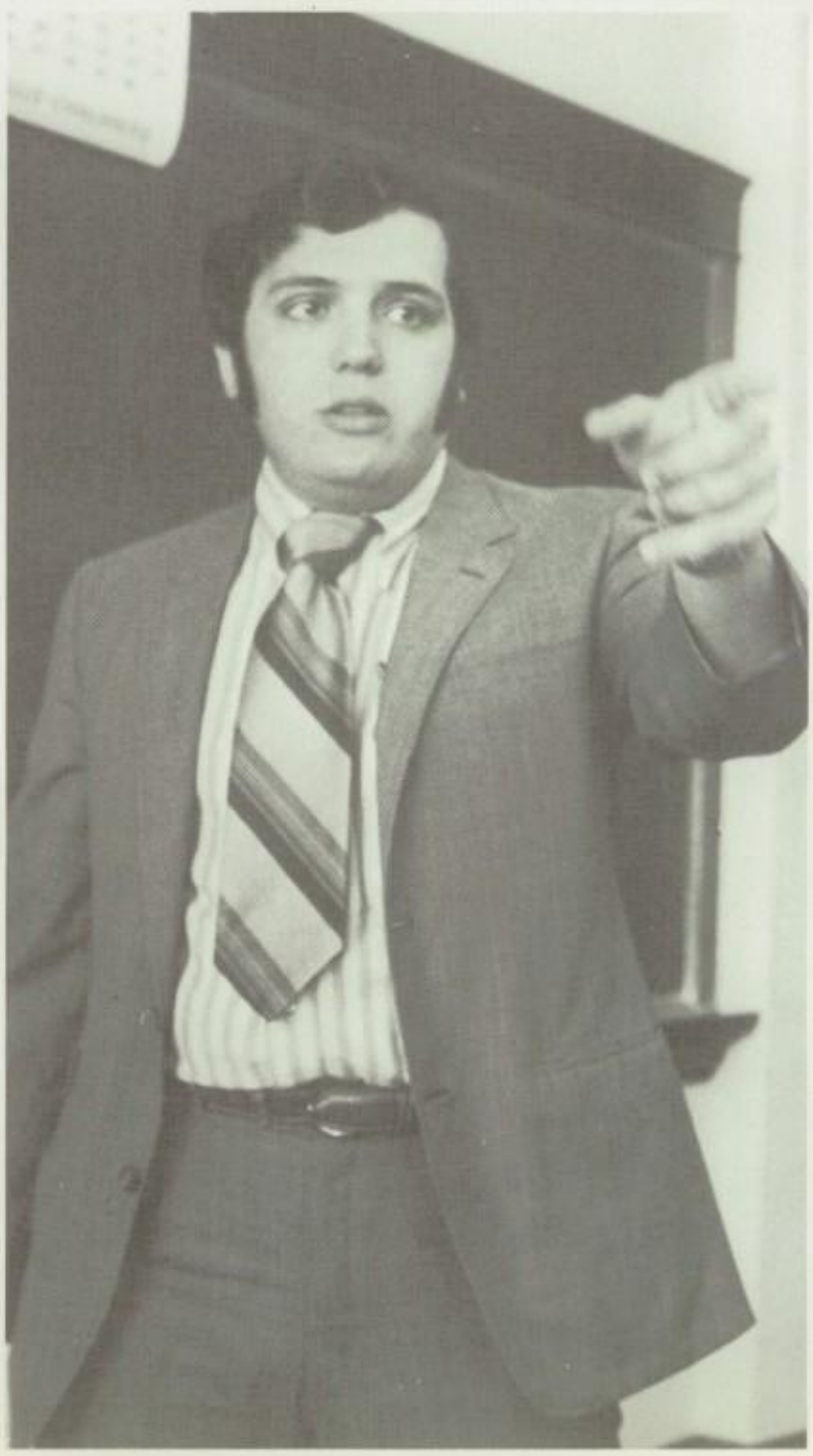

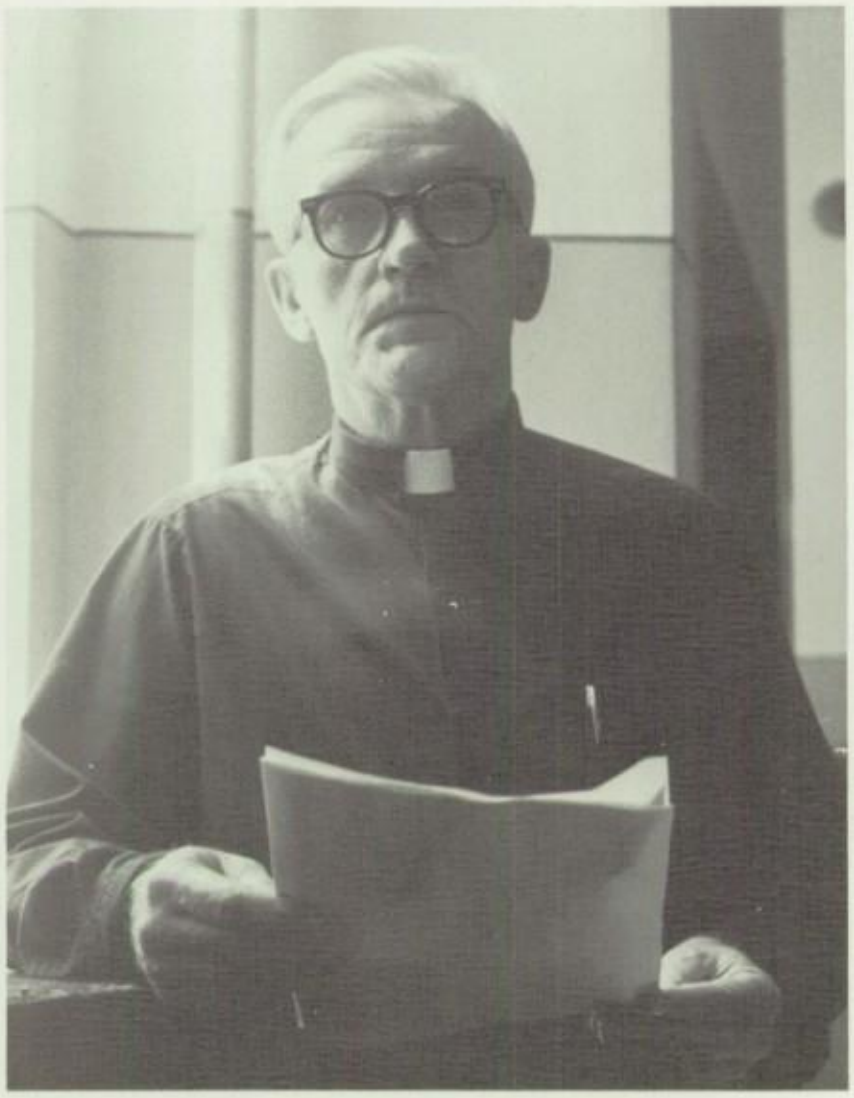

PEOPLE RESPONSIBLE FOR THIS YEARBOOK

Mr. Burnell Bisbee, S.J. — friend, companion, moderator.

Dan Lofy did much photographing and developing.
Dave Drewek was a very worthy Photography editor.
Kurt Heyerman, John Palese, Gerhard Kohlman, Scott Robedeaux — all took pictures.
Tom Sinski, John Pandl, Jim Grau — did indexing.
Kim Kowalewski and Henry Koch handled business and personal patrons.
Tom Gooding, Bob Seelman and Pete Syvertsen — did everything else.

Special thanks to Mr. George Sullivan, S.J., and Kevin Kaczorek.

Mike Massa watched us one night.

Faculty

Mr. James E. Beaudoin 95
Rev. John E. Bernbrock, S.J. 98
Rev. O. L. Benzinger, S.J. 114
Mrs. June Bidlingmeyer 93
Mr. Burnell B. Bisbee, S.J. 19, 112, 238
Rev. Thomas N. Brennan, S.J. 21
Rev. William N. Brennan, S.J. 32, 54, 55, 98, 105, 239
Mr. Robert A. Brezinski 49, 88, 104, 217
Mrs. Leona Cameron 93
Mr. Caramitis, S.J. 19
Rev. Orville J. Catuso, S.J. 108
Mr. Michael Chaney 15, 107
Mr. Hiram W. Cooley 99
Miss Elizabeth A. Connelly 94
Mr. James Copeland 52, 99, 201
Rev. Bernard F. Corse, S.J. 65, 106
Mr. Frank W. Cox 73, 76, 96, 216, 217, 234
Rev. John W. Crowley, S.J. 32, 77, 78, 101
Mr. Z. W. Day 94
Mr. Michael Donovan 82, 106
Very Rev. William J. Doran, S.J. 21, 92, 229, 230
Rev. Donald D. Driscoll 16, 62, 102
Rev. William R. Duffey, S.J. 108
Rev. John A. Eagan Cover 62, 103
Rev. Thomas A. Finnegan, S.J. 109
Rev. Richard R. Forrey 101
Mr. John H. Fountain 113
Mr. Gerald E. Friday 24, 25, 107, 220
Rev. Daniel J. Gannon, S.J. 62, 114, 141
Mr. Robert Gansler 28, 96
Rev. David R. Gau, S.J. 97
Mr. James F. Greenwald 15, 39, 72, 97
Rev. James A. Hauser, S.J. 98, 15, 30, 72, 97
Rev. Lawrence A. Jonas, S.J. 88, 111
Rev. Howard E. Kalb, S.J. 49, 114
Mr. Dennis P. Karamitis, S.J. 102
Rev. Lawrence D. Kelly, S.J. 112
Mr. Edward Konat, S.J. 99, 197, 199, 201
Mr. Frank Kopenski 35, 44, 45, 88, 104
Mr. Sylvester L. Kreilein 70, 95
Mr. Philip L. Krejcarek 32, 110
Rev. Edward A. Larkin, S.J. 49, 103
Mr. Joseph LaSpisa 111, 187
Mr. Daniel P. Lazowski 112
Mr. Louis A. LeMieux 107
Mrs. Isabyll Lillis 93
Mr. Patrick F. McCluskey, S.J. 101
Mr. Frank P. Michuda 113
Rev. Maurice Mohr, S.J. 100, 150
Rev. John N. Morfin, S.J. 21, 51, 62, 108
Mr. Michael A. Nashleanas 102
Mr. Paul Noack 14, 105, 166, 170
Rev. John T. O'Brien, S.J. 88, 89, 188, 190
Rev. Robert C. Ostertag, S.J. 107
Mr. Thomas Persin 105
Mr. John Pfannerstill 45, 111
Mr. Michael T. Quillin, S.J. 100
Mr. James H. Radtke 97, 180, 181
Rev. Thomas N. Schloemer, S.J. 92, 239
Rev. A. F. Schmitz, S.J. 109
Rev. Frank P. Schrage, S.J. 21, 103
Rev. Charles T. Shinners, S.J. 32, 94
Mr. Lawrence Siewert 15, 49, 51, 62, 82, 92
Rev. Charles L. Stang, S.J. 106
Mr. George R. Sullivan, S.J. 110, 127
Mr. Kenneth Thames 100, 197, 201
Rev. Francis E. Traynor, S.J. 109
Mr. William P. Ulwelling, S.J. 106
Mr. George Von Gries 60, 69, 88, 96
Rev. Vincent J. Ward, S.J. 109
Mr. Harvey T. Wattenbach 113
Mrs. Minerva N. Wilson 94
Mr. Gary Yokes 93

Freshmen

Alberte, Jerome J. 123, 49, 217
Aliota, Thomas M. 123
Alioto, Joseph G. 123
Andera, Michael R. 123
Arnold, Bruce G. 123, 200
Bachhuber, Thomas M. 123, 181, 208
Balzer, Jeffrey F. 123, 49, 175
Bannen, Terrence W. 123
Barnes, Loren C. 123
Barrie, F. Daniel 123
Bartowitz, Michael J. 123, 49
Bell, Joseph E. 123, 217
Berce, Peter J. 123
Berner, Mark J. 123
Betz, W. Gregory 123, 200
Bluhm, Michael R. 123
Bonness III, Joseph D. 123
Boritzke, John D. 123
Bottom, Ernest D. 123
Brehm, James G. 123
Breithaupt, Brent H. 123, 49
Brell, Mark J. 123, 217
Brennan, John P. 123, 84, 85
Brigden, Patrick H. 123, 76
Byas, Donald E. 123
Byers, Jeffrey J. 123
Callahan, Daniel T. 123
Campbell, Michael J. 123
Carpenter, Frederick J. 123, 49
Carstens, Mark L. 123
Casper, John J. 123
Cavanaugh, James P. 123, 49, 175, 217
Cayo, Gerard M. 123, 173
Chappelle, Michael W. 123
Cira, N. Michael 123
Clarke, Jr. David A. 123
Clemens, John J. 123
Clifford, William P. 123
Colgan, Kevin G. 123, 49
Collins, Charles R. 123
Conway, Paul J. 123
Coyle, Daniel E. 123
Crnkovich, Robert J. 123
Crowley, Patrick J. 123
Daley, Patrick J. 123
Dallman, John R. 123
Danner, Lawrence L. 123
Dawson, Kevin A. 123, 237
DeMers, Gerald L. 123
Demet, Donal M. 123
Derse, David P. 123
Deshotel, James M. 123, 85
Didier, James L. 123
Dolan, James B. 123, 200
Dries, John M. 123
Dudek, Stephen L. 123
Dufour, Richard J. 123
Dugan, Thomas C. 123
Effinger, David J. Jr. 123
Esau, Thomas B. 123
Falsetti, Robert D. 123
Falvey, William H. 123
Fecteau, Michael E. 123
Fenlon, Robert J. 123
Flanary, Peter W. 123
Foley, John M. 123
Foley, John T. 123, 172
Fons, Richard J. 123, 200
Fox, David J. 123
Frank, Stephen V. 123
Frattura, Raffaello 123
Froderick, R. Mark 124
Frederick, Stephen P. 124
Frieseke, Ronald R. 124
Frittitta, Peter A. 124
Ganzer, Michael J. 124, 49, 85
Gaveras, Peter J. 124
Graham, Leo F. 124, 49, 172, 205, 234
Graham, Thomas J. 124, 175
Grant, Mark A. 124
Grau, John J. 124, 19, 83, 175
Griesbach, David P. 124
Griffin, Daniel F. 124
Grimm, Peter L. 124
Groh, Douglas B. 124, 25
Grosch, Robert P. 124
Guzikowski, Andrew J. 124
Hallett, Kenneth V. 124
Hanlon, John F. 124, 174, 234
Harazin, Jeffrey S. 124
Haroian, Kevin P. 124

Hegler, Gerald V. 124
Helminiak, Steven L. 124
Hernandez, John 124
Herro, Jerome L. 124, 49
High, Andrew F. 124, 25
Hilmer, Randal T. 124
Hogan, William M. 124
Holton, Douglas A. 124, 49
Holubowicz, Jr. Richard P. 124
Honzik, Jr. James F. 124
Ignaszak, Jeffrey M. 124
Janik, Thomas M. 124
Jansen, James R. 124, 200
Japely, Philip J. 124
Jasenski, Jay J. 124
Jeffords, Kerry C. 124
Jennings, Timothy J. 124
Johnson, Jerome J. 124, 49
Johnstone, Michael F. 124
Jokisch, Robert O. 124
Jones, Matthew M. 124, 205
Jorgensen, Anthony A. 124
Kacher, Richard A. 124
Kastenholz, Mark G. 124
Kegel, William J. 124
Keller, Peter M. 124
Kelly, Daniel K. 124, 175
Kershek, Michael K. 124
Kirsch, William F. 124
Kling, John G. 124
Knackert, Patrick A. 124
Knapp, Jonathon R. 124
Kocol, Stanley T. 124
Koehn, Bruce M. 124, 25
Kohlman, Gerhard G. 124, 75, 194
Kolarich, Rory A. 124
Kolf, William T. 124
Kompa, Mark W. 124
Korducki, Richard A. 124
Kosmider, Gregory J. 124, 28
Kraidich, Chris E. 124
Kremer, James R. 124, 49
Kreuser, William G. 124
Krystofiak, John J. 124
Kukor, Karl F. 124
Kutner, Richard A. 124
Lanser, Brian G. 124, 85
Lanser, Bruce A. 125
Larraga, Lawrence A. 125
Lathon II, Wilmer I. 125
Lechtenbert, Michael A. 125
Liedle, Matthew J. 25, 197, 198, 199, 201
Lippert, Jeffrey G. 125
Lipski, Chris J. 125
Liszewski, Steven J. 125, 84, 200
Loebl, James F. 125
Lofy, Thomas J. 125, 175
Look, Thomas H. 125
Lopina, Joseph D. 125
Lucchesi, Michael L. 125
Machan, Timothy W. 125, 76
Madden, Michael B. 125
Magnus, Thomas E. 125, 61
Magolan, Michael P. 125, 49
Makal, Timothy J. 125, 49
Malaney, James G. 125, 25
Manning, Keith L. 125
Marciniak, Thomas G. 125, 75, 234, 172
Markert, George E. 125
Markowski, Paul A. 125, 18
Markwiese, Daniel J. 125, 25
Martin, Mont L. 125, 61
Maurice, Mark T. 125
Mayer, Patrick W. 125, 197, 199, 200, 201
Maynard, Timothy J. 125, 25
McCarthy, Thomas J. 125, 200
McGinn, Paul C. 125
McGinn, Richard J. 125
McGuire, Robert G. 125, 175
McNulty, Brian F. 125
Medley, David F. 125
Meinhardt, Carl F. 125, 237
Mensah, Dominic 125
Meuler, Kenneth J. 125
Meyer, Peter C. 125
Meyer, Robert A. 125, 175
Mezera, Keith J. 125, 235
Moser, John R. 125
Movroydis, John F. 125
Mueller, John C. 125
Mueller, Thomas G. 125
Nader, Stephen P. 125
Neuberger, Peter F. 125
New II, Thomas P. 125, 75, 200
Nichols, Clyde 125
O'Brien, Chris P. 125
O'Brien, Peter J. 125
O'Day, Thomas E. 125
O'Neill, John J. 125
Panosian, Lee C. 125
Passage, Michael E. 125
Patti, Michael A. 125
Pendergast, Michael F. 125
Phillips, Dale F. 125, 49
Pokorny, Jerome M. 125
Pollard, Dennis M. 125, 25
Portz, Thomas P. 125
Prebish, Daniel F. 125, 85
Pritzl, Craig M. 125, 49, 175
Puck, Peter J. 125
Quade, Chris L. 125
Queisser, Michael A. 125
Quinlevan, Richard C. III 125
Raymonds, Daniel J. 125, 172, 175
Reuteman, Richard C. 125, 217
Richards, Gary A. 125
Riedl, Chris R. 125
Riehle, Thomas H. 126, 84, 200, 85
Rintelmann, Gary A. 126
Ritter, Thomas J. 126
Ritter, William J. 126
Roets, Joseph W. 126
Rose, Robert A. 126, 49
Rosenberger, Gary F. 126, 173, 175
Roth, John B. 126
Rouse, Christopher 126
Roy, Michael A. 126
Salditt, John F. 126
Samolyk, Stephen A. 126, 49, 175
Sanft, Daniel J. 126
Schlosser, Ned P. 126
Schmidt, Carl G. 126
Schmitt, Kurt S. 126, 209, 217
Scholler, Gregg D. 126, 49, 217
Scholz, Richard A. 126
Schulein, Michael J. 126, 200
Schulgit, James L. 126
Schwarzkopf, Michael B. 126
Seal, Richard T. 126
Segastian, James S. 126
Serve, John E. 126
Sherman, Robert P. 126
Schumaker, Robert W. 126, 217
Siebenaller, Mark R. 126
Siebold, Richard A. 126
Siegert, John J. 126
Siladi, Richard J. 126
Smaglick, Paul R. 126, 187
Smerz, Andrew G. 126
Smith, Eddie B. 126, 49
Smith, Norman F., Jr. 126
Sommers, William R. 126
Sotiriades, Demetrius A. 126
Spitz, Thomas J. 126
Staff, Richard J. 126
Steele, Michael J. 126, 25
Steffes, Lawrence R. 126
Steiner, James P. 126
Steinle, Thomas R. 126
Steinmetz, Christopher, G. 126
Stingl, Michael J. 126
Strachota, John A. 126, 205
Sullivan, Patrick J. 126, 49
Thessin, Mark G. 126
Tolan, Andrew M. 126
Treis, James F. 126, 172
Uruske, Michael J. 126
Van Gilder, John W. 126
Von Schledorn, Mark F. 126, 49
Vrobel, Peter M. 126
Wabiszewski, Michael A. 126, 172
Wallschlaeger, John W. 126
Walz, Thomas P. 126, 25, 84
Ward, Robert T. 126, 23, 25
Weber, Kevin L. 126
Wellenstein, Walter R. 126, 49
Welsh, John M. 126
Wendelberger, Mark W. 126
White, William T. 126
Wisniewski, Thaddeus L., Jr. 126, 79
Wohlitz, Joseph V. 126, 49
Worman, Geoffrey T. 126
Zarzynski, Jeffrey P. 126, 85
Zietara, Timothy M. 126
Ziolkowski, Keith A. 126
Zurkowski, Anthony R. 126

Sophomores

Ahler, David E. 119
Alba, Jose J., Jr. 119
Aliota, Joseph Wm. 119
Alston, Reginald 119, 46, 49
Ambrose, Mark F. 119, 49
Andrews, Jackie 119
Arnold, James J. 119
Arnold, Scott H. 119
Ashley, John H. 119
Baldzikowski, Michael 119, 84
Barnes, Donald L. 119, 187, 231
Barrett, James M. 119
Bartsch, Michael P. 119
Bauer, Alexander 119
Beaudry, Daniel J. 119
Bennett, Kerry P. 119
Bergner, Brian C. 119, 49
Betts, James R. 119, 49, 175, 217
Biety, Christopher M. 119
Bleie, William C. 119, 49
Boehme, Richard T. 119
Bohn, John M. 119, 24, 25, 85
Boles, Paul D. 119
Boyle, John R. 119
Brennan, Patrick J. 119
Brinsko, John T. 119
Brock, Christopher J. 119
Broeske, Daniel J. 119
Buggy, Kevin J. 119
Buscaglia, Anthony T. 119
Callan, Robert E. 119
Canfield, James 119, 49
Cannon, Patrick M. 119, 205
Carlton, Tomothy J. 119
Carstens, Kevin G. 119, 45
Castelaz, Michael William 119, 28
Cavanaugh, Thomas E. 119, 45
Chamberlain, John B. 119
Chapman, James G. 119
Chappelle, Chris T. 119, 175
Clancy, Steven C. 119
Clemency, John C. 45, 188, 205, 211, 119, 5, 41
Coakley, Christopher M. 119
Coffey, Peter L. 119, 84, 211
Coleman, Dwight E. 119, 49
Colla, Robert C. 119
Cramer, Paul R. 119
Crnkovich, William J. 119
Czapiewski, Creighton 119
Dassow, Scott, W. 119, 24, 25, 28
Dettmann, Brian D. 119
Didier, Stephen M. 119
Dieckelman, Scott T. 119
DiMotto, Michael J. 119
Doerr, John G. 119
Doherty, John R. 119
Donohoo, Pat S. 119, 188
Doucette, John P. 119, 174, 175
Dries, David G. 119, 71, 199
Druml, Dave F. 119
Drummond, Jeffrey A. 119, 19
Dudek, Robert A. 119
Dziedzic, Gregory T. 119
Edwards, John D. 119, 85
Edwards, Thomas J. 119, 175
End, Robert F. 120, 199
Esau, David C. 120, 205
Falsetti, Frank E. 120
Faupl, Anton J. 120, 175, 217
Fehrenbach, Jon P. 120, 28
Fennig, Christopher G. 120
Fessler, Robert J. 120, 28
Fetzer, John M. 120, 175, 84
Fischer, Gerald T. 120, 70, 205
Fox, Daniel F. 120
Franke, Todd M. 120, 61
Frankforter, Gerald D. 120
Frisch, Michael B. 120
Frisch, Michael E. 120, 171
Gamache, Brian J. 120
Gauette, Terry A. 120
Giese, James N. 120, 71
Gorski, Gilbert J. 120
Gould, Thomas J. 120, 49, 220
Govin, Timothy P. 120
Grabowski, Stephen B. 120
Grade, Ben M. 120, 49
Griffiths, Robert C. 120
Grum, Clement M. 120, 25, 220, 221
Haberman, Steven M. 120, 49, 211
Halaska, Stephen V. 120
Halker, David A. 120
Haskell, Jeffrey B. 120
Hausch, Jon M. 120, 85
Hauser, Joseph A. 120, 171, 238
Hayes, Michael M. 120, 49, 211
Heaps, James R. Jr. 120, 49
Heidenreich, Wayne F. 120, 160, 161, 162, 164, 171, 188
Heilemann, R. Paul 120
Hemmer, Peter C. 120
Henke, Brian G. 120
Herman, Harold A. 120
Herr, Paul E. 120
Herzog, Michael J. 120, 49
Hines, Daniel W. 120
Hirsch, Terry R. 120
Hoelkinger, Joseph A. 120
Hoff, George H. 120, 49
Hoppa, John M. 120, 24, 25
Horst, Thomas R. 120, 28, 70
Jacobi, Thomas J. 120
Janssen, William C., Jr. 120
Johannes, Roland T. 120, 175, 220
Jeffords, Patrick T. 120, 45, 175
Jonas, Jeffrey J. 120, 73, 165, 169, 171, 85
Jones, Joh R. 120
Jones, Randy G. 120
Kaczorek, Keith E. 120
Kebis, Brian G. 120
Kelly, Hugh J. 120
Kerstein, Mark A. 120
Kieffer, Thomas N. 120, 84
King, Joseph M. 120
Kissinger, William A. 120
Klemmer, John T. 120, 175
Kliesmet, C. Allen 121
Kolf, Robert G. 121, 49
Koutnik, Michael J. 121
Kozina, Daniel P. 121
Kuehn, James H. 121, 205, 211
Kuhn, Richard J. Jr. 121
Laczniak, Randell J. 121
Landgraf, Bruce J. 121, 49, 217
Laska, Casimir F. 121
Lawrence, Mark F. 121
Liccione, Stephen J. 121, 85, 84
Lynch, James E. 121
Mack, Edward M. 121, 49, 180
Maglio, John S. 121, 49
Magolan, Jerome J. Jr. 121, 28
Majewski, Robert J. 121
Malaney, Daniel T. 121
Malinske, Peter J. 121, 205
Malley, John E. 121
Malone, Thomas O. 121
Manion, Timothy R. 121, 70, 205
Marcich, Chris P. 121
Mentkowski, Thomas M. 121, 175
Meuler, Mark R. 121
Miner, Mark D. 121, 72, 75, 199
Miracky, Robert F. 121, 28
Monfre, John G. 121, 46
Montag, Michael H. 121
Movroydis, Gregory R. 121
Myles, David L. 121
Neis, John P. 121
Neville, Peter I. 121
Niemczyk, Thomas D. 121
Noll, Richard P. 121
Novotny, Paul J. 121
Nowakowski, Kenneth R. 121, 175
O'Boyle, Brian P. 121
O'Brian, John P. 121, 85, 175
O'Connor, William J. 121, 175
Olszyk, Chris L. 121, 25
Owens, David W. 121
Palese, John A. 121, 194
Pandl, James G. 121
Passow, Chris O. 121
Paulsen, Mark J. 121, 45, 59, 60
Perpich, Thomas J. 121
Petre, Mark S. 121
Petrowitsch, Werner R. 121, 28, 221
Phillips, Michael G. 121, 211, 84
Picciurro, John J. 121
Pollack, Gary J. 121
Popaliski, David J. 121, 54, 55, 89, 175, 188, 192
Quade, Zachary F. 121, 49
Queisser, James F. 121

Rasmussen, Thomas P. 121, 49
Rech, James G. 121, 49
Renner, Kenneth J. 121, 45
Rebholz, Douglas J. 121, 175
Reshel, Gregory G. 121, 49, 175
Rice, William A. 121
Richards, Dean B. 121, 199
Roach, Patrick J. 121
Roberts, Peter R. 122
Rodenkirk, Donald F. 122, 45, 221
Roth, Jr. Edward P. 122
Ruetz, David P. 122
Ryan, Edward R. 122, 193
Saidler, Keith A. 122
Sberna, Richard C. 122
Scheid, John S. 122, 85
Schendt, William C. 122, 205
Schmidt, Peter B. 122, 25, 220
Schiek, John A. 122
Schmitt, Bruce A. 122
Schmitt, Jeffrey R. 122, 24
Schneider, Joseph J. 122
Scholz, William T. 122, 6, 28, 217
Schultz, Matthew J. 122
Seybold, Edward F. 122
Shanklin, Kevin D. 122
Shepard, Aaron 122
Sherman, Thomas P. 122
Smith III, James S. 122, 165, 167, 169, 171, 188
Spankowski, Mark S. 122
Spella, David R. 122, 175
Sroka, Michael J. 122
Starich, Kevin R. 122, 49
Steinle, William T. 122, 58
Steiner, John R. 122, 49
Stemper, William R. 122
Stern, William P. 122, 188, 84
Strohbach, Jr. Charles H. 122
Strumberger, Randy P. 122
Sullivan, Daniel J. 122
Szymanski, Donald S. 122
Taylor, Richard R. 122
Terrien, Mark E. 122
Tobin, Michael W. 122, 49
Trebby, Thomas M. 122
Unger, Michael J. 122, 24, 25, 85
Unverzagt, Michael J. 122, 49
Vann, James M. 122
Wachniak, Mark R. 122
Wagner, Jerry C. 122
Waldren, Henry M. 122, 47, 49
Wasmer, Mark P. 122, 192
Wellstein, Albert L. 122, 49
Welsh, Peter L. 122
Wilkinson, James 122, 47, 49, 84
Wilkinson, Neal J. 122, 66, 67, 73, 175, 217
Williams, Michael P. 122
Wimmer, Mark J. 122
Winslow, Cary L. 122
Wirth, Thomas P. 122
Worman, David M. 122
Wroblewski, Ralph S. 122, 49, 60, 220
Yank, Thomas C. 122
Ziegler, Thomas E. 122, 180
Zignego, Timothy J. 122
Zoller, Gregg G. 122
Zoller, Lawrence A. 122

Juniors

Abaravich, Patrick J. 116, 29
Ackmann, Daniel F. 118, 38, 45
Adler, Michael J. 118
Anstedt, Howard J. 115
Ashley, Terry 45
Bachhuber, Martin H. 115
Baggott, William R. 117
Barrett, Thomas M. 117
Bartell, Bruce C. 116
Bash, David R. 118
Beamish, Thomas J. 118, 205
Beggan, Paul E. 115
Bello, Mark A. 116, 45
Berres, Richard S. 115, 12, 84
Beste, David J. 115, 117, 85
Bettin, Gary K. 117
Binder, Richard R. 118
Binder, Robert N. 116
Binkelman, William R. 118
Blasczyk, Joseph J. 115
Blasky, John S. 116
Bodish, James P. 115
Bohn, Michael J. 117, 65, 197, 199, 201
Booth, Kevin J. 117, 85
Bordeaux, Russel G. 116
Bourbonnais, Gerold A. 118
Branch, Paul R. 118
Brill, John E. 115, 45, 220
Briski, Paul D. 116, 218, 219, 220, 221
Browne, Arnold R. 115, 70
Brumm, Michael C. 117
Buhr, Michael J. 117, 45
Buszkiewicz, Chris P. 116
Callan, Peter H. 115, 118, 22, 23, 220, 235
Cannon, Christo J. 118, 12
Carstens, Carl W. 115
Casey, John P. 116, 181
Cavanaugh, Jeffrey J. 115, 39, 73, 145, 188, 215, 216, 217, 234, 235, 236
Cera, Gary D. 117, 71
Chiesa, James 117
Chojnacki, Gregory F. 116
Clark, Jeffrey P. 118, 197, 199, 201
Colgan, Michael J. 118, 89, 193, 211
Colloton, Paul H. 115
Connell, Robert W. 116
Cox, Patrick J. 115, 117, 55
Coyle, Michael P. 117
Crnkovich, James J. 117
Dailey, F. William
Daly, Jonathan M. 118, 12, 85, 66, 67, 202, 204, 233, 85
Damiano, Michael A. 118
Damke, Mark J. 115
Danner, Peter J. 116
DeBroux, Robert J. 115
Deisinger, Francis W. 117
Derse, Arthur R. 117, 75
Dessel, John C. 116
DiMiceli, Ettore A. 118, 16
Diciaula, Gregory H. 118, 215, 217, 234
Dominguez, David F. 115
Donegan, Robert C. 116
Doyle, Edward W. 115, 16
Drewek, David J. 117, 175, 181, 194
Dries, David J. 116, 117, 45
Dries, Mark P.
Drust, Gregory J. 118, 75
Duffey, Joseph P. 118, 29
Durkin, John C. 115
Duveneck, Kenneth P. 115, 116, 12, 55
Eberle, Daniel J. 115, 215, 216, 217, 234
Engel, Andrew J. 117, 22, 23, 25, 235
Esser, Jeffrey L. 117
Fallon, Brian P. 116, 16
Foley, Mark F. 118, 197, 199, 201
Fons, Edward L. 118
Fons, Henry P. 115
Frisch, John A. 89, 184
Gaumond, Gregory T. 115, 16
Geiser, Edward W. 117
George, Gary R. 117
Gerlach, Thomas C. 116
Gille, Thomas J.
Glorioso, Thomas N. 118, 3, 45, 188
Graham, Phillip W. 7, 69, 174, 176, 178, 181
Griesbach, William C. 116, 10
Griffin, Michael G. 115
Grimm, Michael F. 117, 28
Grosch, Andrew J. 117
Gumerlock, Paul H. 116, 22, 24, 25, 85, 235
Gunderson, Steven G. 118, 17, 83, 84, 204, 232
Guzzetta, Denis E. 118, 83
Hall, John M. 115, 22, 24, 25, 235
Halusan, Michael G. 116
Hammernik, Robert G. 115
Hanssen, Corne M. 117
Happel, John S. 117
Harazin, Gerald J. 116
Harris, Reginald J. 118, 45, 162, 167, 171
Hayes, Philip M. 118, 231
Heinen, Paul H. 84, 85

Helz, Terrance V. 115
Hentz, Steven J. 115
Hibscher, Peter J. 117, 12, 71, 72
High Gregory G. 117, 45, 181
Hines, David J. 116
Hirthe, Richard W. 118, 62
Hohl, James J. 118
Hoy, Michael J. 115
Husty, Richard E. 116, 12
Jachthuber, Randall J. 115
Jaeger, Thomas D. 117
Jankovic, D. Michael 117
Jasenski, David D. 116
Jennings, Robert J. 118, 12, 205
Jilbert, James M: 118, cover, 36, 45
Johansson, Joseph C. 115
Johnson, Andrew M. 116, 84, 85
Jung, Steven P. 115
Kegel, Gerald T. 117
Kegel, Michael A. 117
Kestly, John T. 116, 41, 70
King, Devin P. 118, 85, 204, 232
Klapper, William C. 118
Klemic, John
Knackert, Daniel R. 116, 13, 16, 90, 91, 167, 216
Knapp, John M. 115
Knox, Thomas A. 117, 204, 233
Knuth, Mark D. 117, 236
Kobach, James C. 116
Koehn, Mark P. 118, 24
Korducki, Stanley R. 118, 28
Kosewski, Paul R. 115
Kowalski, Michael J. 116
Kuchan, Mark A. 115
Kuech, Thomas F. 117
Kuehn, Richard J. 117, 211, 213, 205
Kuhnmuench, Mark A.
Kukor, Terry J. 118
Kurdziel, Edward G. 118
Kutcher, David G. 115
Labelle, R. Michael 115, 116, 117, 118
Latour, Daniel H. 115, 206, 218, 219, 220, 221
Lawler, Timothy J. 117, 71, 73
Lemke, Mark P. 117
Leu, Robert H.
Lewandowski, James B. 118
Lewis, Robert D. Jr. 116, 118, 5, 45
Liedle, Steven D. 115
Lindergren, Robert E. 116
Loduha, Frank J. 116
Longe, David A. 115
Lorenz, Paul R. 117
Luck, Michael S. 117
Lukowski, Jeffrey E. 116, 70, 83, 206
Machi, Vincent J. 118, 12, 28
Magnus, David E. 118, 59, 60, 188
Mantilla, Felix A. 7, 161, 162, 164, 165, 166, 168, 169, 170, 171, 214, 215, 217, 234
Marches, Brett, N. 116, 72, 161, 167
McBride, Peter D. 115, 65
McCartan, Michael T. 204, 232
McCarthy, Thomas J. 117
McCollow, John P. 116, 66, 67
McElligott, F. Brian 118
McLaughlin, Martin, J. 118, 204
Meaux, Thomas W. 115
Meinhardt, Jon S. 116
Meurer, David A. 115
Mielke, Robert E. 117, 75
Moczydlowski, Richard A. 117
Moralez, Steve A. 116, 73, 217
Mueller, Christian J. 118, 26, 28, 188
Mueller, Richard A. 118
Mulhern, Richard C. 115
Murphy, Dennis P. 28, 204, 232, 233
Murphy, Joseph P. 115, 116, 20
Nader, David C. 117, 28
Nadolny, Mark E. 117
Neary, Willard G. 116, 220
Nessling, Thomas J. 118, 75
Ney, Peter J. 118, 45
Nichols, Thomas J. 115, 117
Nunley, Daniel L.
O'Brien, David J. 115
O'Meara, David B. 117, 41
Owens, James P. 117
Packee, James E. 16
Patek, John F. 118, 197, 199, 201
Pellinger, Steven C. 118
Pendergast, James C. 115
Penlesky, Robert G. 116
Perez, Jr. Gerardo 115
Pokorny, Richard E. 117
Polewski, Mark J. 117
Porath, John C. 116
Porter, Robert K. 118, 29
Possi, Hohn C. 118
Price, Richard Z. 115
Quinn, Paul V. 116, 206
Redmond, Mark D. 115
Reimesch, James M. 117
Reinhart, Thomas E. 117, 45, 205
Reisenauer, Wayne E. 116, 216, 217
Rieck, George C. 118
Ritter, Robert P. 118, 22, 24, 25, 235
Roder, Robert D.
Roloff, Gregory B. 116
Russo, Jerome A. 115, 11, 234
Sadowski, James H.
Salmon, Mark J. 117, 5, 16, 45
Sardina, Charles D. 116
Scherrer, Christo B. 118
Schmidt, Robert S. 118
Schramka, Paul T. 23, 24, 25, 167, 171, 217
Schroeder, Carl D. 116
Schultz, Steven R. 115, 25, 75
Schuster, Alan F. 117
Shanahan, Thomas J. 117, 45, 178, 188, 181
Sheedy, Michael T. 115, 116, 117, 118
Sirna, Frank T. 118
Smerz, Paul M. 118
Smith, Scott W. 115, 12, 206
Sochor, Michael E. 116, 75
Sparkowski, James M. 115
Spence, Michael R. 117
Stack, Gregory M. 117
Stark, James G. 116
Steckel, James P. 118
Stehlik, Kerry 118
Temple II, John W. 115, 117
Thale, Brian
Tidmarsh, Gregory D. 115
Tilley, Jeffrey B. 117
Treiber, Hohn A. 116
Vanderboom, Thomas A. 118
Verzal, Michael W. 118, 211
Veternick, Robin J. 115, 45, 217
von Schledorn, Arthur W. 116, 45
Wabiszewski, Edmund E. 115, 71
Wabiszewski, Roger J. 117
Walton, Joseph H. 117
Ward, John F. 116, 118
Wasileski, John M. 118
Weber, David A. 118
Weishar, William B. 115
Werner, Frederick J. 116
Westphal, Timothy F. 115, 76, 217
White, Michael H. 117
Wilkomm, Thomas A. 117, 45
Witosky, John C. 116, 117, 34, 38, 45, 181, 215
Wittig, Joseph L. 115, 118, 203, 204
Worman, Christo M. 118
Wyler, Robert L. 115
Young, Allan T. 116
Zaffiro, Charles A. 115
Zignego, Mark J. 117
Zignego, Terrence J. 117, 205
Zoldos, Steven P. 116

Seniors

Aiken, Gregory J. 78, 30, 127, 128, 154, 214, 215, 217
Altenbach, Thomas J. 76, 79, 128, 187
Axtell, David L. 128
Bach, David A. 128, 156, 51
Baier, Armin R. cover, 8, 78, 80, 128, 133, 202, 203, 204, 205, 224, 232, 233
Baker, Stephen A. 127, 128, 141
Barnes, James W. 8, 10, 40, 50, 51, 53, 128, 184, 224
Bassler, Marc A. 128, 225
Bates, Michael F. 129, 187

Bennetts, William F. 64, 129, 205, 231
Benson, Mark M. cover, 17, 82, 129, 161, 225, 229
Berce, Daniel E. 8, 71, 226, 129
Berner, Paul C. 64, 129
Bleil, Jeffrey D. 8, 53, 127, 129, 153, 154
Boyer, Eugene W. 130, 141, 146, 159, 205, 228
Bozic, Steven J. 130, 228
Brady, Patrick J. 51, 130
Brand, Martin W. 8, 130
Braun, John A. 8, 30, 50, 51, 121, 130, 225
Breen, Michael P. 8, 51, 53, 70, 130, 184
Brennan, Michael J. 77, 131, 188, 227
Brennan, William H. 131, 161
Brown, Gerald E. 71, 131, 218, 220
Buhr, James K. 37, 45, 131, 205
Burzynski, Mark A. 131
Callan, Jr. Joseph P. 27, 28, 40, 82, 131, 216, 217
Canney, Patrick M. 131, 232
Cannon, Peter J. 12, 45, 188, 131
Carian, Peter J. 51, 74, 75, 132, 205
Cary, Michael H. 132
Casper, Robert A. 89, 53, 127, 130, 132, 161, 204, 225, 232
Cassidy, Peter C. 51, 53, 132
Chladil, Joseph J. 132, 149, 184
Clark, Wayne T. 78, 132
Clemency, Jr. Robert E. cover, 13, 19, 45, 71, 132, 205, 224, 225
Coakley, Neil 10, 28, 70, 89, 132
Connelly, Kevin M. 17, 133
Connelly, Michael D. 45, 133
Constantine, John E. 26, 27, 28, 40, 133, 188, 216, 225
Crilly, Geo. F. (Jud) 30, 41, 70, 133, 142, 224
Croasdaile, Michael J. 45, 79, 133, 188
Dally, Michael J. 26, 28, 55, 133, 225
Daly, Daniel J. 51, 134
Davis, Jr. David M. 51, 71, 134
Dean, Patrick E. 38, 82, 42, 134, 180, 188, 189, 220
Dean, Timothy P. J. 8, 45, 77, 134, 184, 221
Deda, Roy J. 78, 134, 175, 176, 177, 179, 181, 188
Denny, Kevin J. 17, 50, 59, 60, 61, 78, 82, 134, 188, 225
Devitt, Neal F. 78, 135, 197, 199, 231
Dieklman, David H. 17, 82, 135, 238
Donahue, Robert J. 51, 78, 135
Donaldson, Robert A. 12, 36, 43, 45, 71, 135, 154, 188, 218, 219, 220, 221, 227
Donohoo, Michael W. 135, 188, 224, 229, 231
Downey, Jr. William J. 135
Drinka, Joseph M. 135, 78, 77
Duski, Andrew C. 135, 142, 187
Dwyer, Patrick J.
Dziadosz, Jeffrey W. 136, 184, 230
Fehrenbach, Mark S. 28, 136
Fischer, James J. 28, 136
Fleissner, John T. 67, 136, 205
Foley, Christo R. 17, 136
Foley, Jr. David V. 89, 51, 53, 136, 202, 204, 232
Fotz, Joseph B. 36, 38, 45, 136, 208, 209, 215, 216, 217, 225
Gaunt, Francis B. 8, 64, 136
Gehl, James F. 29, 137
Gehringer, John G. 8, 70, 79, 137, 161, 141, 204
Geisheker, Richard C. 137
Giese, John M. 8, 137
Gissal, John R. 23, 24, 25, 40, 137, 188, 220
Glorioso, Felice J. 30, 137
Gohsman, Robert C. 7, 138, 161, 162, 166, 167, 170, 171, 225
Gooding, Thomas J. 68, 54, 55, 70, 82, 77, 133, 138, 189, 195, 204, 230, 232
Grade, Matthew P. 28, 32, 70, 78, 81, 138, 188, 190
Grau, James E. 8, 138
Greinier, Daniel A. cover 127, 138, 215
Groh, Richard J. 8, 18, 77, 79, 81, 138, 188, 192, 232
Gumerlock, Robert S. 78, 139, 197, 198
Haack, Thomas A. 8, 11, 139, 234
Harding, Phillip G. 41, 70, 139
Hauer, Paul J. 139
Heckel, Robert G. 139, 141, 217, 225
Hensler, Timothy 64, 139
Herr, Mark C. 29, 79, 139, 188
Herzog, Robert H. cover, 29, 50, 81, 127, 139, 188, 204, 208, 229, 230
Heyrman, Kurt A. 23, 25, 41, 70, 138, 140, 188, 194, 220, 221
Hope III, Samuel N. 8, 140
Jablonski, James F. 140
Janiszewski, Casimir S. 34, 41, 45, 38, 140, 188, 205, 227
Jezo, William P. 140, 188, 205
Johnson, William T. cover, 34, 38, 39, 41, 45, 140, 145, 188, 189, 208, 220, 227, 233
Jones, Jacob Hunter cover, 8, 51, 127, 140, 188, 190, 231
Kaczorek, Devin T. 140
Kapusta, Thomas D. 141
Kaurich, Michael J. 8, 141
Kazik, David J. 8, 11, 141, 234
Kazmerchek, Robert J. 8, 51, 53, 127, 141, 184
Kelley, Michael J. 8, 78, 141
Kelly, Mark D. 8, 20, 127, 141
Kenney, Thomas C. 142, 230
Kershek, E. Joseph 61, 142
Ketterer, Paul A. 142
Kinnard, James 11, 142, 234
Kinville, Robert L. 70, 142, 188, 205
Klug, Robert J. 57, 142, 187
Klug, Scott L. 143, 230, 224
Knapp, Jeffrey A. 8, 143
Knofczynski, Michael G. 143
Koch, Henry J. 50, 78, 143, 184
Koenig, David M. 142, 143
Korducki, Lawrence G. 8, 78, 143, 184
Koss, Timothy J. 8, 143, 78
Koss, Thomas W. 121, 143
Koster, Jos. James 144, 146, 205
Kowalewski, Kim J. 70, 144, 224, 225
Kowalkowski, Mark A. 8, 144
Kraus, Steven M. 144, 160, 231
Krystofiak, Thomas C. 8, 17, 50, 51, 78, 80, 144, 229, 230
Kuehn, Donald N. 70, 71, 144, 188, 211, 212, 213, 205, 229

Kult, Daniel T. 8, 70, 144, 184
Kurkiewicz, Gary S. 144, 171, 167
Kwass, John H. 145
Labermeier, Alois A. 28, 41, 145
Lechtenberg, Andrew G. 145
Levitch, Michael P. 58, 59, 79, 145, 161, 188
Linn, James G. 8, 50, 51, 70, 145, 184
Loduha, James G. 145
Lofy, Daniel J. 146, 237
Machi, Peter M. 141, 146
Maher, John G. 8, 50, 146, 184
Mahoney, Robert J. 70, 146
Mahoney, Timothy R. 8, 70, 146
Majcher, Thomas M. 146
Majewski, Lawrence C. 147
Majewski, Michael J. cover, 35, 44, 45, 34, 147, 156, 224, 225
Malison, Jeffrey A. 68, 69, 70, 147
Mamayek, Robert J. 141, 147, 225
Mamayek, Ronald F. 147, 225
Manion, Michael H. 147, 230
Mantyn, Patrick W. cover, 147, 161, 231
Martin, Gerald K. 28, 58, 60, 147, 188
Massa, Michael S. 8, 20, 70, 127, 148, 184, 204
McGinn, Terrance R. 82, 127, 148
Means, James A. 61, 148, 188
Meuler, Stephen G. 51, 148
Millen, John J. 71, 148, 205
Miner, Mark J. 134, 148
Mitsche, James V. 148
Morack, Michael A. 68, 148
Moser, Joseph L. 149
Murn, Thomas J. 76, 149
Murphy, Michael E. 8, 11, 149, 204, 232, 234
Nagle, James S. 149, 188, 215, 217
Novak, Gerald J. 8, 50, 51, 75, 149, 204, 224, 225
O'Brien, Daniel J. 8, 149, 184
O'Brien, Patrick W. 8, 50, 150
Ogenoff, Richard H. 150
O'Toole, Brian F. 150, 184
Pandl, G. John 50, 51, 53, 70, 141, 150, 180
Peiffer, William R.
Pentler, Glenn I. 8, 17, 141, 150
Peterson, Lawrence E. 56, 70, 150, 187
Petrusek, John R. 151, 224, 225
Pilliod, Mark E. 8, 20, 127, 151, 198, 225
Pilliod, Michael J. 8, 50, 51, 53, 41, 151, 156
Pitterle, Daniel J. 28, 151
Pledl, Robert W. 70, 80, 82, 151
Pokorny, James T. 151
Portz, William N. 151
Porubsky, Jerome F. 151
Prentice, Robert D. 152
Pushkash, Mark A. 152, 205
Putnam, Mark T. 11, 161, 152, 234
Radke, Arthur F. 32, 78, 152, 224
Reichl, Robert B. 8, 51, 70, 152, 184, 204
Reilly, Daniel D. cover, 8, 50, 53, 127, 152, 204, 232
Reiter, Thomas J. 64, 152, 156, 160, 161, 163, 164, 168, 171, 174, 167, 188, 189, 224, 227
Reynolds, Charles E. 8, 141, 152, 204, 225, 232
Rice, John P. 50, 53, 70, 81, 153, 225, 227
Risch, Thomas J. 8, 51, 127, 141, 153, 204, 232
Ritter, Charles W. 141, 153, 225, 229
Robedeaux, Scott J. 32, 153, 205
Roznik, Dale R. 153, 181, 188
Rozumialski, Mark A. 153
Rucks, Ronald R. 154
Ruzicka, James G. 56, 154
Ryan, Anthony W. 154, 184
Sadowski, Michael G. 154, 238
Scallon, Stephen M. 8, 51, 77, 78, 79, 127, 154, 202, 204, 225, 230, 233
Schaeffler, Thomas J. 75, 154
Schaetz, Robert E. 8, 70, 155, 89, 225
Scherkenbach, Daryl A. 155
Schmanski, Bernard E. 155
Schuller, Joseph J. 8, 51, 155, 161
Schuller, John A. cover, 155, 161
Schultz, Philip J. 82, 155
Seelman, Robert G. cover, 17, 20, 77, 78, 155, 184, 195
Seng, Richard R. 8, 155, 205
Sherer, Carl J. 8, 53, 70, 156, 225
Sherwin, Karl F. 156
Short, Michael H. 150, 156
Siebenaller, Richard A. 156
Sinsky, Mark F. cover, 12, 78, 156, 188, 209
Sinsky, Thomas A. 8, 20, 50, 51, 142, 156, 184, 228
Smigielski, Michael J. 8, 32, 52, 157
Smith, David M. 157, 205
Smith, Jeffrey Geo. 55, 68, 69, 157, 205
Smith, John Jeffrey 8, 157, 188, 205, 225
Sobczak, Robert A. 70, 157
Starich, John R. cover, 127, 153, 157, 205
Steck, Gary T. 137, 157, 188, 218, 219, 220, 221
Steele, Randel J. 8, 32, 52, 79, 157
Sterner, Kurt G. 158
Sternig, Thomas S. 158
Strachota, Robert J. 64, 71, 73, 158, 180, 181, 205, 210, 211, 212, 239
Strassman, John M. 158, 180, 181, 205, 225
Strehlow, Scott R. 68, 70, 153, 158
Syvertsen, Peter E. 8, 50, 51, 53, 158, 195, 190, 197, 198, 199, 205
Szeklinski, James J. 158, 161
Tagliavia, Joachim 158, 161
Tannhaeuser, William 70, 159, 188
Tappa, Patrick M. 8, 159
Thale, Geoffrey F. 32, 78, 80, 159, 160
Timm, David R. 51, 71, 159, 180, 181, 188, 205, 209, 210, 211, 213, 224
Torkelson, David M. 34, 38, 42, 159, 227, 45
Tyson, Joseph R. 8, 11, 159
Uebelherr, Thomas C. 160
Ulekowski, Mike 45, 160, 181, 188, 236
Ullenberg, Anthony J. 70, 71, 127, 160, 220
Von Rueden, Thomas J. 34, 38, 45, 77, 160, 216, 217
Wagner, Joseph R. 160
Wakefield, Mark S. 8, 160, 225
Waldhuetter, Thomas 161
Walter, Jeffrey P. 25, 161, 188, 220, 221
Walz, James 29, 161
Weber, Mark C. 77, 78, 81, 161, 184, 197, 199
Westphal, James P. 41, 70, 161, 205
Wholean, Michael B. 8, 50, 51, 161, 184, 214, 215,

216, 217, 226
Wierzbicki, Michael J. 76, 78, 77, 161
Williams, B. James 8, 146, 161, 202, 204
Wuerl, Mark K. 56, 68, 69, 141, 153, 162
Wysocki, Mark W. 45, 70, 156, 162, 188
Zaharias, James A. 41, 141, 162, 189, 215, 217, 226, 234
Zarzynski, John R. 162
Zignego, Thomas V. 162, 205
Zimmer, Michael J. 8, 51, 162

Parent Patrons

Dr. and Mrs. E. A. Bachhuber
Dr. and Mrs. Armin R. Baier
Mr. and Mrs. John J. Bannen
Mr. and Mrs. Gerald Bassler
Mr. and Mrs. George C. Bennetts
Mr. and Mrs. John J. Benson
Mr. and Mrs. Gene Berce
Dr. and Mrs. C. L. Berner
Mr. and Mrs. Burton K. Bettin
Mr. and Mrs. Robert L. Bodish
Mr. and Mrs. Robert J. Boles
Mr. and Mrs. Joseph D. Bonness Jr.
Mr. and Mrs. Donald Boritzke
Mr. and Mrs. Gordon H. Brehm
Mr. and Mrs. Patrick H. Brigden
Mr. and Mrs. Oscar W. Broeske
Dr. and Mrs. W. J. Buggy
Anthony T. Buscaglia, M.D.
Dr. Ted and Evelyn Buszkiewicz
Mr. and Mrs. Joseph P. Callan
Mr. and Mrs. Armand Carian
Dr. and Mrs. Frederick J. Carpenter
Mr. and Mrs. Patrick H. Casey
Mr. and Mrs. John Casper
Mr. and Mrs. Albert J. Chiesa
Mr. and Mrs. David T. Clark
Mr. and Mrs. Robert E. Clemency
Mr. and Mrs. Jerry E. Clifford
Judge and Mrs. John L. Coffey
Mr. and Mrs. James W. Collins
Mr. and Mrs. Robert W. Connell
Dr. and Mrs. J. J. Connelly
Mr. and Mrs. George Crilly
Mr. and Mrs. Arthur G. Czapiewski
Dr. and Mrs. George M. Daley
Mr. and Mrs. R. J. Dallman
Mr. and Mrs. Eugene C. Daly
Mr. and Mrs. Robert C. Daly
Mr. and Mrs. Peter L. Danner
Mr. and Mrs. Earl A. Dassow
Mr. and Mrs. Joseph E. Dean, Jr.
And Jed, John, Dave, Tom, Tim
Mr. and Mrs. Robert W. Dean
Mr. and Mrs. Francis Joseph Demet
Mr. and Mrs. William A. Denny
Dr. and Mrs. B . H. Dessel
The John R. Devitt Family
Mrs. Robert Dieckelman
Mr. and Mrs. John E. Doherty
Mr. and Mrs. Edward F. Dolan
Mr. and Mrs. James Donaldson
Mr. and Mrs. John F. Doucette
Mr. and Mrs. Ray Drewek
Mr. and Mrs. James P. Dries
Mr. and Mrs. Edward A. Dudek
Dr. and Mrs. Thomas E. Dugan and Family
Mr. and Mrs. James Durkin
Mr. and Mrs. William F. Duski
Mr. and Mrs. Ken J. Duveneck
Carl S. Edwards
Dr. and Mrs. Jack A. End
Mr. and Mrs. Gerald Engel
Mr. and Mrs. Anton J. Faupl
Dr. and Mrs. Frank Falsetti
Dr. W. H. Falvey
Mr. and Mrs. Maurice L. Fennig
Mr. and Mrs. John J. Fox
Mr. and Mrs. Robert M. Frisch
Mr. and Mrs. Steve E. Gaveras
Dr. and Mrs. Andrew P. Gehl
Mr. and Mrs. Edward W. Geiser
Dr. and Mrs. Eugene Gissal
Mr. and Mrs. Joseph J. Glorioso
Mr. and Mrs. Niek A. Glorioso

Mr. and Mrs. Charles Govin
Mr. and Mrs. Leonard A. Grant
Dr. and Mrs. Marc Griesbach
Dr. and Mrs. Joseph J. Grimm
Mr. and Mrs. William Gunderson
Atty. and Mrs. John F. Guzikowski
Mr. and Mrs. George A. Haack
Mr. and Mrs. George J. Halaska
Mr. and Mrs. Stephen Halusen
Mr. and Mrs. Edward F. Hanlon
Mr. and Mrs. Gerald Heidenreich
Mr. and Mrs. Neil A. Heinen
Mr. and Mrs. James Hemmer
Mr. and Mrs. Gordon Henke
Mr. and Mrs. Raymond F. Herr
Mr. and Mrs. Herbert L. Herbo
Mr. and Mrs. David N. High
Dr. and Mrs. Robert A. Hines and Family
Mr. and Mrs. John J. Hoff
Mr. and Mrs. Richard W. Hoy
Elmer and Grace Husty
Mr. and Mrs. Thomas E. Jacobi
Judge David V. Jennings, Jr.
Dr. and Mrs. Thomas Jennings and Family
Mr. and Mrs. Edward S. Jezo
Mr. and Mrs. Robert Jonas
Mr. and Mrs. E. P. Jung
Mr. and Mrs. Francis D. Kelly
Mr. and Mrs. Hugh J. Kelly
Mr. and Mrs. Eugene Kershek
James E. Kerstein Family
Dr. and Mrs. James Kestly
Mr. and Mrs. Jerome C. Kinville
Mrs. Ralph W. Klug
Mr. and Mrs. Rudolph Klug
Mr. and Mrs. John V. Knapp
Mr. and Mrs. Clyde M. Knox
Mr. and Mrs. Gerhard G. Kohlmann, Sr.
Mr. and Mrs. Joseph J. Koster
Mr. and Mrs. Cliff Kowalski
Dr. and Mrs. Frank Kozina
Mr. and Mrs. Tony Kremer
R. J. Kuhn
Mr. and Mrs. George Kurkiewicz
Mr. and Mrs. John H. Kwass
Mr. and Mrs. Alois Labermeier
Mr. and Mrs. Henry Lanser
Mr. and Mrs. Tito E. Larrana
Mr. and Mrs. Leo J. Lechtenberg
Dr. and Mrs. John V. Liccione
Mr. and Mrs. Ed P. Lindergren
Dr. and Mrs. John C. Linn
Mr. and Mrs. Walter F. Liszewski
Mr. and Mrs. Robert A. Lofy
Mr. and Mrs. William J. Lofy
Mr. and Mrs. Lawrence Lopina
Mr. and Mrs. Edward A. Lukowski
Mrs. Daniel F. Mack
Dr. and Mrs. Robert F. Madden
Joseph J. Maglio
Mr. and Mrs. Thomas W. Mahoney
Mr. and Mrs. Thomas W. Manion
Mr. and Mrs. Walter Marciniak
Mr. and Mrs. Thomas McCarthy
Mr. and Mrs. Daniel V. McLaughlin
Dr. and Mrs. James Means
Dr. and Mrs. Milton A. Meinhardt
Charles W. Mentkowski
Mr. and Mrs. Kenneth Meyer
Mr. and Mrs. J. A. Mezera
Dr. and Mrs. D. L. Miner
Mr. and Mrs. James W. Miner
Mr. and Mrs. Robert J. Miracky
Mr. and Mrs. Vincent Mitsche
Mr. and Mrs. Peter S. Monfre
Mr. and Mrs. Kenneth Mueller
Mr. and Mrs. Peter J. Murphy
Mr. and Mrs. Charles P. Nader
Mr. and Mrs. Edward H. Nadolny
Mr. and Mrs. Willard Neary
Mr. and Mrs. Edwin C. Niemczyk
James Edwin O'Brien
Mr. and Mrs. William H. O'Toole
Dr. and Mrs. John A. Palese
Mr. and Mrs. Roger P. Paulsen
Dr. and Mrs. T. J. Pendergast

Dr. and Mrs. Harvey A. Petre
Mr. and Mrs. Emil J. Petrusek
Mr. and Mrs. Peter Picciurro
Dr. and Mrs. James V. Pilliod
Mr. and Mrs. Stanley Polewski
Mr. and Mrs. William Pollard
Mr. and Mrs. J. C. Possi
The Frank Pushkash Family
Mr. and Mrs. Arthur O. Radke
Richard and Jane Rech
Mr. and Mrs. Thomas J. Redmond
Mr. and Mrs. LaMarr Reiter
Mr. and Mrs. Richard M. Rice
The Robert G. Rice Family
Mr. and Mrs. Dick Richards
Mr. and Mrs. Allen B. Rintelmann
Mr. and Mrs. Robert C. Risch
Dr. and Mrs. Charles Ritter
Mr. and Mrs. James Roberts
Mr. and Mrs. William G. Roets
Dr. and Mrs. Harold D. Rose
Mr. and Mrs. George F. Rosenberger
Mr. and Mrs. Edward P. Roth
Mrs. Byron E. Rouse Jr.
Mr. and Mrs. Earh A. Roy
Mr. and Mrs. Mack Roznik
Dr. and Mrs. Philip Ruetz
John J. Russo and Sons
Mr. and Mrs. George Ruzicka
Mr. and Mrs. Edward Ryan
Mr. and Mrs. Edward Saidler
Mr. and Mrs. Frederick F. Salditt
Mr. and Mrs. Ronald J. Salmon
Thomas and Jean Samolyk
Mr. and Mrs. John S. Schaeffler
Mr. and Mrs. Ken R. Schaetz
Mr. and Mrs. James G. Scheid
Mr. and Mrs. Wm. J. Schendt
Mr. and Mrs. Frank Scherkenbach
Mr. and Mrs. LeRoy Zignego
Mr. and Mrs. Walter F. Schmidt
Mr. and Mrs. R. A. Schott
Mr. and Mrs. Ralph F. Schultz

Mr. and Mrs. Robert A. Seng
Mr. and Mrs. Joseph John Sherer
Mr. and Mrs. F. James Short
Ross Shumaker
Mr. and Mrs. James Siebenaller
Mr. and Mrs. Lester Siebold
Mr. and Mrs. A. M. Siegert Sr.
Dr. and Mrs. John E. Sinsky
Mr. and Mrs. Paul Smaglick
Dr. and Mrs. Kenneth Smigielski
Dr. and Mrs. John J. Smith
Mr. and Mrs. Rosario A. Spella
Mr. and Mrs. Alvin A. Stack
Rene J. Ester Steckel
Mr. and Mrs. James Steiner
Mr. and Mrs. Donald W. Steinmetz
Mr. and Mrs. Syle Stern
Mr. and Mrs. George John Sternig
Mr. and Mrs. R. C. Strassman
Mr. and Mrs. Chas. H. Strohbach
Mr. and Mrs. John H. Syvertson
Mr. and Mrs. Edwin T. Szeklinski
Mr. and Mrs. Eugene P. Trebby
F. E. Treis
Mr. and Mrs. Ivar J. Torkelson
Mrs. Joseph L. Unverzagt
Dr. and Mrs. John H. VanGilden
Mr. and Mrs. Eugene J. Wabiszewski
Mr. and Mrs. Ray Wachniak
Mr. and Mrs. J. Waldhuetter
Dr. and Mrs. H. M. Walden Jr.
Mr. and Mrs. Jerome J. Walter
Mr. and Mrs. James W. Walz
Mr. and Mrs. Adolph Wasileski
Mr. and Mrs. James C. Weber
Mrs. Frank Westphal
Mrs. John Wholean
Mr. and Mrs. Thomas J. Williams
Mr. and Mrs. Richard F. Wirth
Mr. and Mrs. Charles Witosky
Mr. and Mrs. Leroy V. Wohlitz
Mr. and Mrs. Frank A. Yank
Mr. and Mrs. R. Zarzynski

ADVERTISING

(Without the generous help

of these kind patrons we'd

be more broke than we are

now!

GRAF'S

BEVERAGES

INCORPORATED

Compliments of

BADGER TRAILER AND EQUIPMENT CORP.
and
BADGER AUTO BODY COMPANY

FRIENDS

A. L. GEBHARDT CO.

266 North Water Street

Milwaukee, Wisconsin 53201

"For Pete's Sake" Wear Leather

MILLEN ROOFING CO.

Established 1893

MATT MILLEN

2247 N. 31st St.

HUMPHREY

CHEVROLET CO.

HOPKINS SAVING
AND LOAN ASSOCIATION

7901 W. Burleigh St.

Compliments of

NELSON BROS.
PONTIAC INC.

6102 W. North Avenue
Phone: 453-5400

MAJOR GRADING
COMPANY

3321 W. Rawson Ave.

WAUWATOSA STATE
BANK

7615 W. State St.

MAYNARD

ELECTRIC

STEEL

CASTING

COMPANY

Compliments of

MR. AND MRS.
ALBIN KOWALEWSKI

WELFARE SAVINGS
AND LOAN ASSOCIATION

Wauwatosa — Menomonee Falls

TOMMY'S AUTO EXCHANGE

Tom Goruk Motors, Inc.

7312 W. Ford du Lac Ave.
Milwaukee, Wisconsin 53218

tpc TAYLOR PUBLISHING COMPANY
"The World's Best Yearbooks Are Taylor-made"